FULL, RELIABLE NEWS. Associated Press news appears exclusively in The Washington Post every morning in the year.

The Washington Post.

Today—Fair and warmer. Tomorrow—Partly cloudy. Yesterday—High, 40; low, 30. 1931—Highest, 49; lowest, 36. Details on page 14.

NO. 20,341. ENTERED AS SECOND-CLASS MATTER POSTOFFICE, WASHINGTON, D. C. WASHINGTON: WEDNESDAY, FEBRUARY 24, 1932. COPYRIGHT, 1932, BY THE WASHINGTON POST CO. THREE CENTS.

BIG SHORTAGE IN ARLINGTON CASH CHARGED

$200,000 Missing From Treasurer's Accounts, Board Claims.

IMMEDIATE INQUIRY ORDERED BY POLLARD

Complaints of Bondholders Lead to Investigation of Ball's Office.

E. WADE BALL.

Statement of the Arlington County board that accounts of County Treasurer E. Wade Ball were more than $200,000 short, yesterday led Gov. John Garland Pollard of Virginia to order an investigation of the office by the State auditor. The investigation will begin either today or tomorrow.

Members of the board said that there was less than $11,000 left in the county treasury at the present time.

They asserted that the treasury was short $94,000 supposed to be in the general county fund; $46,000 to retire notes of the county water bond issue and $90,000 in the county school fund. The latter figure was supplied them by County School Superintendent Fletcher Kemp, members of the board declared.

Call for Payments Ignored.

Harry A. Fellows, chairman of the board, said a check was begun on Ball's bank accounts after the board was advised by a Cincinnati banking house on February 17 that $12,000 of county school bonds and $10,000 of bond coupons due February 1 had not been paid.

The banking firm reported two telegraphic demands, both confirmed by letter, had been made on the treasurer for the $22,000 payment, according to Mr. Fellows, and the bankers informed the board that Ball had not replied to their messages.

Mr. Fellows said that the James Stuart Ball firm of auditors at Washington were hired to check the treasurer's accounts after a statement of the county's fiscal condition prepared by Ball's office "did not check with information available to us from other sources."

Errors in Statement.

"The statement of the county's condition," he declared, "was promised the new board when it assumed office January 1. It was not made immediately available and when we got it we found there were errors. We hired the auditors then."

The report from the auditors has not yet been made.

The board issued the following statement yesterday:

"On February 1, 1932, the semiannual interest on school bonds issued in 1924, together with some $12,000 of these bonds, which had reached retirement period, were duly presented for payment to the paying agent. Sufficient funds not being in hand, payment was refused.

Governor Advised.

"This matter was first brought to the attention of the board by a letter received on February 17 by its chairman from representatives of the bondholders. The failure of the treasurer to deposit with the paying agent a sum sufficient to meet these payments (about $22,000) aroused the fears of the board and an investiga-

Continued on Page 2, Column 1.

England's Jobless Battle With Police

Gatherings in London and Bristol Are Broken Up; Several Injured.

London, Feb. 23 (A.P.).—Police broke up two demonstrations of unemployed in England today, heading off marchers on the Houses of Parliament in London and on the city hall at Bristol, where the paraders put up a wild fight.

A small group of mounted police, riding at full tilt down each side of Whitehall, scattered the London crowds before them. The unemployed were on the way to send in a deputation to the minister of labor, shouting "We want work, not charity."

More than 2,000 of them had just finished a mass meeting in Hyde Park. There were several scuffles with the police. Several leaders later were allowed to enter the House of Commons, where they had an interview with George Lansbury, leader of the Labor party.

The marchers at Bristol, announcing they intended to present a list of grievances to the city officials, started to the city hall with clubs and heavy instruments. They ran into a police line and the fight began. Thirty of the crowd and several policemen were injured.

TARDIEU POLICY WINS CHAMBER AS FISTS SWING

New Premier Given Vote of Confidenee Amid Riotous Scene.

SEVERAL DEPUTIES REQUIRE FIRST AID

Majority of 47 Counted for Government as Fight Comes to End.

Paris, Feb. 23 (U.P.).—The new government of Premier Andre Tardieu won a vote of confidence in the Chamber of Deputies just before midnight tonight after a tumultuous session which was interrupted by fist fights between left and right wing deputies. The vote was 309 to 262, giving Tardieu a majority of 47.

The disorders that had halted bitter debate three times during the night session finally ended in a charge of opposition, or left wing members, across the chamber where they engaged in a 15-minute-free-for-all battle with right wing deputies.

Several Deputies Treated.

Fists were swung wildly; the collars of dignified, bewhiskered deputies were torn off; eyes were blackened and noses bled freely. Several deputies were forced to seek first aid treatment after the fight, which was ended only by suspension of the session.

When the chamber resumed, the vote of confidence in the cabinet, formed to succeed the resigned government of Pierre Laval, was taken.

The session had been disorderly from the time that Tardieu read his declaration of policy, which was similar to the policies of the Laval government in internal and foreign affairs.

Debate Twice Suspended.

On two previous occasions the president had suspended debate; first, when a spectator in the gallery died of heart trouble due to the excitement and second, when a Communist deputy attempted a filibuster and refused to leave the speaker's platform until expelled by ushers.

The general battle between the right and left was started after a Nationalist party deputy arose and shouted a charge that Leon Blum, Socialist leader, who was attacking the cabinet, was "an advocate of Germany."

HITLER'S AID OUSTED AFTER REICH ATTACK

Suspended From RulingBody When Bedlam Greets Hindenburg "Slur."

Berlin, Feb. 23 (A.P.).—The Reichstag snapped under the strain of presidential politics today; and when bedlam subsided, Adolph Hitler's chief lieutenant had been excluded for offering "a serious insult to the head of the state," President von Hindenburg.

The fiery Joseph Goebbels, had taken the floor to discuss fixing the date of the presidential elections for March 13; but, instead, launched into a violent tirade against the president, declaring he had left the voters in the lurch.

He turned to the smiling Chancellor Heinrich Bruening and charged that other nations would not make treaties with him because "they know you do not represent Germany." He said "the man of tomorrow is coming."

Further tumult greeted his charge that the president was supported by "superannuated excellencies from the stone age" and by the Social Democrats, "the party of deserters."

Here bedlam broke loose. Members almost came to blows. The speaker suspended the session, the first in four months, for half an hour to allow the members to cool off.

When they returned it was announced that Herr Goebbels had been suspended for the day because certain passages of his speech were viewed by the council of elders (steering committee) as a serious insult to the head of the state.

Arrest of Chilean Fliers Linked to Revolt Report

Santiago, Chile, Feb. 23 (A.P.).—A number of aviators at El Bosque Military Aviation School were reported today to have been arrested for acts contrary to discipline. Minister of War Vergara ordered an immediate investigation.

Persistent reports of the possibility of a military revolt have been in circulation for several days. Authorities said, however, that the plan was "absurd" and undoubtedly had failed.

10 Killed, 10 Wounded As Moro Runs Amuck

Manila, (Wednesday), Feb. 24 (A.P.).—The slaughter of ten persons in the town of Malita and the wounding of ten others, was blamed tonight by the Philippine constabulary on a single Moro, named Hajula.

Hajula was killed today by a posse on Mindanao Island. Two other persons were killed and three wounded, possibly fatally, by Constabulary Private Nicolas Francisco, who was shot and killed by soldiers, another report here said.

Musician Running Last In Seattle Mayor Vote

Seattle, Feb. 23 (A.P.).—John F. Dore, criminal attorney, was far in the lead in the mayoralty primary with returns from 50 precincts tonight, giving him 5,480 votes. Vic Meyers, orchestra leader candidate, trailed far in the rear with 731 votes. Mayor Robert Harlin had 2,723 votes, and former Mayor Frank Edwards, 2,142.

House Creates Group to Cut U.S. Expenses

(Associated Press.)

A special economy committee to find quick means for cutting governmental expense by abolishing, combining or curtailing Federal agencies was created yesterday by the Democratic House.

The action emphasized Speaker Garner's declaration of Sunday that the Democrats would not grant President Hoover the unlimited authority to reorganize the Government that he requested last week in a special message to Congress.

With the Democrats marshaled by Representative McDuffie, of Alabama, party whip, they rushed through the Douglas resolution setting up the special group and instructing it to report its recommendations by April 15.

The standing vote was 215 to 22 with many Republicans voting for it. It came after an hour's debate in which some Republicans favored the purpose of the resolution, but assailed the method of seeking to effect Government economy, calling it a gesture that would not accomplish anything. They maintained that a joint Senate and House committee should make the investigation or that President

Continued on Page 4, Column 1.

CREDIT GAIN SHOWN BY RESERVE BOARD

Speedy Return of Hoarded Money to Circulation Is Stressed.

By LAWRENCE SULLIVAN.

Widespread improvement in the national banking and credit structure following establishment of the Reconstruction Finance Corporation early this month was reported yesterday in the monthly economic review of the Federal Reserve Board.

Supplementing the printed report, which deals generally with member bank statements through January, officials of the Reserve Board said that the stabilization influences which became operative in all quarters with the establishment of the Government's emergency finance corporation have received new impetus during the last two weeks through the rapid progress of the new Federal Reserve bill in Congress.

Hoarded money is returning to circulation in every Federal Reserve district, and during the last ten days those districts which recorded the largest increases in circulation for the last quarter of 1931, reported unbroken daily increases in the volume of money returned from hiding.

The sharp upturn in security prices which followed announcement of the new Federal Reserve rediscount policy ten days ago has checked the distressing curtailment of bank credits, which tended to dislocate banking operations in some of the larger centers during December and January.

Simultaneously with these reports of reviving confidence, Comptroller of the Currency John W. Pole announced yesterday a new plan for facilitating the quick and orderly liquidation of national banks which suspended in the 1931 crisis.

"In order to obtain the maximum amount for disbursement to the cred-

Continued on Page, 3, Column 5.

House Group Rejects Mooney Pardon Plans

(Associated Press.)

Largely because the Mooney-Billings case was considered California's own business, the House judiciary committee yesterday rejected a resolution urging Gov. James Rolph to grant a pardon.

Without going into the famous 1916 Preparedness Day bombing case, the committee voted down the proposal. It was offered by Representative LaGuardia (Republican), New York. He said he would make no further effort in this direction and reported the measure lost by one vote.

REVENUES VOTE PLANNED TODAY IN HOUSE GROUP

Factory Sales Tax Bill Will Be Delayed by Subcommittee.

ACTION IS EXPECTED ON INCOME CHANGES

Treasury Views on Proposed Manufacturers' Levy Are Submitted by Mills.

(Associated Press.)

Definite progress on the new revenue bill is expected today when the House ways and means committee votes on proposed administrative policies, but further delay was foreseen late yesterday on the suggested manufactures sales tax levy.

The subcommittee drafting that section, estimated to yield about $600,000,000 from a 1 to 2 per cent levy on selected articles, was unable to complete its work, and will reconvene late today to continue its study.

Vote Expected Today.

Acting Chairman Crisp explained the committee would be asked to vote today on new policies toward proposals to modify the capital gains and loss provision of the income tax, the proposed abolition of the affiliated and consolidated income tax returns, and repeal of a provision allowing credits on taxes paid to foreign governments.

Secretary Mills yesterday submitted final Treasury views on the manufactures sales tax proposition at an executive session by outlining a bill broad of scope that he said could easily oe administered.

He maintained the Treasury's recommendations that heavy excise taxes be imposed on a few major industries was the best way in which to raise the needed revenue to meet a prospective $1,241,000,000 Treasury deficit in the fiscal year 1933.

Mills Promises Cooperation.

However, he assured the committee the Treasury would cooperate to carry out whatever form of tax bill Congress enacted. Mr. Mills recommended that all taxes levied in the new bill be limited during the period of the Treasury's emergency. This has been advocated by Acting Chairman Crisp. The committee has yet to take action, although indications are that a time limit will be fixed.

Meanwhile Representative McLeod (Republican), of Michigan, asked the committee in a letter to make known as quickly as possible what tax, if any, is to be imposed on the automobile industry.

"The automobile industry is in a state of turmoil as a result of the proposal that excise tax on motor vehicles be restored," he wrote.

ChefAdmits Killing Woman, Police Say

Slew Her With Iron Bar and Buried Body in Garage, Officials Claim.

Los Angeles, Feb. 23 (A.P.).—Six hours after the battered body of Mrs. Anne Terrell, 35, was found under the gravel floor of a private garage here, police announced tonight that James A Reed, 45, a chef, had confessed beating her to death with an iron bar after a quarrel.

Reed was arrested in Santa Monica and brought to police headquarters here. Mrs. Terrell's eleven-year-old daughter, Harriett, whom Reed said he took to Santa Monica February 12, several days after the slaying, was placed in the care of juvenile authorities.

Clews led the authorities swiftly to Reed, alias James Reagen. Police, searching for stolen goods in the garage, unearthed the body. Articles were missing from the house where Reed, Mrs. Terrell and the little girl had been living, and the search was requested by the lessor of the place, Charles U. Loskamp.

CHINESE AT KIANGWAN SURVIVE AIR ATTACKS; U. S. STAND DUE TODAY

Stimson Confers With Borah Preparatory to Baring Policy.

DEBUCHI SAYS JAPAN TO SEND MORE MEN

Calls at State Department and Is Not Worried Over New Developments.

(Associated Press.)

The American Government is ready to announce to the world a definite, firm policy on the Far Eastern problem.

Secretary Stimson conferred with Chairman Borah, of the Senate foreign relations committee, at considerable length last night preparatory to announcing the declaration expected today, to which much significance is attached here.

America for years has insisted upon the open door policy in China, and a full statement of the Nation's position in the Far Eastern crisis is looked for, involving an elaboration of the original John Hay open-door policy.

It will emphasize the importance of American interests in China, which must be protected against any attempt to reestablish the old system of foreign zones of influence which was abolished by the Washington conference.

By HAROLD J. T. HORAN.

Japanese military reinforcements will be brought up to Shanghai immediately to meet the Chinese entrenched troops there, who have gravely compromised Japanese military prestige by their unexpected and stubborn resistance, it was officially learned here yesterday. Japanese Ambassador Katsuji Debuchi, blithe and debonair, called to apprise Undersecretary of State William R. Castle, jr., of the new phase of the Japanese military move.

This increase in the military activity in and around the International Settlement at once created a proportionate anxiety and concern at the State Department and White House. Any further extension of the military operations might be attended with the gravest outcome for the little band of Europeans and Americans who are under the protection of a combined allied military force of only 10,000 men.

The total number of Japanese forces in the Shanghai area will now increase from 25,000 to 40,000 or perhaps more, depending upon the final decision of the Japanese general staff. The Japanese military leaders have determined on a drastic and determined "mopping-up" operation, which they hope will effectually dislodge

Continued on Page 5, Column 2.

Cardozo Unanimously Approved for Bench

(Associated Press.)

A unanimously favorable report on the nomination of Judge Benjamin N. Cardozo to the Supreme Court was made yesterday by the Senate judiciary committee.

This action cleared the way for prompt confirmation of the New York jurist named to succeed the venerable Oliver Wendell Holmes, who resigned recently.

Text of Japan's Reply To League Peace Plea

(United Press.)

Japan yesterday replied to the League of Nations' appeal that it cease hostilities in China with the declaration that the Japanese government does not consider China as an organized people within the meaning of the league covenant.

The statement addressed to Joseph Paul Boncour, president of the League Council, made public here last night by the Japanese embassy, said China has been treated in the past by common consent as if the expression connoted an organized people.

"But fictions can not last forever nor can they be tolerated when they become grave sources of practical danger," the reply said. "The time has inevitably come when realities, rather than fictions must be reckoned with."

The statement charged the Chinese with being the attacking party in the

Continued on Page 2, Column 3.

SENATE BODY URGES TREATY LIMIT NAVY

Committee Backs Hale Bill; Republican Support Is Pledged by Watson.

(Associated Press.)

Mindful of the war in the Orient and the arms conference at Geneva, the Senate naval committee yesterday voted for a Navy as big and as strong as the London treaty will permit.

It approved a bill by Chairman Hale to bring this about. Senator Watson, the Republican leader, promptly gave it his indorsement and indicated the measure would receive early consideration.

The measure is a simple authorization and provides no appropriations. Senator Hale estimated it would cost $980,000,000 to bring the Navy up to the treaty strength in ten years.

A similar bill is pending before the House naval committee, introduced by Chairman Vinson. The committee approved it, but voted not to seek enactment at present because of the depleted condition of the Treasury.

Mr. Vinson said recently, however, that if the crisis in the Orient did not abate, he would ask the committee to place the measure before the House.

Senator Watson, in indorsing the bill, said it would strengthen the po-

Continued on Page 5, Column 7.

Snowbound Colorado Town Calls for Food

Durango, Colo., Feb. 23 (A.P.).—Faced with a traffic blockade for the next 45 days, snowbound Silverton tonight appealed for assistance in getting food into the community within the next week. Silverton, a mining town, has a population of approximately 900. The city is 51 miles north of Durango.

Ben Allen, Silverton representative of the State highway department, told Durango city officials by telephone there was only enough food to last for a week. "From that time on the situation here will be extremely serious," Allen said.

Desperate Drive on City Launched in Darkness by Japanese.

RENEWAL OF ACTION COMES AS SURPRISE

Tokyo Chiefs' Headquarters Barely Missed by Bombs From Enemy Planes.

By MORRIS J. HARRIS.

(Copyright, 1932, by the Associated Press.)

Shanghai, Wednesday, Feb. 24.—Japanese airmen bombed the Chinese stronghold at Kiangwan in a furious attack that shook the countryside today, but again failed to blast out the Chinese who still swept the enemy with an ever-constant rifle and machine gun fire.

Two Chinese airplanes in turn bombed Japanese headquarters near Kiangwan, missing their target by only 100 feet.

The air attack was followed up by frenzied fighting. The Japanese had launched a desperate attempt to take Kiangwan in the darkness before dawn. Their batteries on the Kiangwan golf course opened fire on the Chinese positions, but the artillery attack brought them nothing.

Then they shifted the style of their attack, in which for almost five days they had sought to capture Kiangwan, focal point midway of the Shanghai battle line from Chapei to Woosung, and took to the air in a spectacular offensive.

22,000 More Men Expected.

Japanese officials said two additional army divisions—about 22,000 men—would sail from Japan in the near future and that with their arrival Lieut. Gen. Uyeda would be superseded by a full general.

A fleet of eight giant bombing planes darkened the skies over Kiangwan's northwest sector and set loose the rain of blows that made the ground fairly tremble. They used 250-pound missiles in their attempt to obliterate the Chinese defenses and open a way for the Japanese to enter into the beleaguered village.

How many Chinse survived the terrific blasts remained a mystery, but when the smoke and debris-laden air partially cleared the Chinese still were there, continuing to pour rifle and machine-gun bullets at the Japanese positions.

Lull Comes in Fighting.

Then the area for a while settled back into comparative inactivity, disregarding the riflemen and machine gunners who, apparently tireless and sleepless, were always on hand. The boom of the artillery punctured the atmosphere, but for the moment the troops appeared to be resting for the renewed storm to come.

The earlier Japanese push, aimed at the Chinese machine-gun positions to the north of the village, was broken up by the Chinese defenders who quickly launched a counter-attack of their own.

Then the big Japanese guns roared forth from their positions in the race course to the east of Kiangwan, deluging the Chinese assault lines with devastating shellfire.

Meanwhile, the Chapei front several miles to the south had burst into action. Five minutes after 4 o'clock a major artillery duel started after Chapei had enjoyed an unusually quiet night.

Weather Is Drizzly.

The weather was drizzly and nasty, but no complaints came from the Chinese. They said the Japanese were having great difficulty moving their artillery pieces in the quagmire.

For miles in the back areas of the Kiangwan district Japanese engineer units labored at top speed to construct new roads—a task of tremendous difficulty, as the section is criss-

Continued on Page 2, Column 6.

Mrs. Aitchison Emphasizes Importance of Essay Test

Wife of Interstate Commerce Commissioner Lauds Post for Permitting Children at Any Age to Enter for Attractive Cash Prizes.

The far-reaching effect on the children in public, private and parochial schools of the District of Columbia and nearby Virginia and Maryland by The Post George Washington Essay Contest was emphasized yesterday by Mrs. Clyde B. Aitchison, wife of the Interstate Commerce Commissioner, and a member of the national board of the National Society of Daughters of Founder and Patriots.

"Education along the proper lines, without a doubt, will be of great value to the children of today, the men and women of tomorrow," said Mrs. Aitchison, who is a leader in educational circles here. "Therefore, it is an excellent thing to turn their minds while they are in the formative period toward the study of worthwhile things. True inspiration can be found always in the lives of men and women who built this Nation in the days of old. What better time could be found for our young people to study the life of George Washington than in the year of his Bicentennial?

"Certainly such an observance of George Washington's 200th birthday as took place yesterday should do much to induce the boys and girls eligible to compete in the contest to join it at once. The day was a wonderful one, but it was only the beginning of the Bicentennial celebration, which is to last until Thanksgiving. In order to keep the enthusiasm alive until that date it will be necessary to have such praiseworthy efforts as The Post George Washington Essay Contest to keep the young people's interest keen until that time.

"I think essay contests for school children are helpful at any time and wish that there were more of them.

"Naturally, the prize winners will be found among the boys and girls who have studied hard and read a great deal in order to obtain the in-

Continued on Page 7, Column 2.

Atlantic Rumrunners Open First Convention at Halifax

Halifax, Nova Scotia, Feb. 23 (U.P.). North Atlantic rumrunners made "whoopee" tonight at their first annual convention.

Informal business discussions were held at the Nova Scotia Hotel this afternoon by a number of liquor runners from New York, Boston and other points on the American Atlantic seaboard. Delegates were registered at the Nova Scotia and Lord Nelson Hotels, many of them under their right names. There seemed to be a sort of technical division of the delegates at the hotels.

At the Nova Scotia, for instance, were registered the "big shots" from ashore, while at the Lord Nelson were the sea captains and other seafaring folk who transport the liquor.

About 25 known liquor smugglers, American and Canadian, are attending the convention. Their meetings will be an annual affair hereafter, it was said. While the various delegates from the American liquor running gangs make no secret about their meeting being a rumrunners convention, they decline to discuss the issues which have brought them all together. The business sessions tomorrow will be secret.

One thing in which they are all in agreement is that business is good. There is no business depression in the liquor trade, said one smuggler.

Garner Keeps Colleagues In Dark on Dry Law Views

Curiosity Over Nation as to His Attitude Grows as Presidential Boom Gathers Momentum, But He Avoids Statement on Issue.

By EDWARD T. FOLLIARD.

Where does Speaker John N. Garner stand on prohibition? Is he wet or dry? As the Garner-for-President boom gathers momentum, curiosity concerning the answer to this question grows in intensity.

Letters are arriving at the Capitol. The writers want to know whether Garner is for or against repeal of the eighteenth amendment. Garner refuses to answer, and his colleagues are unable to answer, the fact of the matter being that they don't know where Garner stands.

Senator Morris Sheppard, of Texas, "father" of the eighteenth amendment, had to admit this yesterday in replying to the query of a constituent —H. Beauchamp, of Dallas, field secretary of the Sunday School Board of the Southern Baptist Church.

Senator Sheppard told Beauchamp that "Mr. Garner has made no statement as to his position on the repeal of the eighteenth amendment."

"While he (Garner) voted against the submission of the eighteenth amendment," Senator Sheppard wrote, "he voted for the Volstead act and it is my opinion that he has voted for every enforcement act since. His entire public record is ample assurance that he would give the country vigorous and thorough enforcement."

Mr. Garner announced weeks ago that he would have nothing to say regarding the presidential boom, explaining that he had enough to do carrying out his tasks as Speaker. Since then he has consistently declined to discuss the matter.

Ultimately, if he is to make a real race for the Democratic nomination, Garner will have to outline his position on prohibition. And, inasmuch as he was against the eighteenth amendment in the beginning, the wets expect him to say that he still is against it.

It is generally agreed that no Democrat can be nominated this year

Continued on Page 3, Column 3.

Summary of Inside Pages

Pages.
2—U. S. Flier Dies in Battle.
Moses Sees No Boycott.
Tokyo Minister Hopes for Peace.
Japan Sends More Troops.
3—Ritchie Speaks at Ann Arbor.
Akron's Crown Tarnished.
Wets Lose Wire-Tapping Fight.
4—Hays Answers Brookhart.
Educational Reform Urged.
5—37 Indicted in Rum Plot.
Two Murders Puzzle New York.
Crash Holds Up Ocean Flight.
Rail Loan Pleas Up Today.
6—Editorials.
7—Society.
8—Radio Programs and Features.
10—About the Showshops.
News of the Suburbs.
12—The Post Comics.
13, 14—Financial News.
15, 16, 17—Sports.
18—Green Bids U. S. Workers.
Bonus May Fight Ouster.
Two Feared Dead in Blast.

U. S. FLIER IS SLAIN FIGHTING JAPANESE

Pilot of Chinese Plane Is Revealed as American, Robert Short.

Shanghai, Feb. 23 (U.P.).—The pilot of a Chinese military plane which three Japanese planes shot down in flames over Soochow and then saluted as "the bravest Chinese" was disclosed today as Robert Short, an American.

Short died in the burning wreckage of his craft, but not until after he had fatally wounded Japanese Pilot Susumu Kotani, who was officially credited with the victory. Kotani flew back to Shanghai and landed safely, but died today in the Hongkew military hospital.

The air battle over Soochow yesterday was one of the most daring episodes of the Shanghai warfare.

U. S. Flier Attacks.

The three Japanese planes were flying from the Hongkew airfield, scouting far back over Chinese territory in an effort to check the Chinese reinforcements and the defenses in the Soochow area.

They were circling over Soochow when Short, one of three Americans attached to the Chinese Aviation Squadron, climbed into his little Boeing pursuit plane and went aloft.

The plane had been purchased only a week ago and was the pride of the squadron. Short climbed rapidly in an attempt to outmaneuver the Japanese craft, whose pilots were not expecting an attack from the comparatively insignificant Chinese air force.

Victors Pay Tribute.

The Chinese plane circled and swooped toward the Japanese, while Short opened his machine gun at an altitude of about 2,400 feet. Bullets ripped through the fuselage of Pilot Kotani's plane, but the three Japanese maneuvered quickly and returned the fire, sending a stream of machine gun bullets into Short's craft.

The battle lasted for two and one-half minutes and then Short's plane went out of control, falling in flames. The Japanese circled over the crashing plane and paid tribute to the American's bold attack by dipping their wings in salute.

Short was 27 years old. His home was in Tacoma, Wash. He visited Tokyo last summer in company with a Douglas Aircraft representative.

Special Orders to Army Reserve Officers Denied

(Associated Press.)

Officers of the Army general staff said yesterday no orders had been issued from Washington regarding active duty or possible active duty for reserve officers. Their statement was made in response to inquiries regarding rumors that reserve officers in different parts of the country had been told to hold themselves "in readiness."

Any such instructions were issued without authority of the general staff, it was said. Only the customary number of reserve officers are being given the usual two weeks' training and the orders for these are the only ones being issued.

Shanghai War Zone Seen by Roosevelt

Governor of Philippines Is Taken Over Lines as He Breaks Manila Trip.

Shanghai, Wednesday, Feb. 24 (A. P.).—Col. Theodore Roosevelt sniffed the battlefield early this morning and found it smelled like burnt wood instead of like powder.

The colonel, who is here with Mrs. Roosevelt and their daughter, Grace, on their way to Manila, where he will become Governor General of the Philippines, was escorted out to the United States Marine front lines by Nelson T. Johnson, United States Minister to China.

Col. Richard S. Hooker, Marine commander, took Col. Roosevelt to outposts, where he had an excellent view of no man's land, but not a single shot was fired while he was there.

Some time after he had left the Chapei heavies opened up—but by that time Col. Roosevelt was asleep at the United States Consulate.

SHORTAGE CHARGED IN ARLINGTON FUNDS

Continued from Page 1.

tion was immediately begun, the result of which seemed to confirm these fears. The representative of the bonding company was notified on Saturday, February 20, and this morning the Governor of Virginia was also advised of the seriousness of the situation and was requested that he have the auditor of the public accounts take over the office at once.

"The financial interest of the county is fully protected by a bond of the Fidelity & Deposit Co. of Maryland."

Members of the board said that after checking up on the accounts in the three county banks and four banks in Alexandria, it appeared that there is less than $11,000 in the county treasury at the present time.

Audit Starts Today.

T. Coleman Andrews, State auditor, in Richmond, said last night that he was sending men to begin an audit of Ball's accounts this morning. Until the audit is completed he declined to make any statement as to the facts in the case.

Commonwealth's Attorney Lawrence W. Douglas, of Arlington County, declared yesterday that the case was in the hands of the bonding company. He said that representatives of the bonding company expressed willingness to make good any shortage.

Ball himself declined to comment on the matter.

"I have no statement to make until a complete audit of my books has been made by the State auditor," he said.

The county treasurer is a veteran in office. He has held his position for 25 years and was reelected at the recent election for another four-year term. He had no opposition.

The county treasurer is one of four offices which remained elective under the county manager plan recently adopted by Arlington County. Ball is a brother of former State Senator Frank L. Ball, and has been elected to the position of Arlington County treasurer seven times.

FIRST FAR EAST PICTURE SHOWING BATTLE DEAD

Associated Press Photo.

This picture shows the bodies of Chinese soldiers who were killed trying to stop the Japanese army in its onslaught resulting in the capture of Harbin, Manchuria. In the background are Japanese officers directing fire. The picture was sped across the Pacific by fast liner and thence by airplane to The Washington Post.

U.S. NOT TO BOYCOTT JAPAN, SAYS MOSES

New Hampshire Senator Is Doubtful America Will Become Involved.

Concord, N. H., Feb. 23 (A.P.).—America, Senator George H. Moses said today, will not boycott Japan for its military activities in China.

The Republican New Hampshire Senator, member of the Foreign Relations Committee of the Senate and supporter of the administration, said nothing would come of the proposal of a group of prominent Americans that the United States join the League of Nations in an economic boycott of the Japanese.

Of the possibility that the United States might be drawn into the conflict now centered at Shanghai, Senator Moses said: "I think the most that will happen will be a paper bombardment."

Replying to further questions, he said he doubted that the Soviet government would be involved in the Far Eastern clash.

Thinks France Favors Invasion.

Senator Moses said he believed France wanted Japan in Manchuria—that France expected that Japanese occupation of that region would necessitate maintenance of armed Russian forces along the Manchurian border, thus reducing Soviet military strength at places which France considered danger points.

Referring to the proposed participation of the United States in an economic boycott of Japan, which President A. Lawrence Lowell, of Harvard; President Ernest Martin Hopkins, of Dartmouth College, and others have indicated they would approve, Senator Moses said:

"Nothing will come of that proposal for two reasons. The first reason * * * is the reluctance of Congress to take any such drastic action; and, of course, congressional action would be necessary to make it effective.

Would Sell War Goods.

"The second reason is that there are too many American business men who take the somewhat sordid view, 'Let 'em fight and we'll sell them goods.'

"This may be a rather low point of view from the moral side," he continued, "but it is nevertheless the view of a very great many of our business men today."

Senator Moses foresaw no immediate prospect of peace between the Japanees and Chinese.

"If the Chinese war lords should get together," he said, "China would be able to put up quite a campaign, and she might be able to stall off Japan for some time to come."

Red Cross Workers Leave for Shanghai

Nanking, Feb. 23 (A.P.).—Members of a Volunteer Red Cross Corps left for Shanghai today to care for the wounded, and Nanking Chinese gave them an enthusiastic demonstration. Physicians, nurses and civilian assistants made up the corps. They were equipped with large quantities of medical supplies.

The government announced that since the Shanghai action began Chinese overseas have sent numerous contributions to help in carrying on the fight. Among the donors were the Chinese Colonies in New York, Chicago, San Francisco and Los Angeles. Other gifts were received from Hongkong, Cuba, Singapore Burma, Peru, Australia, India, Mexico and South Africa.

Japanese Troops Plan New Assault on Chinese

Harbin, Manchuria, Feb. 23 (A.P.). Gen. Jiro Tamon prepared once again today to lead his shock division against the Chinese foe, this time eastward along the main line of the Chinese Eastern Railroad to the Imienpo district where 7,000 Chinese troops are reported to be looting and terrorizing hundreds of Japanese and thousands of Korean residents.

Gen. Murai's brigade of the division entrained at Liaoyang this morning and will arrive at Harbin tomorrow. Then Gen Tamon's command will move to the east. Japanese transport officials have asked the Chinese Eastern to prepare 500 freight cars for the expedition.

Pastor to Put Garner In Primary in Florida

Jacksonville, Fla., Feb. 23 (A.P.).—Dr. E. O. Heath, pastor of the First Methodist Church here, said today he will enter the name of John N. Garner, Speaker of the House, in Florida's presidential primary.

Text of Japanese Answer To League's Plea for Peace

Continued from Page 1.

present disorders at Shanghai and expressed surprise that the League of Nations should not have sent its appeal to cease hostilities to China.

"The measures of Japan are strictly defensive," the statement added, denying that they infringed article 10 of the covenant, which the league appeal had invoked.

The reply concluded with a repudiation by Japan of the "stigma which is attempted in some quarters to be attached to her of favoring and desiring war."

The text of the statement follows:

1. The Japanese government can not understand why the appeal of the twelve powers should be addressed to Japan—as though she were able, by the exercise of some unspecified act of forbearance, immediately to bring about a cessation of the alarming situation at Shanghai. It is to the Chinese, as the attacking party, to whom the appeal might be effectively made. At the very least it is impossible to see why it should be made to Japan alone. It does not appear to be suggested that Japan was wrong in resisting the attack made on her marines. And unless that is assumed, why is she called upon to discontinue that resistance?

Lack of Suggestion Hit.

2. If the note had any positive suggestion to offer, such as the establishment of a "safety zone" adjoining Shanghai, with a view to effective separation of the Chinese from the Japanese forces, or indeed any other guarantee for cessation of conflict, the appeal would be intelligible. But no such suggestion is made. The Japanese forces are expected to lay down their arms, or to withdraw to Japan, and to allow the Chinese troops to occupy the International Settlement—for that would be the inevitable result.

If it is said that the Chinese would be afraid to put themselves thus definitely in the wrong, the answer is that they already have done so twice; moreover, the storm of Shanghai could always be attributed to irresponsible soldiery.

Strong exception must be taken to the assumption that China is willing to resort only to peaceful measures for the solution of the dispute, while Japan is not so disposed. China may undoubtedly formally declare her willingness to take none but peaceful measures: but deeds speak louder than words. There is no possible reason why the aggressive measures of China should be condoned because of her pacific declarations, while defensive measures of Japan are branded as hostile. While Japan is daily sustaining losses of life and treasury through Chinese military attacks it is distinctly surprising to be told that China is willing to settle all disputes by peaseful means!

Questions Observation.

The Japanese government do not understand the observation that "Japan has not found it possible to have recourse unreservedly to methods of pacific settlement provided for in the covenant of the League of Nations."

Japan has participated unreservedly in the process of settlement provided in the covenant: It surely can not be supposed that these methods exclude interim measures of self-defense which are interdicted by no resolution of the league? or that these methods compel her to accept a departure from their own express provisions, in the shape of a majority decision? It is a universally accepted axiom that all treaties of pacific settlement leave unimpaired the right of legitimate self-defense!

The gravamen of the regret appears rather to be that Japan has not unreservedly put herself in the hands of her colleagues: And this, with great respect, she was legally and morally entitled to decline to do. Legally because she was under no promise to do otherwise. Morally because although reposing the greatest confidence in their judgment and good will she believes that she is naturally and necessarily in a far better position to appreciate the facts than any distant power can possibly be.

Infringement Denied.

4. The appeal invokes article 10 of the covenant of the League of Nations. The measures of Japan, strictly defensive, do not infringe the provisions of that article.

That they do not do so is illustrated by the fact that neither when strong reinforcements were dispatched by other powers five years ago to defend Shanghai, nor when American and British forces bombarded Nanking, nor on various other occasions which will readily be recalled, was any question raised by any power concerning this provision of the covenant. It is a very proper provision, but it does not exclude self-defense, nor does it make China a "chartered libertine," free to attack other countries without their having any right to repel the attack.

5. As Japan does not, any more than was contemplated on those occasions, contemplate any attack on the territorial intergrity or the independence of a member of the League of Nations, it is superfluous to say that the bearing of the observation that attacks of such a character made in defiance of article 10, of the covenant, cannot be recognized as valid and effective, is totally obscure to the Japanese government. They take this occasion of once more firmly and emphatically declaring that Japan entertains no territorial or political ambitions whatsoever in China.

To Stand by Obligations.

6. The Japanese government is also unable to suppose that the duty of justice and moderation toward China is one which flows from the "nine-power" treaty of Washington. The duty of justice and moderation toward all powers is entirely independent of the treaty and it is most willingly and gladly accepted by Japan, who is equally appreciative of the justice and moderation shown to herself by others. Japan is fully prepared to stand by all her obligations under the "nine-power" treaty, but it is conceived that it would be inconvenient and improper to enter upon a discussion of its terms with powers other than those who are parties to that engagement and in the absence of some who are parties.

7. Finally, it must be emphasized that the Japanese government does not and can not consider that China is an "organized people" within the meaning of the League of Nations covenant. China has, it is true, been treated in the past by common consent as if the expression connoted an organized people. But fictions can not last forever nor can they be tolerated when they become grave sources of practical danger. The time has inevitably come when realities, rather than fictions, must be reckoned with.

Organization Is Denied.

The general desire to see China happy, prosperous and united, has led the world to treat her as united in a way in which to sober fact she was not. Its population is not organized except in patches. If Japan had no interests there it might be possible to go on indefinitely respecting the fiction that the region is occupied by an "organized people."

Japan, however, has enormous interests there. It is impossible any longer to treat the chaos in China as if it were order. The authorities which subsist in various parts of China derive their title simply from the fact that they do exercise control within limited areas. But they can have no title to extend their control beyond them. This anomalous state of things can not but profoundly modify the application to Chinese affairs of the covenant of the league. Instead of a single organized people we have there various rudimentary nuclei of organization. The Japanese government do not pretend that it is easy to work out the implications and consequences of this siutation. It is not easy but it is necessary. We must face the facts: And the fundamental fact is that there is no unified control in China and no authority which is entitled to claim entire control in China.

8. The considerations have now been stated in a short compass which this government desires to adduce in answer to the appeal to them, an appeal of which they keenly feel the generosity and lofty humanity. It has been shown that the powers, in appealing to Japan, are forcing an open door, and that it is the aggressive Chinese forces to whom the appeal should be addressed. It has been suggested that to be really useful and practical the appeal should comprise some specific plan such as the creation of a "safety zone."

Urges Check on China.

The charge has been rebutted that Japan is less disposed than China to settle matters by peaceful means. Lastly it has been shown that China can not be dealt with on any other footing than that of fact and reality, and that the fact is that China does not constitute an "organized people." It remains for the Japanese government to repeat their deep sense of the high purpose and philanthropic energy which have actuated the powers in taking this unusual step. It is their sincere belief that on reflection those powers will come to coincide with the views now advanced and it is earnestly hoped that they will not relax their utmost efforts to induce the Chinese to refrain from aggressive acts such as those which have precipitated the armed conflicts of the past five months.

Japan altogether repudiates the stigma which is attempted in some quarters to be attached to her, of favoring and desiring war. Her people yield to none in their detestation of war and its inevitable horrors. If efforts of the twelve powers should succeed in bringing about a pacific attitude on the part of China nowhere will more sincere delight be felt than in Japan.

TOKYO CHIEF HOPES TO WITHDRAW SOON

Araki Says Army Will Not Extend Its Operations Beyond Shanghai.

(Copyright, 1932, by the Associated Press.)

Tokyo, Feb. 23 (A.P.).—Lieut. Gen. Sadao Araki, the grimly efficient little war minister, who is directing the Japanese military policy toward China and Manchuria, said today that the army hopes to withdraw from the Shanghai area as quickly as possible and has no plans for a long-time occupation.

"The duration of the stay of our troops depends entirely on the Chinese," he declared, in an exclusive interview.

"We hope the powers will judge our case fairly and will cooperate in the speedy restoration of peaceful conditions in that great international city.

"Nobody wants that situation aggravated except possibly a certain Chinese military clique or Chinese Communists who desire to embroil China or Japan with America and Great Britain.

No Intention of Extension.

"We have no intention of extending our operations beyond the Shanghai district. However, it must be recognized that if the enemy continues to menace us, measures adopted to deal with the menace must be based on military tactical considerations.

"In any case we must insist that the Chinese armies be cleared from an area around the International Settlement sufficiently large to insure that they will be unable longer to menace it."

Gen. Araki is short, like the average Japanese, and slight. He wore a plain mustard-colored uniform, undecorated except for the two-starred shoulder straps denoting his rank. His most striking feature is his bristling moustache. His gray-flecked hair is close cropped.

It is easy to credit reports of the general's dominant position in the cabinet when one notes his air of decision, his keen, direct glance, his narrow eyes.

Assumed Important Role.

He has the reputation of one of the army's most brilliant officers. Heading his classes at the Cadet College and the Army Staff College, he rose to leadership of a military group favoring a decisive policy toward China, and assumed an important role in state affairs.

The interview switched to North Manchuria, where Japanese troops again are moving along the Chinese Eastern Railway to cope with their Chinese foes. Gen. Araki was asked whether he believed danger of conflict with Russia would arise from Japan's occupation of Harbin and her use of the Chinese Eastern—jointly owned by Russia and China—for troop movements.

"That depends on the attitude of Soviet Russia," the war minister said. "We have no intention of courting trouble in this connection.

"Hitherto the Soviet and the Chinese Eastern Railway authorities have recognized the justice of the Japanese army's action in North Manchuria and have dealt fairly with us. We appreciate this.

Discounts Soviet Fears.

"The Communistic revolutionary principles Soviet Russia seeks to advance are incompatible with the national policy of Japan, but so long as Russia respects our actions and refrains from interfering we never shall encroach on the rights or interests of the Chinese Eastern Railway or invade Russian territory.

"There is nothing to justify the Soviet fears of Japanese instigation of 'white Russian' activity against the Soviet. We insist the occupation of Harbin is a teamporary measure. Also, the Soviet acquiesced in our use of the Chinese Eastern Railway. It is untrue that we ever controlled the railway's southern branch.

"I am ignorant of any proposal by Japan to buy this branch. Certainly we never entertained any idea of controlling the entire Chinese Eastern Railway."

The war minister admitted it might be necessary for the Japanese army to undertake further operations in North Manchuria, but said "these never will exceed what is necessary for the defense of our people's lives and property from subjugation by bandits."

Forgery Charge Is Laid To Flying Bank Robber

Shawnee, Okla., Feb. 23 (A.P.).—The suspended 10-year prison sentence for Orval Burch, flying bank robber, was revoked today by Judge Leroy Cooper on information Burch was being held at Nashville, Tenn., on a forgery charge. Nashville authorities were asked to hold Burch for commitment to the Oklahoma reformatory.

The youth robbed a McLeod, Okla., bank January 3, and fled in an airplane he had chartered here. The plane landed at Fort Smith, Ark., for fuel and Burch was arrested.

Bud Stillman and Wife Become Proud Parents

Boston, Feb. 23 (U.P.).—A 9-pound daughter was born today to James A. "Bud" Stillman, jr., son of the New York banker, and his wife, the former Lena Wilson, of Grand Anse, Quebec.

"Bud," a fourth-year medical student at Harvard, was quite calm about it all, but the baby's paternal grandfather found it exciting. The elder Stillman sped by automobile to the couple's Brookline home and from there to the New England Baptist Hospital, where he arrived just in time to greet his granddaughter.

Bank Cashier Admits Theft During Holdup

Woodstock, Ill., Feb. 23 (A.P.).—Conscious-stricken, W. W. Buck, cashier of the State Bank of Ringwood, today told officers he had taken advantage of the robbery of the institution to pocket $3,000.

Sheriff Lester Edinger said that Buck admitted to him that only $2,000 had been taken by robbers Saturday and that he, after taking $3,000 became alarmed, returning the money to the vault on which he set the time lock for this morning.

Food Sent to Stricken Farmers.

Hope, Ark., Feb. 23 (A.P.).—In gratitude for the relief they received during the 1930 drought, farmers of four communities near here today shipped a carload of food and feedstuffs to De Smet, Kinsbury, South Dakota, where crops were destroyed by grasshoppers last year. Another carload will be shipped within a few days.

JAPAN WILL DOUBLE STRENGTH IN CHINA

25,000 More Troops Will Go to Shanghai to Help Oust Dogged Foe.

Tokyo, Feb. 23 (A.P.).—The cabinet decided today to double the strength of the Shanghai expeditionary force.

The decision was reached after the ministers were informed the Chinese had successfully stopped the Japanese onslaught. The army now has 25,000 men at Shanghai and the new reinforcements will bring it to 50,000.

Lieut. Gen. Kenkichi Uyeda, army commander in the field, refused to request more men, but Mamoru Shigemitsu, Japan's Minister to China, and Vice Admiral Kichisaburo Nomura, commander of the fleet in Shanghai waters, joined in the appeal.

The war office explained that Gen. Uyeda had declined to ask for reinforcements in accordance with the Samurai code, which requires him to disdain any appeal for help.

The chief of staff and other high military officials, uneasy about the lack of progress made by the Japanese attackers, urged that additional men be sent. These officers were worried not only by the inability of the Japanese forces to dispose of the Chinese Nineteenth Route Army, but also by alarming reports that units of Gen. Kai-Shek's national guard, the best trained troops in China, were arriving at the front to join the Nineteenth.

Lieut. Gen. Sadao Araki, minister of war, presented the reinforcement problem to the cabinet at a meeting early today. Previously the war minister had been waited on at his home by a group of military leaders, who told him of the latest disquieting news from the front.

Estimates here are that the Chinese have about 35,000 men in the Shanghai area. Thus, with the reinforcements, the Japanese will outnumber them 10 to 7.

New Trial Is Sought For Winnie Ruth Judd

Phoenix, Ariz., Feb. 23 (A.P.).—A new trial for Winnie Ruth Judd was asked today on the ground that Dan Kleinman, one of the jurors, who convicted her of the murder of Agnes Anne Leroi had disqualified himself by reason of bias and prejudice.

Herman Lewkowitz, defense counsel, submitted five affidevits to support the defense contention. Judge Howard C. Speakman granted a continuance until tomorrow to permit County Attorney Lloyd J. Andrews time to study the documents.

JAPANESE RENEW ONSLAUGHT, ADMITTING PAST FAILURES

Continued from Page 1.

crossed with numberless canals and irrigation ditches.

The renewal of action by the Japanese at Kiangwan was a surprise, for the army command had admitted earlier in the day that they had failed to budge the Chinese machine gunners barricaded behind the village's shell-torn walls and foreign military observers had expressed the opinion that the Japanese offensive was spent.

"Our men are tired and they want some rest," said a spokesman at Japanese headquarters.

Fail to Smash Line.

During yesterday the Japanese tried time and again to smash the Chinese line north of Kiangwan in order that they might break through and seize Tazang, to the rear of the village, and thus cut off the small garrison that had effectively blocked their big push. But the Chinese defenders stuck to their posts despite blasting bombardment.

Little more could be asked from a defensive army than was shown by the Chinese during this series of do-or-die attacks.

Early today the Chinese issued a communique declaring that during yesterday's action their troops had fought the Japanese to a standstill despite the superior equipment of the enemy. The bombardment of Tazang from the air was so complete that only a few houses were left standing, this communique said.

Japanese Meet Rebuff.

Despite this preparation, the Chinese machine gunners rose up and manned their guns every time the Japanese let up with their shell fire and bombing in order to allow their infantry to attack. And each time the machine guns laid down bullet streams in front of the Chinese positions through which the storm troops could not make their way.

Those of the attackers who did succeed in getting through the machine gun fire charged into trenches manned by troops who knew how to use the bayonet. The machine guns effectively broke the strength of each onslaught and bayonets disposed of what was left of each Japanese wave.

Make Necessary Plans.

"Because of the impending arrival of two additional Japanese divisions," said the Chinese communique, "the Chinese command is making all necessary preparations to resist any further offensive from the reinforced enemy."

No estimates of casualties at the Kiangwan front were issued by any authoritative sources, but it was apparent the losses were high. Chinese declared that in this same sector they suffered 2,000 casualties during Monday's fighting.

All available hospitals were crowded with wounded and as soon as new ones were opened they were filled. Thus one emergency hospital, which opened Sunday with 200 beds, had every place taken within a few hours. Most of the wounded were men badly mutilated by shrapnel.

Chinese Women in Lines.

Japanese army headquarters reported that Chinese women were in the lines in the Kiangwan sector. Headquarters officials said that soldiers returning from the front told of seeing women shooting from the windows of ruined buildings on the outskirts of the village. According to Japanese headquarters the soldiers had little respect for the women's marksmanship.

The writer paid a visit to the no man's land north of Kiangwan yesterday. It was a battlefield of terror.

In the middle of the war-torn area I saw an old Chinese woman sitting in an open field, weeping and wringing her hands. Some distance to the right a Japanese soldier appeared, followed by several more. The lone leading soldier raised his rifle, aimed at the woman and fired.

He missed. The woman continued to weep, her face buried in her hands, and the rifleman leisurely aimed his gun again and fired. This time he fired with deadly accuracy. His bullet sent the helpless victim into eternity.

Japanese consular officials issued a denial of charges by T. O. Thackery, managing editor of the American-owned Shanghai Evening Post-Mercury, that he had seen Japanese officers killing Chinese men, women and children at the International Race Club.

These officials said they had no knowledge of executions. Such matters, they explained, were entirely in the hands of the military.

Maj. M. Hirata, speaking for Lieut. Gen. Kenkichi Uyeda, commanding officer, said it had been necessary to take drastic measures to curb the activities of plainclothes snipers. In some instances, he asserted, women and children had been helping the snipers.

Japanese Ships Shelled.

The Chinese artillery continued bombarding Japanese warships in the Whangpoo. One of their shells came close to the Idzumo, the flagship of Admiral Kichisaburo Nomura, and Japanese officials became a little more respectful in their comments on the Chinese marksmanship. But they did not move the Idzumo from her mooring near the Japanese consulate.

The Chinese antiaircraft gunners stationed near Chenju, northwest of the International Settlement, also were reported to be showing better control of their bursts. On apparently reliable authority, it was learned that the "archies" brought down two Japanese airplanes Monday. The Chinese averred that three Japanese airmen were killed and that both planes were destroyed.

The Japanese Residents Association advised all Japanese women and children to evacuate the Hongkew section of the International Settlement and return to Japan. Shells have been falling into Hongkew from the Chapei front for several days. All Japanese men who are not needed also were told it would be a good idea to go back home. Numerous Japanese nationals, both men and women, already have been evacuated.

3 Japanese Give Lives To Destroy Barbed Wire

Shanghai, Feb. 23 (A.P.).—Three privates in the Japanese army sacrificed their lives yesterday to blast a way through barbed wire entanglements blocking the advance near Miachung Chen.

The Japanese Press Union Service told today how three men from an engineering battalion carried a load of high explosives out into no man's land and deliberately jumped into the wire. There was a shattering explosion which destroyed the wire and a Japanese column advanced over the bodies of the three volunteers.

Hickey-Freeman
CUSTOMIZED CLOTHES

AMID THE RIOT!

Amid a riot of price cutting and the massacre of quality, we continue to stock only Hickey-Freeman customized clothes, economically priced, for intelligent customers who know values and believe in quality.

$50

Goldheim's

Apparel for Gentlemen . . . Established 1875

FOURTEEN HUNDRED AND NINE H STREET

ILE·DE·FRANCE

To England and France . . . delicious food . . . English-speaking stewards . . . see your travel agent or the

French Line

March 4th
SAILS 6.00 P. M.

Mr. J. F. Nolan, General Agent,
1420 I St. N.W., Washington, D. C. Telephone Metropolitan 1440.

AT THE

EMBASSY

YOU CAN DINE and DANCE FOR 40c

NO COVER CHARGE

Music by Jack Lindsey's Cavaliers

14th St. Between Col. Rd. and Irving St.

SPECIAL NOTICES

Window SHADES; Floor Coverings; SCREENS; prompt, econ. serv. KLEEBLATT, 11th and H ne. Linc. 0870.

NOTICE IS HEREBY GIVEN THAT THE partnership lately subsisting between us, the undersigned, N. T. CHACONAS and LOUIS PANTOS, carrying on the business of restaurateurs at 1280 Fifth street northeast, in the District of Columbia, under the style or firm of UNION MARKET RESTAURANT, was on the 15th day of February, 1932, dissolved by mutual consent, and that the business in the future will be carried on by the said LOUIS PANTOS alone, who will pay and discharge all debts and liabilities and receive all moneys payable to the said late firm. LOUIS PANTOS. N. T. CHACONAS.

BOYD Shorthand saves 2-3 usual time; very easily learned; is rapid Touch typing, English, spelling, bookkeeping, Gregg shorthand, Individual and small class instruction, diploma, position. Inquire NOW. Boyd Secretarial School, 1333 F (Opp. Fox); Natl. 2342.

SCHOOLS AND COLLEGES

LEARN ANOTHER
LANGUAGE
by our easy conversational method, famous for 54 years. Private or class instruction. Moderate rates. FREE TRIAL LESSON
Berlitz School of Language
1115 Connecticut Avenue
Telephone DEcatur 2982
Classes Limited to 8 Students

Cut Fuel Costs

Few home owners realize how many precious tons of fuel are wasted through inadequate protection of windows and doors.

At a surprisingly low cost, you can reduce fuel bills and insure permanent living comfort for so long as your building lasts with

ACCURATE
METAL WEATHERSTRIPS
Every Job Fully Guaranteed

Our estimator will gladly tell you how much fuel cost you can save every year.
Folder on request
Telephone National 4311
Accurate Metal Weather Strip Co.
931 N. Y Ave. N.W., Wash., D. C.

$100

Every Friday at 4 P. M. a sailing from Pier 39 North River, direct to the heart of London. American One Class steamers. Best class on the ships for $100.

S.S. American Banker
S.S. American Trader
S.S. American Merchant
S.S. American Farmer

The American standard of living, *at sea.* Your conception of comfort, good food and real travel value.

THE AMERICAN WAY TO EUROPE

Apply to any authorized agent or
AMERICAN MERCHANT LINES
Roosevelt Steamship Co., Inc.
General Agents
1419 G Street, N. W.
Washington
Telephone National 1645.

DIRECT TO LONDON

FAMOUS SEER
THE MAN WHO KNOWS

This strange man sees the war and tells it all. Just what your life has been, just what it will be. Tells you when and whom you will marry, whether husband, wife or sweetheart is true or false. Tells as to changes, travels, lost or absent friends, divorce, wills, deeds; whether it is best to buy or sell. He tells the good and the bad. A visit will convince you of his wonderful power. Something tells you this is the man. You feel the impulse to call. Do not delay.
Copyright Apr., 1931.
TWO ENTRANCES: 606 12TH ST. NW., 1203 F ST. NW., 2D FLOOR.
HOURS, 10 A. M. TO 7 P. M.

GOVERNMENT PLAN UPHELD BY RITCHIE

Urges Return to Original Principles in Address at Michigan University.

Ann Arbor, Mich., Feb. 23 (A.P.).—Gov. Albert C. Ritchie of Maryland today concluded a three-day visit to Michigan with an address at the University of Michigan forum and a luncheon with Washtenaw County Democrats.

In his address at the university forum Gov. Ritchie defended what he called "the American system" of government and urged a return "to first principles."

Gov. Ritchie said the American Government was born "of the people, blood of their blood and flesh of their flesh, and gave expression to the traditions, ideals and free spirit that animated them in their century-old struggle for self-government."

"It has changed and been changed with changing times and not always for the best," he said, "but the cardinal fact is, it has worked.

"It is worth fighting for, and if it is now threatened, I believe we must look for its preservation to that accumulated wisdom we call the law and to that accumulated experience we call social justice."

"We are in an age," the governor said, "which calls for a return to first principles. To those fundamentals which at other times assured us a government under the Constitution and liberty under the Bill of Rights, in no other way can you find a sound starting point again."

Mother of Girl Who Died On Ship Returns to U. S.

New York, Feb. 23 (A.P.).—Garbed in mourning and apparently near collapse, the mother of Elizabeth Barrett Cook, Boston heiress, who died mysteriously aboard a ship on the Mediterranean February 7, arrived today on the steamship Conte Biancamano and departed for Boston.

The mother, Mrs. Mabel Cook, would not talk to reporters and hid her face from camera men, but passengers aboard the vessel attributed to her the belief that her 20-year-old daughter died accidentally of an overdose of sleeping powder.

Post Gallery of Notables

SENATOR HENRY F. ASHURST.

HENRY FOUNTAIN ASHURST was born in the West in the days before it lost the adjective wild, and seemingly never was fettered by the idea that because most persons did certain things before they did others he should follow example.

He was a justice of the peace before he was a lawyer. He was elected to the Territorial Legislature and was elected Speaker of the House and subsequently to the Territorial Senate before he went to college and won his law degree and returned to begin practicing his profession. It is not surprising that he married before he was graduated from college.

Senator Ashurst was one of the first two men to be sent to the Senate when Arizona was admitted to Statehood. His selection was the unanimous choice of the Legislature, and he began his senatorial career in 1912.

Tall, well put up with a figure reminiful of a runner, the Arizonan is a flowery orator. One who heard him speak for the first time would be surprised that this courteous and polite and precise speaker, who seemed so familiar with poetry, would ever start across the Senate floor with the obvious intention of doing swift and plentiful bodily harm to another senator. A stranger might also be surprised that this man who seemed so mild would be stubborn enough to keep the poor Senate in session throughout the day while he spoke on and on through the hours in a futile effort to block legislation he thought was not good for his State. Though primarily interested in things which direcity affect Arizona, Senator Ashurst takes a pretty constant part in most all matters before the Senate.

He was born near Winnemucca, Nev., on September 13, 1874. His parents moved to Arizona when he was an infant. In his youth he was a cow puncher, a ranch hand and a farmer before he became a lawyer and senator.

J. B. McD.

CRASH RAISES DOUBT IN AKRON; TEST NEAR

House Group Head Skeptical on Condition; Adams Defends Airworthiness.

(Associated Press.)

The Navy's "Queen of the Skies"—the giant airship Akron—may have to continue her reign wearing a crown tarnished by controversy.

The subject of a lengthy congressional investigation, she was about to have a chance to prove her airworthiness against all criticisms Monday when she broke loose from a mooring and struck the ground, damaging a rear fin.

Yesterday Representative McClintic (Democrat), Oklahoma, chairman of the House naval subcommittee investigating charges that the biggest airship in the world was unsafe, said: "I don't see now how we can write a report saying she is all right."

Irreparable Damage Feared.

He expressed the fear the Akron might have been irreparably damaged by the strains to which she was subjected by the mishap which occurred while the ship was being prepared to take McClintic and other committee members aboard. Likewise, he said he does not "intend to take a ride in her now."

Just the same, naval officials came to the defense of their ship. Secretary Adams said he would "like very much to ride in the Akron," after repairs have been made. Rear Admiral William A. Moffatt, chief of the Navy's Aeronautics Bureau, insisted an inspection had shown the damage was "not serious and merely local."

"Repairs can probably be made in about 30 days," Admiral Moffett continued, asserting that the ship then would go to the Pacific Coast and take part in maneuvers with the fleet as scheduled.

Shenandoah Case Cited.

Admiral Moffett held the damage was similar to that a seagoing vessel would suffer if it broke loose and swung its stern into the dock.

But Mr. Clintic reported he felt differently.

"I remember that the nose of the Shenandoah was pulled off in a similar accident a short while before she crashed," he said. "Her longitudinal girders were immeasurably weakened. Whether the same thing has happened to the Akron I don't know.

"No matter how thorough an investigation we might make of the ship now, we couldn't tell, if we found loose rivets or defective materials, whether they were in the ship before or after the accident.

"Every bit of evidence brought before the committee by the Navy tends to show the ship was all right. But there is no method available now by which we can satisfy ourselves that she's still that way. The whole structure of the ship suffered a mighty jar."

Bill Inserts Word 'Who' Twice in 1799 Statute

(Associated Press.)

To correct the grammar of a law written in the year George Washington died, the Senate judiciary committee yesterday approved a bill inserting the word "who" in two places in the aged statute.

The changes would be made in a section of the criminal code dating back to 1799 which prohibits a citizen from working against the interests of his own country by communicating with a foreign government involved in controversies with the United States.

The omissions of the pronoun "who" were spied by the Justice Department at whose request Chairman Norris (Republican), Nebraska, introduced the bill.

HOUSE DRYS BLOCK WIRE-TAPPING VOTE

Move by Wets to Prevent Practice Is Defeated Prior to Action.

(Associated Press.)

Through usual parliamentary procedure, prohibitionists in the House last night blocked a record vote on the expenditure of Federal money for wire tapping in dry-law enforcement.

By a 132-to-103 teller vote the members already had rejected such an amendment offered to the pending four-department appropriation bill which allocates $11,369,500 to the Prohibition Bureau.

Then Representative Schafer (Republican), Wisconsin, and other anti-prohibitionists prepared to obtain a record vote. They intended to offer a motion to send the bill back to committee with instructions that it be reported back with the wire-tapping provision included.

Under the parliamentary situation, only one motion to recommit could be made. House rules require that members of committees which handle legislation be recognized in preference to others.

Speaker Garner recognized Representative Cannon (Democrat), Missouri, an appropriations committee member, who moved that the bill be recommitted and reported back with an amendment increasing the appropriation for the Federal Hospital for Defective Delinquents at Springfield, Mo., from $775,000 to $1,050,000.

Shafer objected to the vote by which Cannon's motion was defeated—198 to 1—that a quorum was not present. Speaker Garner could not count the necessary 218 members on the floor, so the House adjourned. On Thursday, its members must answer a roll call to vote on Cannon's motion.

The House earlier had disapproved by a vote of 133 to 74 an amendment by Representative Boylan (Democrat), New York, to reduce the appropriation for liquor law enforcement from $17,369,580 to $8,369,500.

Numerous other amendments were suggested for that portion of the pending annual four-department appropriation bill carrying funds for the Prohibition Bureau. One by Representative Tierney (Democrat), Connecticut—which lost by a 176-to-79 vote—would have forbade Federal expenditures in States which did not spend as much for enforcement as the Federal Government.

HOUSE FAILS TO BAR BAN ON PROMOTIONS

LaGuardia's Move to Cut Clause From Bill Goes Down to Defeat.

Another attempt to remove the ban on Federal promotions and pay increases went down to defeat in the House yesterday when a motion to strike out the restrictive clause in the State, Justice, Commerce and Labor appropriations bill failed of adoption.

Representative Fiorello H. LaGuardia (Republican), New York, vigorous opponent of wage cuts, led the drive to defeat the controversial section, which already has been incorporated in House Agricultural and Interior Department appropriations measures.

The promotion restriction, eliminated from the Senate edition of the Agriculture appropriation bill, was declared "unfair, unjust and unnecessary" by the New York Progressive.

Senate Precedent Cited.

He pointed to the Senate precedent in failing to incorporate the promotion ban, and declared Congress had made a "solemn contract" to reward meritorious service with advancement when it passed the reclassification act of 1923.

The small saving that would result from the drastic step would be disproportionate to injustice done, he told the House.

Representative Carl E. Mapes (Republican), Michigan, opposed application of the section to the Coast and Geodetic Survey. He said only $11,250 would be saved by prohibiting promotions in this service, and 42 per cent of this would come out of the pockets of employes drawing an average of only $1,719 a year.

Byrns Opposes LaGuardia.

Chairman Joseph W. Byrns (Democrat), Tennessee, of the appropriations committee, who has consistently opposed pay cuts and drastic reductions in personnel, nevertheless took the floor in opposition to the LaGuardia motion.

The section, having been included in agriculture and interior appropriations, should apply equally to all, he said. In answer to a question by Representative Mapes, he said the clause would be adapted to Army, Navy and Marine Corps, as well as the Geodetic Survey.

Although Representative LaGuardia was substantially supported in the vote on his motion, he declined to call for division. Later he was defeated on another motion to prohibit use of labor-saving devices by prison labor competing with private industry.

Constriction of Throat Sends Man to Hospital

Philadelphia, Feb. 23 (A.P.).—A. E. Brainard, passenger traffic manager of the New York Central Railroad, who rushed across the Continent for medical aid to prevent his throat closing, was admitted to the Temple University Hospital today for treatment.

Physicians in Los Angeles, where Mr. Brainard had gone because of illness, diagnosed the case as one of constriction of the throat. The esophagus, or food passage, they said, had contracted until it had narrowed to the diameter of a lead pencil. For some time he has been taking only liquid foods.

Extraordinary Offering!

SILVER FOXES
RUSSIAN SABLES
BAUM MARTENS
STONE MARTENS

AT PRICES WE EMPHASIZE AS UNUSUAL FOR THE REMARKABLE VALUE THEY BRING YOU

These skins are from a new catch and we had them dressed by the best dressers of furs in the country to conform with our ideas of perfection of every detail. They are furs which the woman of fashion will be proud to possess, and we repeat, the occasion is an outstanding one to obtain unusual value.

◆

JULIUS GARFINCKEL & CO.
F STREET AT FOURTEENTH

Twelve *Full-Cut* Diamonds in Iridium Platinum

DIAMOND and Platinum Wedding Rings

$55

Iridium platinum—the most precious jewel metal—beautifully hand-chased and set with 12 Diamonds of the finest color and quality—each full-cut with 58 facets, assuring the utmost brilliancy!

Other Diamond and Platinum Bands to $500

R. Harris & Co.
F Street at 11th
Jewelers and Diamond Merchants for Over Half a Century.

GARNER KEEPS COLLEAGUES IN DARK ON DRY LAW VIEWS

Continued from Page 1.

unless he is a wet. That Gov. Franklin D. Roosevelt, of New York, realizes this is evidenced by his almost frantic efforts of late to make up for his silence on the subject.

As Representative Thomas Blanton, of Texas, exultingly pointed out in the House the other day, both wets and drys are now lining up for Speaker Garner, one of the outstanding wets being William Randolph Hearst and one of the outstanding drys being William Gibbs McAdoo.

Among Speaker Garner's callers yesterday was the most vehement wet Congress has ever known—former Senator James E. Reed, of Missouri.

Reed, an old and intimate friend of Garner, said that his call was simply a personal one and had nothing to do with politics. Nevertheless, Garner's friends attached particular significance to some of the remarks the Missourian made.

Hint on Washington Policy.

"I want to see somebody elected President who represents America and American policies," Reed said. "I don't want to see some one who will intervene among the Oriental races or in any other nations.

"We spent a lot of money on fireworks for George Washington yesterday, but I haven't heard very much about Washington's foreign policy.

"We should have somebody in the White House who thinks about American interests and who will not try to have us acting as the guardian of the rest of the world."

Scores Boycott Plan.

Commenting on the economic boycott against Japan, suggested by Newton D. Baker, among others, Reed said that such a move would be tantamount to an act of war.

"The best thing to do," concluded Reed, "is what old George said: 'Stay at home and mind your own business.'"

And that, according to friends of Garner, is just what the Texan would do.

Brown and Johnson Confer.

Another conference that intrigued Capitol Hill yesterday was one between Postmaster General Walter Brown and Senator Hiram Johnson, of California. The indications were, however, that there was no particular political significance attached to it.

Johnson has been urged to contest the Republican nomination with President Hoover, but he evidently has definitely decided to stay out of the race.

Most of the political excitement yesterday centered in Georgia, where admirers of Speaker Garner have set out to break Gov. Rosevelt's grip on the state.

Georgian Favors Garner.

Commenting on the action of Judge H. H. Howard in filing as a Garner "proxy" to win delegates for the Speaker in the March primary, Representative Charles H. Brand, of Georgia, said that while he has been for Roosevelt, he would switch to Garner if the latter should go after the state delegation.

Other members of the Georgia delegation in Congress, however, were not so enthusiastic. In fact, Representative Vinson said that he was for Roosevelt "first, last and all the time."

Gov. Alfalfa Bill Murray of Oklahoma, who was ruled out of the Georgia primary because his filing papers failed to arrive in time, said in St. Louis that he would stump the state anyway.

Bankruptcy Plea Filed In Police Gazette Case

New York, Feb. 23 (A.P.).—An involuntary petition in bankruptcy was clamped today about the Police Gazette, pink-hued journal of the mauve decade. The first waver in its aging mortal step came February 13 when for the first time in 85 years it omitted its customary weekly issue.

An official of the William K. Fox Publishing Co., Inc., said the magazine brought in $115,000 last year, which was $40,000 short of its expenses. Creditors who filed the bankruptcy action claimed approximately $30,000 was due them.

The President's Callers

Secretary of Treasury Mills.
The Cabinet.
Creighton University, Omaha, Nebr., basket ball team.
Secretary of State Stimson.
Secretary of Agriculture Hyde.

Akron's Accident Hits Philatelists

150 Pounds of Special Mail Held Up Pending "Fate" of Flight.

The accident which damaged the Akron while the huge airship was being moved from its hangar at Lakehurst on Washington's birthday was a severe blow to the stamp collectors, W. Irving Glover, Assistant Postmaster General, announced yesterday that plans to carry 150 pounds of mail from Lakehurst to the Pacific Coast on February 28, especially for the philatelists, had necessarily been abandoned.

A number of "covers" had already been sent to Lakehurst by ardent stamp collectors, awaiting the proposed transcontinental flight. These letters will be held at Lakehurst until it is determined whether the flight will ever be made. "Until such time as repairs are made and the Navy Department completes arrangements for its trip to the Pacific Coast and advises the Postoffice Department it is prepared to carry mail, no definite plans can be made for handling this mail," Mr. Glover said.

The One-day Mount Vernon postoffice, conducted for the stamp collectors, appeared to be another moneymaker. The Postoffice Department announced yesterday that more than 500,000 letters were canceled and that approximately $100,000 worth of stamps had been sold to be canceled by the special stamp there.

DAY IN CONGRESS

FEBRUARY 23, 1932.

SENATE.

Met at noon and adjourned at 4:08 p. m. until noon Wednesday.

Senator Norris (Republican), of Nebraska, urged enactment of his antiinjunction bill.

Judiciary committee approved nomination of Benjamin Cardozo to the United States Supreme Court.

Naval committee approved a bill to build Navy up to treaty strength.

Senator Jones (Republican), of Washington, introduced a bill providing for an educational peace commission.

Senator Walsh (Democrat), of Montana, read Washington's farewell address.

Conferees failed to reach agreement on the Glass-Steagall credit expansion bill.

Senator Wheeler (Democrat), of Montana, announced Gov. Murray of Oklahoma approved his bill for free coinage of silver.

Senator Brookhart (Republican), of Iowa, denounced crime moving pictures and urged Federal inquiry and perhaps regulation of the industry.

HOUSE.

Met at noon and adjourned at 6:15 p. m. until noon Wednesday.

Ways and means committee heard Secretary of Treasury Mills outline a 2 per cent sales tax program to yield $600,000,000.

Adopted resolution providing for a special committee to investigate unnecessary governmental agencies.

Foreign affairs committee heard Paul Linebarger, legal adviser to Chinese government, testified that Americans had supplied Japan with money for her Manchurian campaign.

Judiciary committee tabled LaGuardia resolution protesting against continued imprisonment of Tom Mooney.

Representative Sweeney (Democrat), of Ohio, introduced a bill authorizing transportation of mails over highways in motor buses.

Voted down proposals to prohibit wire tapping in prohibition enforcement and efforts to reduce the appropriation asked for enforcement.

CREDIT IMPROVEMENT SHOWN IN RESERVE BOARD REPORT

Continued from Page 1.

itors of national banks in the hands of receivers, and to prevent the promiscuous dumping of securities," the Treasury announcement said, "the Comptroller of the Currency has arranged for a centralized control of the marketing of bonds, other than local issues, of national banks in the hands of receivers. This work is being done through an office in New York under the immediate control of the comptroller and with the cooperation of the Federal Reserve Bank of New York."

Heretofore, liquidating committees have handled their own security sales, which brought all the distressed sellers into direct competition with each other in a market all but completely demoralized by months of disastrous bear raiding.

Under the new plan, bonds at least will be marketed in an orderly manner, free from the pressure of distress selling. Banking officials consider it likely that the same sort of centralized liquidating agency soon may be established to handle bank securities other than bonds.

The cloud of bear raiding on the New York Stock Exchange still hangs ominously over the financial community, but in most quarters there appears to be growing confidence that the exchange membership will enforce effective control over speculative excesses as quickly as the existing tremendous short interest has been liquidated.

Shorts Get Jolt.

Last week's sudden upturn in stock prices gave the professional shorts the most terrible wallop they have received in many months, and the sluggishness of the market on Saturday and Tuesday was attributed generally to the desperate fight being made by the shorts to extend their pay-off interval.

The new stock exchange rule, sharply limiting the privilege of interbroker assignments of securities to sustain short sales, does not become effective until April 1, but with the professional raiders now devoting every energy to climbing out of a very bad hole, there is little fear that the short pressure can be resumed before that time.

The most reassuring evidence of the fundamental strength and security of the United States' banking system is offered in the Federal Reserve Board's account of bank loan curtailment during the last quarter of 1931. It was during these three months of unrelenting bear raids that the security markets tobogganed to new lows, undermining for a time the entire credit structure and inducing the hoarding which has been checked only during the last three weeks. On this point the February Bulletin says:

Statement on Bank Loans.

"Reduction of member bank credit has been under way since late in 1929, and for the two years, ending September, 1931, total loans and investments showed a decrease of $2,800,000,000, or at an average rate of 4 per cent per year. In the last quarter of 1931, however, there was a further reduction about equal in amount to the full decline in the preceding two years and larger than the postwar liquidation in loans and investments which took place between November 15, 1920, and March 10, 1922. Both in 1930 and 1931, the largest declines were in loans to customers."

Despite this drastic pinching in of bank credit in the last three months of 1931, however, the total loans and investments of all member banks of the Federal Reserve System stood at approximately $30,500,000,000, which is about the average level of the years 1926-27. In all of the principal economic calculations of the Government, the period 1926-27 is taken as the basic "normal."

In the case of rural banks, however, the falling off in both deposits and loans, due to rapidly declining farm prices, carried the index for the end of 1931 to a point approximately 30 per cent below the 1926-27 level.

Revival Is Started.

With the turn of the new year, the national reconstruction program was well under way in Congress and January saw the processes, first of stabilization and then of revival effectively launched.

"The principal development affecting the banking situation during January," says the Federal Reserve Bulletin, "was the enactment of legislation creating the Reconstruction Finance Corporation, with a capital of $500,000,000."

During February, two additional reconstruction forces were set to work—the campaign against hoarding and the movement to broaden the rediscount base of the Federal Reserve System. In each case, the announcement of the new policy served further to offset the lethargy and dismay created by the credit stringency of the last quarter of 1931.

So complete has been the restoration of confidence in several banking centers that loans arranged with the Reconstruction Finance Corporation have not been drawn upon by the negotiating banks.

OPEN A CHARGE ACCOUNT
FINE MEN'S WEAR
EISEMAN'S, 7th & F

Antisaloon Fund Would Fight Wet

Will Take No Part in 1932 Race if Drys Are Named, McBride Says.

St. Petersburg, Fla., Feb. 23 (A.P.).—The Antisaloon League will put $100,000 into a campaign to defeat the political party that nominates a "wet" for President, Dr. F. Scott McBride, general superintendent, said here today. The Antisaloon League is holding its fifth annual Southern prohibition convention.

The campaign fund, McBride said, was voted by the league's national board. Additional amounts will be used if they are contributed.

"If both parties nominate constitutional dry candidates, the Antisaloon League will take no part in the campaign," McBride said. "If either party nominates a wet, however, the full support of the league and its campaign fund will be thrown into the fight to defeat that candidate."

Flood Destroys Village in Peru.

Lima, Peru, Feb. 23 (A.P.).—Dispatches pouring into Lima today from both the north and south coastal areas of the republic told of continuing flood conditions, the partial destruction of one village, and one death.

New York Judge Killed, Wife Hurt, in Car Crash

Alberta, Va., Feb. 23 (A.P.).—Judge Nash Rockwood, of Saratoga, N. Y., was killed and his wife seriously injured about 3 miles north of here Sunday morning in an automobile accident. Mrs. Rockwood was taken to a Petersburg, Va., hospital. She was reported resting very well tonight.

The Rockwoods were driving south at the time of the accident, the details of which were not available here. The Rockwood car was said to have been driven by a man named Joe Silver.

THERE MUST BE A REASON THAT—

Dr. Gordshell's All Healing Salve has been a steady seller for 75 years, for Boils, Burns, Bone Felons, Cuts and Sores, Hemorrhoids and Skin Diseases.

35c. At All Drug Stores

The Gordshell Chemical Co.
Baltimore, Md.

DRAPERIES—BEDDING — LIFE TIME FURNITURE — LAMPS AND RUGS

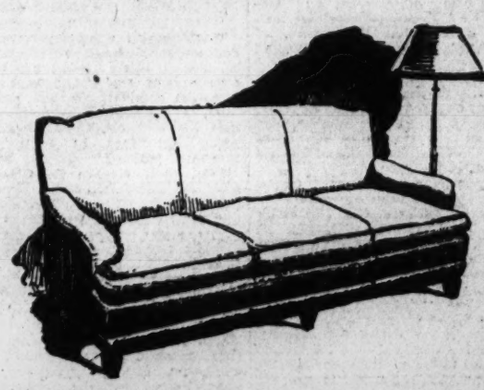

Only 5 Days More

to take advantage of the

February Sale Reductions

Discounts Now 10% to 50%

MAYER & CO.
Seventh St. Bet. D and E

FEBRUARY SALE OF LIFETIME FURNITURE

DIED

AHERN—On Tuesday, February 23, 1932, at his residence, 401 K street northeast, ROBERT M., beloved son of Patrick J. and Elizabeth Ahern (nee Otis).
Notice of funeral hereafter.

BONE—On Sunday, February 21, 1932, at Georgetown Hospital, FLOYD BONE, of 4915 Third street northwest, husband of Ada E. Bone, father of Mrs. Helen L. Machen and brother of Mrs. Belle Turner.
Services at the S. H. Hines Co. funeral home, 2905 Fourteenth street northwest, on Wednesday, February 24, at 1:30 p. m.

COUMBE—On Sunday morning, February 21, 1932, at her residence, Fort Myers, Fla., GERTRUDE HUGHES, beloved wife of Maj. A. G. Coumbe.
Remains will arrive in Washington, D. C., on Wednesday, February 24, at 1:45 p. m. Notice of funeral hereafter.

CREATH—On Tuesday, February 23, 1932, at 8:50 p. m., at her residence, 112 Cedar avenue, Takoma Park, Md., EMMA MAY PLATT, beloved wife of William A. Creath, jr.
Remains resting at Warner E. Pumphrey's funeral parlors, Rockville, Md. Notice of funeral later.

CURRENT—On Tuesday, February 23, 1932, EFFIE CURRENT, mother of Mrs. Gertrude C. Litschert, of 1355 Lawrence street northeast.
Funeral from her late residence, 115 D street northwest, on Wednesday, February 24, at 8:30 a. m., thence to Holy Rosary Church, where mass will be offered at 9 a. m. for the repose of her soul. Interment Mount Olivet Cemetery.

FAMIGLIETTI—Suddenly, on Monday, February 22, 1932, at his residence, 3703 Fourteenth street northwest, CARMINE, beloved husband of Margaret Famiglietti.
Funeral from W. Warren Taltavull's funeral home, Fourteenth street and Spring road northwest, on Wednesday, February 24, at 10 a. m. Relatives and friends invited. Interment St. Mary's Cemetery.

FORDHAM—Suddenly, on Tuesday, February 23, 1932, at 1 a. m., HARRY L., beloved husband of Catherine Fordham (nee Thomson), aged fifty-one years.
Funeral from his late residence, 1204 Shepherd street northwest, on Thursday, February 25, at 2 p. m. Relatives and friends invited to attend. Interment at Cedar Hill Cemetery.

FORDHAM—HARRY. Suddenly, on Tuesday, February 23, 1932. Notice, members of Local No. 4, I. C. B. of B. Funeral services will be held on Wednesday, February 24, at 8 p. m., for Brother HARRY FORDHAM. Please attend.
JOHN J. RENALS, Secretary.

FUNERAL DIRECTORS

WM. H. SARDO & CO.
412 H ST. NE. Phone Lincoln 0524.

ESTABLISHED 1876.
JOHN R. WRIGHT CO.
1337 10th st. nw. Phone North 0047.

J. WILLIAM LEE'S SONS
FUNERAL DIRECTORS.
CREMATORIUM
333 PA. AVE. NW. NATL. 1384 & 1385.

CHAS. S. ZURHORST
301 EAST CAPITOL ST. LINCOLN 0372.

P. J. SAFFELL
733 5th st. nw. Natl. 0537.

Frank Geier's Sons Co.
1113 SEVENTH ST. NW. Telephone
Modern Chapel. NATIONAL 2473

THOS. S. SERGEON
1011 7TH ST. NW. Telephone Natl. 1090.

JAMES T. RYAN
817 PA. AVE. SE. Atlantic 1700.

DOCTORS
Recommend
AMBULANCES
By
CHAMBERS
Clean, Fresh and SANITARY.
Charges Lowest in City.
$4.00 Any Place in D. C.
Call COl. 0432

FUNERAL DESIGNS

Appropriate Funeral Designs
Reasonably Priced
Flowers Telegraphed Anywhere
Cooke
1709 Conn. Ave. Potomac 5300

GUDE BROS. CO., Florists
1212 F STREET. National 4276.
APPROPRIATE FUNERAL DESIGNS.

GEO. C. SHAFFER 900 14TH ST. NW
Expressive Floral Emblems Phone
Moderate prices. Open eve. & Sun. Nat. 0106

DIED.

FRAZIER—On Monday, February 22, 1932, at his residence, 1242 U street southeast, BENJAMIN C., beloved husband of Ada Virginia Frazier.
Funeral from the above residence on Wednesday, February 24, at 2:30 p. m. Interment Cedar Hill Cemetery. Services by W. W. Chambers Co.

GILL—Suddenly, on Sunday, February 21, 1932, at 8:30 p. m., at Garfield Hospital, ALEXANDER J., husband of Gladys F. Gill and father of Barbara Todd Gill.
Remains resting at the S. H. Hines Co. funeral home, 2905 Fourteenth street northwest. Funeral services at St. Stephen's E. Church, Newton and Center streets northwest, on Wednesday, February 24, at 1 p. m. Relatives and friends invited. Interment in Arlington National Cemetery.

GROVE—On Tuesday, February 23, 1932, at the Home for Incurables, Miss ELLA K. GROVE.
Services at the Clyde J. Nichols funeral home, 4217 Ninth street northwest, on Thursday, February 25, at 1:30 p. m. Relatives and friends invited. Interment Rock Creek Cemetery.

HIGGINS—On Tuesday, February 23, 1932, at 11 a. m., at Georgetown University Hospital, CLARE LIPSCOMB, beloved wife of John J. Higgins. She is also survived by three children and sisters and brothers.
The funeral will be held from her late residence, 3800 Military road, Chevy Chase, on Thursday, February 24, at 9:30 a. m.; thence to the Blessed Sacrament Church at 10 a. m. Interment at Oak Hill Cemetery.

HOOVER—Suddenly, on Sunday, February 21, 1932, at his residence, London Hall Apartments, Thirteenth and M streets northwest, GEORGE G., beloved husband of Ruth C. Hoover and father of G. Carroll Hoover, of Norristown, Pa., and Mrs. Marcus Walker, of Scranton, Pa.
Remains resting at the W. W. Chambers Co. funeral home, 1400 Chapin street northwest. Funeral services on Wednesday, February 24, at 10 a. m. Friends are invited. Interment private.

IMLAY—On Tuesday, February 23, 1932, at his residence, 19 West Virginia street, Chevy Chase, Md., WILLIAM M., loving husband of Jennie M. Imlay and father of Miles H. and Lucille B. Imlay, in his sixty-second year.
Notice of funeral later.

LORENTZ—On Tuesday, February 23, 1932, WILLIAM EDWARD, beloved husband of Maud D. Lorentz and father of Mrs. Ruby E. Halderman and Leonard J. Lorentz, jr.
Funeral services will be held at his late residence, 207 Sixth street southeast, by Columbia Commandery, No. 2, Knights Templar, on Thursday, February 25, at 2 p. m. Masonic services at Cedar Hill Cemetery by National Lodge, No. 12, F. A. A. M. Relatives and friends are invited.

LORENTZ—Members of Local No. 4, I. C. of C. Funeral services will be held Wednesday, February 24, at 9 p. m., for Brother WILLIAM E. LORENTZ, of 207 Sixth street southeast, who died suddenly on Tuesday, February 23, 1932. Funeral at Cedar Hill Cemetery, Tuesday, February 25, at 2 p. m. Members please attend.
JOHN J. RENALS, Secretary.

MORRISON—On Monday, February 22, 1932, at his residence, 3435 R street northwest, CHARLES M., beloved husband of Mollie Renshaw Morrison and brother of John G. Morrison and Mrs. Helen M. Hall.
Funeral services at Almus R. Speare's funeral parlors, 1623 Connecticut avenue northwest, on Wednesday, February 24, at 2 p. m.

PARKER—On Sunday, February 21, 1932, MARIA V., beloved wife of the late Thomas H. Parker, aged eighty-three years.
Private service at the residence of her son, I. Jones Parker, Sargent road, Chillum, Md., on Wednesday, February 24, at 1:30 p. m. Services at St. Paul's Church, Rock Creek Parish, at 2 p. m., to which relatives and friends are invited to attend. Interment Rock Creek Cemetery.

RUPPERT—Suddenly, on Saturday, February 20, 1932, ANTON, beloved husband of Antoinette Ruppert.
Funeral from his late residence, 3818 Twelfth street northeast, on Wednesday, February 24, at 8:45 a. m. High requiem mass at St. Mary's Church at 9:30 a. m. Relatives and friends invited. Interment at St. Mary's Cemetery.

SHERWOOD—On Monday, February 22, 1932, EMMA F., widow of Charles W. Sherwood.
Funeral from her late residence, 1328 Trinidad avenue northeast, on Wednesday, February 24, at 2 p. m. Relatives and friends invited. Interment at Congressional Cemetery.

STOKES—On Tuesday, February 23, 1932, at the residence of her daughters, Harvard Hall, 1650 Harvard street northwest, KATHARINE FRIEL, beloved wife of John H. O. Stokes, of Betterton, Md.
Funeral from Sacred Heart Church, Chestertown, Md., on Thursday, February 25, where mass will be said at 11 a. m. Interment in Chester Cemetery, Chestertown, Md.

YOUART—On Monday, February 22, 1932, at 1841 A street southeast, ROBERT E., beloved husband of Janette M. Youart and father of Margaret Youart.
Funeral from the above residence, on Wednesday, February 24, at 2:30 p. m. Interment at Cedar Hill Cemetery. Service by W. W. Chambers.

HAYS SAYS MOVIES DO NOT FEAR PROBE

Czar of Film Industry Hits Back at Brookhart Plan and Senate Attack.

(Associated Press.)

Charges of issuing "indecent" films, violating the antitrust laws and raising a "smoke screen" to prevent action by the authorities were made against the motion picture industry yesterday by Senator Brookhart (Republican), Iowa. He urged a Senate investigation.

From C. C. Pettijohn, general counsel of the Motion Picture Producers and Distributors, came a prompt answering statement that the senator had been "deceived and misled." Mr. Pettijohn said that the movies have "nothing to fear from a senatorial inquiry" although the producers feel such a move would delay solution of their economic problems.

ADD ONE 4N MOVIE

In presenting his resolution for a searching investigation, Senator Brookhart predicted it would equal the Teapot Dome oil inquiry "in importance to the public and in the startling nature of its revelations."

Brookhart Assails Movies.

He denounced the movies as having become "even more degrading" since the "Hays morality code" was promulgated by Will H. Hayes, president of the Motion Picture Producers and Distributors in America, Inc., "to quiet the hue and cry."

Emphasizing their effect on "the impressionable young minds of the country," Senator Brookhart said the style in films last year was to exploit or even exalt the gangster while this season the trend "is definitely toward prostitution."

Hollywood, Calif., Feb. 23 (A.P.).—The motion picture industry "has no objection" to an inquiry by the United States Senate, Will Hays, president of the Association of Motion Picture Producers, Inc., said here tonight.

"No industry anywhere could conduct its business more frankly, open-and-above board than does ours," he said in a statement issued in regard to a recommendation by Senator Brookhart in the Senate today that the motion picture industry be investigated.

Do Nothing in Secret.

"The things we do, the contracts we negotiate, the theaters we buy or sell and the artists we employ, are of public interest and generally noted in the newspapers of the world. There is no secret about anything we do in the motion picture industry.

"We engage in no activities, at any time, of any kind which restrain anybody from doing business anywhere. Our job is to provide wholesome entertainment for our millions of patrons throughout the world. This is an essential service and its value is attested by the millions who daily approve it.

"We recognize this as a great public responsibility which we are discharging in the thoroughly American method of effective self-regulation, constantly improving the quality of the pictures in an open market and with unrestricted competition. This program engages all our energies and to it we shall adhere. * * *

"The complaint which Senator Brookhart files against us is quite on a par with the charges of meditated propaganda to defeat law enforcement which he recently fired at the organized press of the Nation."

ECONOMY COMMITTEE CREATED BY HOUSE

Continued from Page 1.

Hoover be authorized and held responsible for effecting consolidations and savings.

Speaker Garner was authorized to designate the committee. It will be composed of Chairman Byrns of the appropriations committee, Chairman Cochran of the expenditures committee, Douglas, of Arizona, and McDuffie, of Alabama (Democrats), and Wood, of Indiana; Williamson, of South Dakota, and Ramseyer, of Iowa (Republicans).

Democratic leaders sponsored the movement in connection with what Speaker Garner described as their drive to help balance the Federal budget in 1933 by slashing appropriations, increasing revenue and cutting off needless agencies.

In submitting the measure, Chairman Pou of the rules committee explained he believed the committee would have recommendations by April 15, "that will save the Government many millions of dollars."

Representative Douglas (Democrat), Arizona, said it would expedite reorganization and that quick specific changes would be proposed.

Representative Mapes (Republican), Michigan, charged the Democratic resolution was a "mere make-believe, a mere gesture." He said it was the second gesture of the Democrats since Congress convened, the first being the tariff bill.

Argument by Bankhead.

"Everybody agrees that economy is necessary," Representative Michener (Republican), Michigan, said, adding, however, that though he would support the measure in the interest of economy it would accomplish nothing unless the study were made jointly by the Senate and House.

Representative Snell, of New York, the Republican leader, saying he favored the purpose of the move, asked that President Hoover be given the authority to reorganize the Government and be held responsible in effecting savings.

Concluding Democratic argument, Representative Bankhead, of Alabama, was asked "why not give the President the authority and place the responsibility at his doorstep?"

"It's been on his doorstep for ten years and nothing has been done," Bankhead exclaimed. "The Republicans claim this move is a mere gesture. What has the President done for ten years but advocate reorganization as a gesture?"

FIRE RECORD.

1:15 a. m.—938 F street northwest; cellar.
1:17 a. m.—1213 Seventh street northwest; short circuit.
2:30 a. m.—1300 Eleventh street southeast; explosion.
10:37 a. m.—1272 New Hampshire avenue northwest; chimney.
2:12 p. m.—1538 B street northeast; shed.
4:28 p. m.—1330 D street northeast; trash.
4:39 p. m.—322 Four-and-a-half street southwest; store.
5:20 p. m.—2624 Tenth street northeast; heater.
7:01 p. m.—1602 Seventh street northwest; chimney.
7:27 p. m.—3221 Connecticut avenue northwest; incinerator.
9:10 p. m.—318 Eleventh street southwest; chimney.
9:31 p. m.—1032 Seventeenth street northwest; fireplace.
10:58 p. m.—3229 Tenth street northeast; chimney.

Education Journal Editor, 87 Today, Honored at Fete

Gen. Pershing Is Guest at Banquet for A. E. Winship.

A. E. WINSHIP.

Editor of the Journal of Education, of Boston, Mass., since 1886, A. E. Winship, who is attending the convention here of the department of superintendence of the National Education Association, will be 87 years old today.

Mr. Winship, who came to Washington to attend the convention after a 3,000-mile tour alone of the United States, was honored at a banquet last night, tendered by the Exhibitors Association of the N. E. A. Each year the Exhibitors Association honors a member of the N. E. A. with the award of a medal. Mr. Winship was given this medal at last night's banquet which was held at the Mayflower. Gen. John J. Pershing was a guest of honor.

Mr. Winship has the reputation of having known every President of the department of superintendence since its organization 62 years ago, and every Commissioner of Education of the United States since this office was formed. The veteran editor is noted for his energy and indefatigable interest in the cause of education. The Journal of Education was founded in 1875.

Law to Oust Radio Stations Is Upheld

Commission Is Sustained on Ordering Out Two Chicago Units.

(Associated Press).

The law, which gives the Radio Commission the power to order stations off the air will not be reviewed by the Supreme Court. In refusing to take up the complaints of the owners of stations WMBB and WOK at Chicago, the court let stand the decision of the Seventh Circuit Court of Appeals that the radio law of 1927, giving the Government exclusive control of broadcasting as valid.

The stations, located at Homewood on Chicago's outskirts, were ordered off the air in September, 1928, after they had previously operated with the permission of the commission.

The American Bond & Mortgage Co. and Trianon, Inc., owners of the stations, said the commission was depriving them of their property without any compensation, and that the commission's action amounted to unconstitutional confiscation.

Wheat Gift Sought By South Dakotans

Congress Asked to Donate 5,000,000 Bushels for Drought Relief.

(Associated Press.)

South Dakotans in Congress started a drive yesterday for 5,000,000 bushels of Farm Board wheat to feed the people and live stock in the crop-failure area of the northwest. Senator Norbeck (Republican), South Dakota, introduced the resolution, agreed upon by the congressional delegation, and arranged for it to be considered today by the agriculture committee. Chairman McNary called a special meeting for the purpose.

The legislation would turn over the 5,000,000 bushels of Stabilization Corporation wheat to the Red Cross for distribution in those regions visited by drought and the grasshoppers last year.

The cost of the wheat would be charged against the revolving fund of the corporation. Expenses for distribution would be paid entirely by the organizations to which it is delivered. "Our people live to a considerable extent off their live stock," explained Norbeck. "When the live stock dies starvation begins. We have got to have help."

Sinclair, City's Record Arrester, Is Upheld

Washington's champion arrester—Policeman Raymond V. Sinclair, of the Traffic Bureau,—will not be detached from the traffic squad, despite the complaint of the Monarch Club, a local business men's club, that his zeal could be utilized to better advantage in some other branch of policing.

Brig. Gen. Pelham D. Glassford, chief of police, announced yesterday that he had decided against shifting Sinclair. He said investigation showed that the majority of arrests made by Sinclair stand up exceptionally well in court.

Pennsylvania Mine to Reopen.

Shamokin, Pa., Feb. 23.—One thousand miners will be given employment March 1 when the Pennsylvania colliery between Mount Carmel and Shamokin resumes operation, the Susquehanna Collieries Co. announced today. The mine has been closed since last November.

Wabash Opposes East's Rail Merger

Board Favors Own Plan for Atlantic Outlet; Fixes Distress Blame.

(Associated Press.)

The Wabash Railway, through Winslow S. Pierce, chairman of the board of directors, yesterday expressed opposition to the four-system plan for consolidating Eastern railroads. Mr. Pierce said his line opposed the proposal insofar as it affected the Wabash and railways allocated to it as a fifth system under the commission's own consolidation plan, except that it did not want an alliance with the Norfolk & Western and the Seaboard Air Line.

Although the Pennsylvania Railroad owns 49 per cent of the stock of the Wabash, Mr. Pierce said that company had never attempted to control the line. He blamed Pennsylvania stock ownership, however, for the inability of the Wabash to obtain loans when it recently found itself in a serious financial condition. The road is now in the hands of receivers.

The Wabash several years ago filed a petition with the commission for permission to form a system reaching from Kansas City to the Atlantic Coast, taking in the Western Maryland Railroad and several other lines. This plan was withdrawn at the suggestion of the commission after it had made public its original consolidation plan which created a system of which the Wabash, the Norfolk & Western and the Seaboard were to be the principal components.

A Capella Choir Planning Concert

60 Singers Will Take Part in Lenten Performance on March 11.

The A Capella Choir of Washington, comprising 60 trained singers, under the direction of Mrs. Ruby Smith Stahl, will present its second annual Lenten concert Friday evening, March 11, at the Mayflower Hotel.

The choir, which recently gave a program for the men at Walter Reed Hospital and sang on Monday at the Capitol ceremonies of the Bicentennial celebration, is engaged in civic work here along musical lines. Radio work is a part of its monthly program. Its members are engaged between rehearsals for the Lenten concert in assisting the making of a new picture which the Department of Agriculture is producing entitled "The 4-H Club, What It Is and What It Does."

The soloists of the choir are Mrs. Stahl, Mrs. Dorothy Wilson Halbach, Francesco Della-Lana, and C. Ridgway Taylor. The choir sings at First Congregational Church.

Citizens' Group Stages Bicentennial Exercise

A large silk American flag was presented to the Logan Circle-Thomas Circle Citizens Association at their meeting last night in the Northminster Presbyterian Church by E. Brandstatter, 1309 P street northwest, a member of the group. The meeting was generally devoted to George Washington Bicentennial observances.

Songs, recitations and a discussion of George Washington formed the balance of the program of the Logan Circle-Thomas Circle group. A small amount of routine business was taken up.

Educational Exhibit Seeks To Build Student Interest

Visual Methods of Teaching and Innovations in Equipment Planned to Make Schools Attractive and Remove Suggestion of Work.

That the American public school of the immediate future will be a wonder land, to which boys and girls will go as eagerly as they now rush to the movies, is indicated by the exhibit of the National Education Association at Washington Auditorium in connection with the convention of the department of superintendence.

A post reporter spent an hour yesterday afternoon amid the multifarious displays, ranging from pen points to school buses and came away wishing that he were going to school again. It is a safe guess that early morning toothaches and headaches will not trouble school boys and girls when all these new improvements for schools are brought into use.

People who went to school twenty years ago will not recognize these components of the new American public school. Even the desks, now made for comfort and health, are unrecognizable. That the talking moving picture will form a predominant part of the new school is clearly shown. The exhibit includes a number of these movie displays where educational talking pictures are shown throughout the day.

New methods of teaching, in which a child is shown how a thing is done, how plants grow, how buildings are erected, how animals live, &c., instead of being taught to memorize these things, form the program of the Electrical Research Products, Inc., in which Western Electric sound pictures are used.

The RCA Victor photophone portable, on which sound is reproduced on 16 millimeter film, is being shown for the first time at the exhibit. A short program of these pictures will be presented in the sublounge of the National Press Club at 1 o'clock this afternoon.

The displays include various other kinds of visual education, such as panoramas for kindergarten children and unique educational toys. In books every effort seems to have been made to make learning a pleasure. The entire secret of these new methods of education appears to be to remove the element of work from going to school and transforming it into an amusement. Of course the youngsters aren't supposed to know that.

SWEEPING REFORM IN EDUCATION URGED

Dr. Suzzallo, in Speech to Superintendents, Deplores Number of Specialists.

Need for a sweeping reform in public school education, particularly in the type of teachers, was voiced by Dr. Henry Suzzallo, president of the Carnegie Foundation for the Advancement of Teaching, of New York City, in an address last night before the Department of Superintendence of the National Education Association at Constitution Hall.

Speaking on "A Program for Tomorrow," Dr. Suzzallo declared, "There are too many academic specialists in our public schools who know very much about a little field of study and nothing much about the wider ranges which make up the rest of life." He expressed regret that these specialists have been given preferment in appointment, promotion and remuneration, with the result that departmentalized teaching has increased to the detriment of the child.

The teacher of the future, Dr. Suzzallo declared, must be "a character man, or woman, interested in people as well as in books, a man of this world and not an academic recluse."

Present System Critisized.

Other speakers last night were Francis G. Blair, State superintendent of public instruction at Springfield, Ill., who spoke on education of the past in America, and Frank P. Graves, State commissioner of education at Albany, N. Y., who discussed education today.

Milton C. Potter, superintendent of Milwaukee schools, will be the new president of the department of superintendence. He was the only superintendent nominated for the place yesterday. He will be formally inducted into office tomorrow, together with George Melcher, superintendent of schools in Kansas City, who was sole nominee for the vacant post of second vice president. The department delegates will vote for a vacancy on the executive committee from two nominees, David Malcolm, of North Adams, Mass., and Carroll R. Reed, of Minneapolis.

Succeeds Philadelphian.

Mr. Potter succeeds Edwin C. Broome, of Philadelphia, who led discussion on the present crisis and public education at yesterday morning's session. If retrenchments are to be made in public schools they should be made by friends of school children and not by those whose only interests are political, Dr. Broome said.

Prof. George Drayton Strayer, professor of educational administration at Teachers' College, Columbia University, told the superintendents that those who think the battle for free school education is over are "living in a fool's paradise." Dr. Strayer declared that an aroused public opinion in interest of education is necessary.

A report submitted by Dr. Frank W. Ballou, superintendent of Washington public schools, showed that the Capital's public school system has survived the depression better than any other city in the United States. Teachers' salaries are being maintained here, and the largest school building program in the history of the Capital is in progress, Dr. Ballou's report said.

Press Paid Compliment.

The press, severely criticized in the 1932 Yearbook and in subsequent speeches, was paid a compliment at yesterday afternoon's session by J. M. Gwinn, superintendent of schools at San Francisco, Calif. He declared that the press is the most effective means of carrying the schools to the people, and that the school system that has a favorable press is "indeed fortunate." "The whole truth," he said, "is the way to better schools."

The people of the Nation were told of the progress of the superintendents convention last night over a Nation-wide hook-up by Representative Ruth Bryan Owen, of Florida, and Frank Cody, superintendent of Detroit schools. The talks were broadcast over Station WRC.

Injunctions Limit Is Urged by Norris

Nebraska Senator Calls Up His Bill to Cut Powers of U. S. Judges.

(Associated Press.)

Appealing to the Senate to free the American workman from "economic slavery," Chairman Norris, of the judiciary committee, yesterday urged the enactment of his long-pending bill to limit the use of injunctions in labor disputes.

"Harsh, cruel and misused" injunctions, he said, have prevented the Nation's workers from organizing into unions to "present a united front to the demands of combined wealth and great aggregations of capital."

The Senate yesterday took up the Norris bill, with considerable debate in prospect before a vote can be reached. A substitute was introduced by Senator Hebert (Republican), Rhode Island, on behalf of a minority of the judiciary committee. This contained many provisions embodied in the Norris bill, but eliminated some which the minority group considered unconstitutional.

Senator Norris turned from his bill to denounce injunctions handed down by Federal Judge Wilkerson, of Chicago, whose nomination for the circuit bench is now pending before his committee.

Comedy Presented By Jewish Center

Dramatic Society Revives "Welcome Stranger," of 10 Years Ago.

A revival of the Broadway success of ten years ago—"Welcome Stranger"—was presented last night by the Dramatic Society of the Jewish Community Center, Sixteenth and Q streets, northwest. The four-act comedy was received enthusiastically by a large audience.

The play was written by Aaron Hoffman and was produced by the Community Players under the direction of Ronald Dawson, who is connected with radio station WOL.

Leading parts were taken by Irvin Wolloch, Samuel Lightman, Meyers B. Jacobs, Sidney Gottlieb, Harry Widom, David R. Wallace, Louis Drieben, Miller Sachs, Mrs. Billie Sachs, Ethel Gottlieb, Belle Shapiro and Yvonne Kushner. Other members of the society took supporting parts.

NEW PRESIDENT

MILTON C. POTTER.

CATHEDRAL HONORS VETERAN OFFICIAL

Special Service Is Conducted in Chapel as Tribute to Canon Fletcher.

A communion service of special thanksgiving was held in the Chapel of the Resurrection at Washington Cathedral yesterday to commemorate the fiftieth anniversary of the Rev. Canon Joseph Fletcher, librarian of the Cathedral, as an ordained clergyman of the Episcopal Church. The service was attended by the Right Rev. James E. Freeman, Bishop of Washington, and other members of the Cathedral clergy staff and several Washington and Maryland clergymen, together with a number of members of the Rock Creek parish of which Canon Fletcher is the rector emeritus.

Canon Fletcher was ordained into the ministry by the late Bishop William Pinkney, of Maryland, in 1882, after having served his deaconate at the Church of the Epiphany in Washington under the late Right Rev. William Paret, who later became Bishop of Maryland. He first served as rector of the Church of the Atonement at Tenafly, N. J., then he undertook a mission among steel workers at Sparrows Point, Md., and later was called to Maryland to become rector of the St. Barnabas Church, of Baltimore. He next served as rector of the Church of All Saints at Reisterstown, Md., leaving that post to become principal of the Hannah Moore Academy, the diocesan school for girls in Maryland.

Following a lengthy service as the head of this school, Canon Fletcher was called to Washington to become the rector of Brookland parish and in 1919 he was chosen as the rector of Rock Creek parish. He served as its rector until 1927, when he was made Canon of Washington Cathedral and the Cathedral librarian. He was elected rector emeritus of his parish when he went to the Cathedral.

Canon and Mrs. Fletcher built a home on Thirty-fourth street on the Cathedral grounds, which they have given to the Cathedral as the first unit in the group of houses that will eventually make up a clergy village on Mount St. Alban.

Woman Says Husband And Pet Cat Are Missing

Mrs. Anna Jennings, of 2014 Newton street northeast, yesterday reported to police that her husband, Franklin Jennings, 41 years old, had been missing from their home since Sunday.

Mrs. Jennings declared that her husband's disappearance at first caused her no alarm. When he failed to return, however, she notified police. A Persian cat, valued at $100, which had been a family pet for some time, is also missing, Mrs. Jennings said.

Defiant Prince Is Cheered.

Dover, England, Feb. 23 (A.P.).—Prince Lennart of Sweden, the young man who has given up titles and riches so he may marry his beautiful commoner sweetheart, Miss Marie Nissvandt, arrived with her today amid cheers from a large crowd. They plan to be married three weeks hence at the London register's office.

WILBUR URGES NEED OF PROPER FEEDING

Interior Secretary Asserts Better Citizens Will Be Result in Schools.

Proper feeding of children was viewed as of basic importance in the building of good citizens by Dr. Ray Lyman Wilbur, Secretary of the Interior, and chairman of the White House conference, in an address yesterday afternoon before the Department of Supervisors and Teachers of Home Economics of the National Education Association at the District Red Cross chapter house.

Dr. Wilbur declared that one of the great problems in child nutrition is "to try to assist the American mother in making the job of proper feeding a simple one instead of a complicated one." He compared the nutrition field to the political one in that there is a great deal of information that is unreliable, and opined that "misfeeding rather than lack of food has been a strong contributing cause to malnutrition of children."

Will Mean Better Citizens.

"Properly nourished children," the Secretary of the Interior told the economics teachers, "will result in better citizens as they grow up, and they will be in a better position to resist disease, especially the nervous ones. They will also be protected from a craving for narcotics. The thermometer of good nutrition in children is happiness."

Dr. H. C. Sherman, of the department of chemistry, Columbia University, showed lantern slide demonstrations of experiments with rats in nutrition in which application of the five vitamins, needed by a growing child, played an important part. Rats being comparable to human beings, Dr. Sherman was able to demonstrate the distressing results if certain vitamins are eliminated from the child's diet.

"Five vitamins are thus far known to be needed by the growing child," he pointed out. "At school age, the child will be eating such a variety of food that all one need do to safeguard the vitamin B requirement is to see that not too large a proportion of the fool is taken in artificially and in unduly refined forms."

Urges Protective Foods.

Dr. Sherman said that vitamins A, C and G are the ones which in the present stage of nutritional knowledge and food industry seem to call for special thought in the feeding of school children. All these vitamins, and also iron, calcium and phosphorous are well provided when a generous share of the child's total food calories is given in the form of the protective foods: milk, fruit, vegetables and eggs, he said.

The speakers were introduced by Dr. Mary Swartz Rose, of Teachers College, Columbia University, who said that the fact that there are six million children in the United States improperly nourished presents a challenge to home economics teachers throughout the Nation. The home economics department delegates will attend a breakfast this morning at McKinley High School.

Flying Education Topic at Meeting

Amelia Earhart Putnam Is One of Speakers Before Guggenheim Group.

"Aeronautical Education" was discussed yesterday afternoon at a meeting of the Daniel Guggenheim Fund committee on elementary and secondary aeronautical education held in conjunction with the annual meeting of the Department of Superintendence of the National Education Association at the Washington Hotel.

Senator Hiram Bingham, of Connecticut, addressed the group on "Aeronautical Education from a National Standpoint." "Significant Trends in Aeronautics" was the topic of a talk by Joseph S. Marriott, chief of the inspection service for the aeronautics branch of the Department of Commerce.

The educators heard Amelia Earhart Putnam speak briefly on the educational aspects of aviation. Following her talk Mr. Roland Spaulding, specialist in aeronautical education for the Daniel Guggenheim Fund committee on elementary and secondary aeronautical education led an informal discussion on the general subject of aviation and education.

Sore Throat?

Not if he gargles when he gets home, with Bayer Aspirin! Some tablets crushed in a little water, one good gargle, and the soreness is *gone*; the danger of infection reduced. If your throat ever tickles after you've been out in the cold or damp, gargle as soon as you can find some Bayer Aspirin. Take it for any cold; two tablets at the first sniffle. For headaches, neuralgia, neuritis; or rheumatism. Instant relief from all such pain. Perfectly harmless, if you get the genuine tablets stamped Bayer; they do not depress the heart. All druggists.

PALAIS ROYAL
Furniture Department

Act NOW!

Hundreds of suites and single pieces not to be reordered again, samples and discontinued patterns, items arriving too late for the beginning of the sale, Special Purchases and closeouts. Buy Now!

Half Price Days

in our already famous

February Furniture Sale

$7.75 Coffee Table	$3.75
$22.50 Fireside Bench	$9.75
$7.75 Windsor Rocker	$3.75
$3.95 Magazine Rack	$1.95
$7 Ladder Back Chair	$3.50
$5.95 Telephone Stand	$2.95
$16 Drop Leaf Table	$8.00
$39.50 High Back Wing Chair	$19.50
$158 Dinette Suite	$79.00
$139.50 Dinette Suite	$69.50
$24.50 Occasional Chair	$12.75
$24.50 Humidor Cabinet	$12.00
$9.50 Pier Cabinet	$4.75
$59.50 Mahogany Secretary	$29.50
$15 Gate-Leg Table	$7.50
$65 Mahogany-Top Occasional Table	$32.50
$65 English Lounge Chair	$32.50
$85 High Boy	$42.50
$45 Book Case	$22.50
$22.50 Revolving Book Stand	$11.25
$58.50 Maple Dresser	$28.75
$37.50 Vanity	$14.75
$14.50 Maple Drop-Leaf Table	$7.25
$19.75 Mahogany Mirror	$9.75
$54.50 3-pc. Wicker Suite	$27.25
$45 3-pc. Wicker Suite	$22.50
$79 Sofa	$39.00
$8.95 Mirror	$4.45
$13.75 Boudoir Chair	$6.75
$29.50 Double Day Bed	$12.50
$8.95 Metal Beds	$4.95
$19 Inner Spring Mattress	$9.50
$16.50 Box Spring	$8.75

now 1/2 price and less

Regular Charge Customers

May make their purchases without the customary Down Payment. An added feature of this Great February event.

Our Budget Plan

Easily arranges terms for those who have not charged at Palais Royal before. A modest First Payment — and then monthly amounts.

A deposit reserves any ½ price item till desired

The PALAIS ROYAL

WHERE DEPENDABLE MERCHANDISE IS ALWAYS FAIRLY PRICED

11th & G Sts. N.W. Phone District 4400

RAIL LOAN REQUESTS TO COME UP TODAY

Among Applications Is One by St. Louis-San Francisco for $13,700,000.

New York, Feb. 23 (A.P.).—The Railroad Credit Corporation, of which E. G. Buckland, chairman of the New Haven Railroad, is president, will meet tomorrow to pass on applications for loans, it was reported in railroad circles here today.

Among applications on file is one by the St. Louis-San Francisco Railway Co., involving a total placed at $13,700,000. Owing to the amount involved, it was expected in Wall street banking quarters that the application would be forwarded to the Reconstruction Finance Corporation.

Under the Interstate Commerce Commission authorization, the Railroad Credit Corporation is restricted solely to loaning money to carriers to help them meet pressing interest requirements. While the St. Louis-San Francisco application is designed for this purpose, the amount is substantially greater than moneys thus far impounded in the Railroad Credit Corporation pool from recent rate increases. As a consequence, it was said, the Railroad Credit Corporation would probably pass on the merits of the application and, if approved, it would refer it to the larger governmental sponsored corporation.

It was also stated that executives of the two loaning bodies had agreed that any loans from railroads to the Reconstruction Finance Corporation would first be passed on by the Railroad Credit Corporation before going to the larger credit agency, which also has arranged to consult with the Interstate Commerce Commission.

The St. Louis-San Francisco request is partly for the purpose of raising money to meet March 1 interest requirements.

Kate Ryan, Big Sister Of Gold Rush, Is Dead

Vancouver, British Columbia, Feb. 23 (A.P.).—The "Big Sister" of the Yukon gold rush, Miss Kate Ryan, 56, died here today after a long illness. Miss Ryan never hesitated to travel miles over the frozen wastes to attend a sick miner.

In 1898 she went to Atlin, British Columbia, and later to Whitehorse. No other woman, except Nellie Cashman, became so well known and loved in the Yukon. Miss Cashman, like Miss Ryan, remained single. She was "Mother of the North" 25 years before Miss Ryan was there.

Juror in Mayflower Bond Sale Case Is Ill

Pittsburgh, Pa., Feb. 23 (A.P.).—The jury hearing the trial of five officials of the American Bond & Mortgage Co., of New York and Chicago, was reduced to 11 today when one juror was taken ill. The case proceeded with 11 men in the jury box.

The defendants are William J. Moore, Kenneth W. Moore and Charles C. Moore. They are charged with using the mails to defraud in connection with the sale of second mortgage bonds of the Mayflower Hotel Co., of Washington, D. C.

$500 Contributed To Charity's Fund

Donations of $100 and $250 Among Latest Made to Community Chest.

Another $500 was added to the Community Chest 1932 total by gifts received at Chest headquarters over the holiday. The gifts, while small, included one anonymous contribution of $100 and a contribution from Willard A. Holbrook of $250, the total for the day being $510.25.

Yesterday's gifts bring the Chest total to date up to $2,415,045.15, leaving the Chest still $185,954.85 short of its goal of $2,601,000.

Edward P. Colladay, chairman of the Community Chest campaign committee, has sent letters to all the workers in the campaign, thanking them for their efforts and praising them for the number of subscriptions and the amount of money obtained. The more than $2,400,000 obtained by the workers is the largest single sum ever raised for a peace-time emergency in Washington.

Among the gifts received yesterday were $100, anonymous; $1, anonymous; $15, I. Bindeman; $2, Gloria Garcia; $1, Maria L. Gilman; $250, Willard A. Holbrook; $10, C. C. Jensen, jr. (additional); $50, Mary Washington Chapter, Daughters of the American Revolution; $10, O. E. McIntosh; $50, Orange Crush Bottling Co.; $21.25, Elisabeth A. Wilson.

Death of Ellis Gill Is Held Accidental

Rites for Advertising Man Will Be Held Today at St. Stephen's.

A verdict of "accidental death while intoxicated" in the death of Ellis Gill, 40, Saturday night as the result of drinking a heavy dose of poison, was given by a coroner's jury yesterday. Gill died at Garfield Hospital about two hours after he was found unconscious in his apartment at 3614 Connecticut avenue.

Gill was connected with the advertising department of the Evening Star. An autopsy revealed a quantity of poison and liquor in his stomach.

Funeral services will be held this afternoon at 1 o'clock at St. Stephen's Church, Newton and Center streets northwest. Interment will be in Arlington National Cemetery.

War Veterans Guests Of Gold Star Mothers

Members of the Washington Chapter of Gold Star Mothers of the World War last night gave a party for former service men at the War Veterans' Service Home, 2626 Pennsylvania avenue northwest.

Mrs. Mary Killeen, vice president of the Gold Star Mothers, gave a short talk of welcome and entertainment was furnished by Arthur S. Whitcomb, cornetist in the Army Band, and Mrs. Elfie Hart and Mrs. Dorothy Wilding.

The Greeks Had a Word But Not the Americans

By JOHN J. DALY

THE Greeks had a word for it, and the French have a word for it. So, too, the Argentines, the Alsatians and the Scandinavians. The Americans, however, are not quite so apt. It is alleged they have several words that, more or less, answer the purpose; but, it is said, on reliable authority, no one is quite appropriate. Hence, the daily jargon, hemmed in, always, by qualifications, is somewhat staggering. You see it neatly expressed in the police reports, viz:

It is believed that Joe Jones, alias John Smith, alias Fred Freeman, alias Roger Thornton, alias Buck Hayden, was shot, badly cut and lacerated last night while he stepped into an alleged coupe in front of a so-called lunchroom as he prepared, it is said, to take a ride.

Police are said to be puzzled. It is understood that Jones, alias Smith, alias Freeman, alias Thornton, alias Hayden, is the man believed to have been seen recently wearing an alleged green hat and that, it is understood, he is known as the so-called Man in the Green Hat.

* * * *

IMMEDIATELY after the alleged shooting, Jones, alias Smith, alias Freeman, alias Thornton, alias Hayden, who was said to be suffering from shock and a serious beating, thought to have been administered by a policeman with an alleged blackjack, was taken to the so-called Emergency Hospital. There, the supposedly serious wounds were dressed, in becoming colors, and the so-called patient taken to No. 1, that is, the First Precinct. It was stated, authoritatively, that Jones, alias Smith, alias Freeman, alias Thornton, alias Hayden, was the best bootlegger in the diocese.

Lieut. Pennypacker, said to be temporarily in charge of the First Precinct, was interviewed by the so-called police reporters. He said, they stated, it is said:

"At 1 o'clock this morning, one of our operatives on duty at the alleged lunchroom where Jones, alias Smith, alias Freeman, alias Thornton, alias Hayden, and a couple of more aliases, it is said, noticed a man dressed like a cinemactor—

"A cinemactor?" the Lieut. was asked, it is stated.

"A motion-picture star to you," the Lieut. is said to have responded.

"Okey, Lieut.," the boys chorused. "Go on with your alleged story."

* * * *

WHEREUPON the Lieut. continued: "At that time, 1:10 a. m.—after midnight, to be exact—only a few people were on the street," the Lieut. went on, pursuing his so-called narrative.

"What street?" he was asked, it is said.

"My mistake," the Lieut. corrected himself. "The Avenue."

"So Jones, alias Smith, alias Freeman, alias Thornton, alias Hayden, along with his other so-called aliases, was shot in the Avenue," the so-called reporters are said to have concluded.

"You'll have to ask the alleged doctor about that," the Lieut. replied, refusing to waive immunity, it is said.

Pressed for further explanation, the officer, it is stated, admitted that, quite possibly, the prisoner was wanted by the police. In an attempt to get the actual facts in the case, the reporters, to a man, asked point-blank for the low-down.

"What we want is the status quo," the dean of the corps is said to have declared.

"If you want anything like that around here, you'll have to ask for it in English," the officer, it is alleged, replied.

"In that case," said the dean, dejectedly, "we'll have to give up. The English have no word for it."

Neither have the Greeks, it is alleged; but the French—ah, the French, it is said, in reliable authority, have several so-called words for it, but they are used only by the Diplomatic Corps.

U. S. TO BARE POLICY TODAY ON SINO-JAPANESE FIGHTING

Continued from Page 1.

the Chinese Eighty-eighth Division and drive it back inland.

Ambassador Debuchi was persuasive and unworried over the developments. He professed to see in the new orders nothing but a decision to avoid further aggravations in the situation. Far from adding to the prospect of further casualties, the ambassador affirmed his belief in the efficacy of additional troops to cut down casualties—Japanese casualties, that is.

At the same time the ambassador announced that the Japanese reply to the League of Nations note had been forwarded by his government to Geneva. The ambassador remained with Mr. Castle for more than half an hour and afterward chatted pleasantly with newspapermen of the prospects in the Far Eastern events.

The Chinese defense has created considerable surprise in official military and naval circles and considerable mortification in Japanese circles. The morale of the Chinese troops appears to be considerably high and their effective resistance to the attack of bombing planes, long range mortars and persistent barrage has heightened it even more so. The total number of Chinese troops was difficult of approximation in official circles, but the figure is expected to vary between 75,000 and 100,000 men.

Japanese artillery has been at a great disadvantage in dislodging Chinese snipers who have concealed themselves in trench pockets beyond the effective range of the big guns and continue to harass advancing Japanese soldiers.

The visit of the Japanese Ambassador to the State Department was interpreted as a further indication of Japan's intention to refrain from any misunderstanding with the American Government. Certain uncontrolled statements emanating from allegedly Japanese foreign office sources have been productive of wonderment and surmise here, but Secretary Stimson has refrained from any more definite reaction.

The American commander in charge of operations at Shanghai, Rear Admiral M. M. Taylor, radioed the Navy Department corroboration of this intent of the Japanese government. The admiral announced that the Japanese Minister to China, the Vice Admiral Kichasabauro Nomura, and a special representative of the foreign office had visited him to assure him of the "absolute desire" of Japan to avoid any friction with this country.

Disaffection Is Sealed.

The disaffection which had been reported in the Chinese military forces has seemingly been sealed by some agreement between the Cantonese and the forces of Chiang Kai-Shek. The crack troops of the Chinese war chief have been reported constituting the basic elements of the present fighting eighty-eighth division. They are described as formerly having belonged to the Nineteenth Route Army which was originally equipped to protect the road between Canton and Shanghai.

In the face of this apparent tendency to reunite the hitherto disjointed units of China, the reaction of the Chinese government to the proclamation of the free state of Manchuria was regarded as highly significant. The Chinese Legation here yesterday announced that the government would not recognize the new Manchurian state since it is an integral part of China and such dismembering of Chinese territory is in violation of the League of Nations covenant, the Nine Power Treaty, and the Pact of Paris, or the Kellogg-Briand Treaty.

The legal adviser to the Chinese government now in Washington, Judge Paul M. Linebarger, declared before the House foreign affairs committee that Americans had financed Japan and had provided the means for equipping their Manchurian campaign.

American Consul General Edwin S. Cunningham at Shanghai cabled the State Department a report of the situation there as of 6 p. m. yesterday (Shanghai time):

"The intermittent exchange of firing between the opposing forces on the Chapei front on February 22 was succeeded at 9 o'clock that night by heavy gunfire from the Chinese side. Shells were fired easterly, in the direction of Kongkew, the objective appearing to be the Japanese consulate general and the flagship of Vice Admiral Nomuri at the Yangtze Road Wharf, since several projectiles passed over that neighborhood, one of which struck the Italian cruiser Libia, causing slight damage to that vessel.

"During the bombardment on the night of February 22 one shell landed in the compound of the Shanghai Baptist College and another injured some Japanese marines at the Japanese aerodrome adjoinig.

"On the morning of February 23 two squadrons of Japanese planes bombed the Hungjaa Aerodrome, causing some damage to the property. No Chinese planes were in the aerodrome.

"Japanese airplanes also attacked Soochow, where they claim to have brought down a Chinese plane."

(United Press.)

The Chinese Legation issued a statement last night saying the government would not recognize the new so-called independent regime of Manchuria, which is termed "a puppet organization."

The statement said the Chinese government would not recognize any administration in Manchuria which was not organized with their own consent.

The three eastern provinces, known as Manchuria, the statement added, "are always an integral part of China and any usurpation or interference with the administration therein constitutes a direct impairment of China's territorial and administrative integrity."

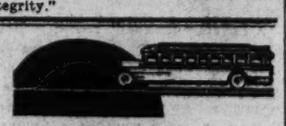

CHARLESTON, S. C.
ROUND-TRIP EXCURSION $18.00
See Magnolia Gardens—Now

Low excursion rates over Atlantic-Greyhound Lines bring this celebrated beauty spot within easy reach. "The most beautiful garden in the world," is now at its most brilliant stage. Go to Charleston or any principal city of the South, this modern, scenic way—aboard a comfortable Atlantic-Greyhound bus. Liberal stop-overs, convenient schedules. Phone for complete information.

Low One Way Fares

ROANOKE	$ 5.95
WINSTON-SALEM	8.50
CHARLOTTE	10.70
COLUMBIA	12.75
SAVANNAH	17.35
JACKSONVILLE	20.00

UNION BUS DEPOT
1336 New York Ave., N. W.
Phone: Metropolitan 1512
ATLANTIC GREYHOUND Lines

Mothers! to reduce your family "Colds-Tax" use the Vick Plan for better "Control-of-Colds"
Use Together
VICKS Nose & Throat DROPS
VICKS VapoRub

BOXER AND FUGITIVE KILLED IN NEW YORK

Two Murders Defy Police as Mayor Walker Opens New Radio System.

New York, Feb. 23 (A.P.).—A murderer wanted at Syracuse and a Brooklyn pugilist were slain today in gangdom's final challenge before police started operation of a radio broadcasting station designed to nip its criminal activities.

A patrolman, off duty and in civilian clothes, was wounded seriously in a battle with two men he surprised while they were holding up a Brooklyn store.

The slain killer was identified from his fingerprints as Charles (Ponzy) Albano, 28, whose picture had appeared in the current police publication, Spring 3100 (the police telephone number), as a wanted criminal. He was hunted as the man who killed Reuben Johnson, of Syracuse, last June 17.

Albano's body was thrown from a taxicab as it sped under a West Side motor highway in the early morning. He died before a surgeon could reach him. Five bullet wounds were found in his body.

Edward Oliva, 28, the pugilist known to fight fans as "Buck Oliver," was killed by an assassin, who fired there bullets into his body and fled. Santa Caraciollo, another pugilist known as "Sam Cara," questioned by police, said Oliva was killed by some one who crept behind them as they talked. Police said a witness of the shooting described the killer as a man who had been talking to the two fighters.

Patrolman John W. Johnstone was struck twice by bullets of the young bandits upon whom he opened fire when they ordered him to a back room of the store they were robbing. The two gunmen, neither of whom was hit by Johnstone's fire, escaped.

The police radio was opened officially when Mayor James J. Walker, talking into a microphone, received a telephonic response from the crew of a car cruising at Corlear's Slip within 110 seconds after he started talking. Other cars in Harlem and Washington Heights responded within three minutes.

$2,500 Prewar Rum Is Stolen From Home

Burglarly of the home of Horace Hampton Westcott, real estate dealer, at 1310 Sixteenth street northwest, and theft of more than $2,500 worth of prewar whisky was reported to police yesterday. The burglary, which apparently was committed in daylight, was discovered by Mr. Westcott's chauffeur.

The burglars gained entrance by cutting a square of glass from a third-floor window at the rear after climbing up a fire escape from an adjoining building. They jimmied the door where the whisky was stored and removed between 200 and 300 bottles which bore labels familiar before adoption of the eighteenth amendment.

Montgomery Auto Crashes Injure 5

Four Are Hurt as Two Cars Collide on Rockville Pike, Bethesda.

Five persons were injured early yesterday in accidents in nearby Montgomery County. Four were hurt when two cars crashed on Rockville pike on the outskirts of Bethesda and another in a crash near Norbeck.

The Bethesda accident involved the cars of Roy Wheeler, of Baltimore, and Conrad Fox, West Falls Church, Va., at Chestnut street on Rockville pike in Bethesda. Mr. Wheeler suffered a broken leg; Lillian Watson, a passenger in his car, suffered cuts on the knee, shoulder and head, and Clarence Rhodes, a hitchhiker with them, was slightly injured. Mr. Fox, who was riding alone, suffered a lacerated nose. All of the injured were taken to Georgetown Hospital by the Bethesda Rescue Squad.

Nathan F. Norris, 6405 Blair road northwest, suffered a fractured leg, fractured arm and cuts when his car was in collision with a car driven by Robert G. Spurrier, 115 Rittenhouse street northwest, on Brookeville road. His car caught fire after he was dragged from the machine. Spurrier was charged with reckless driving and released on $500 bond.

MAKE CHALFONTE-HADDON HALL your home

AT THE edge of the sea, it is a home that is healthful and restful. With everything at hand, nothing is urgent. Life is carefree and comfortable.

A staff of over a thousand is trained to look to your wants. There are many lounges . . . an unusual library. Sun decks. There are concerts, entertainments. Above all there is serenity and a cordial hospitality.

In this year of values, new low rates make it possible to live here for a very modest sum. There are special rates for long periods. Let us send you literature. Write or telephone 4-0141.

American and European Plans
CHALFONTE-HADDON HALL
ATLANTIC CITY
Leeds and Lippincott Company

Postal Savings Checking Accounts Urged by Dill

(Associated Press.)

Postal savings accounts would be open to checking privileges under a bill introduced in the Senate yesterday by Senator Dill (Democrat), Washington. The bill would allow checking accounts up to $5,000, in addition to the present limitation of $2,500 on passbook accounts.

"This legislation," Senator Dill said in a statement, "will do more to stop hoarding and get money into actual circulation than all the presidential appeals and urgent insistence of bankers and citizens can possibly do."

LONG FLIGHT HELD UP BY CRASH IN BOSTON

Browne and Muldowney Miss Injury Narrowly as Hop to Buenos Aires Fails.

Boston, Feb. 23 (A.P.).—An attempt by Nate C. Browne, former Army pilot, and Edward Muldowney, of Scranton, Pa., his reputed financial backer, to set a new airplane flight record by making a nonstop hop from Old Orchard Beach, Me., to Buenos Aires ended here today with a forced landing.

Little more than two hours after their red monoplane, the Lone Star, coasted down the hard-packed beach at Old Orchard and headed south in the cold, crisp morning air, the ship came down at the Boston Airport, smashing its landing gear and narrowly averting turning over as it did so.

Neither Browne, who was at the controls, nor Muldowney, who rode behind him, was injured, and, although visibly disappointed, Browne announced they would try again as soon as repairs could be made. A superficial examination showed the damage to be confined to the landing gear.

Twenty minutes after passing Boston and while at sea several miles from the shores of Cape Cod, Browne noticed that something had gone wrong with one of his cylinders. The plane, burdened with more than 1,000 gallons of fuel, lost altitude rapidly until the craft was within a few feet of the waves.

"It was a close call," Browne told newspapermen at the airport. "I had to decide quickly what to do. It was clear we couldn't continue so we dumped between 600 and 700 gallons of gasoline overboard and headed back to Boston."

Even then the anxious moments of the two aviators were not over. A strong northwest wind was blowing and they had a difficult time fighting their way back to land.

37 INDICTED IN PLOT TO SMUGGLE LIQUOR

Maryland Shore Conspiracy Repeatedly Used Guise of Oyster Trade.

Baltimore, Md., Feb. 23 (A.P.).—Indictments naming 37 men in an alleged liquor smuggling conspiracy, carried on under the guise of an oyster and fishing business on Maryland's Eastern Shore, were made public today by District Attorney Simon E. Sobeloff.

The indictments were given out by Mr. Sobeloff at the same time Federal agents began a systematic round-up of those named in the bills, returned secretly last week by the Federal grand jury here. They followed an investigation begun in September, 1930.

Aside from the indictments made known by Mr. Sobeloff, his office reported that others either have been voted, or will be in the near future, naming the men regarded as leaders of the plot to land liquor in the Chesapeake Bay and its tributaries from ships outside the 12-mile limit.

Fred H. Dalton and James D. Lee were the first taken into custody, arrested, Mr. Sobeloff said, in Atlantic City. At the same time deputy marshals rounded up a number of those indicted in the vicinity of Salisbury, Md., but they were not identified in reports received by Federal officials here.

Oyster wharves along the Wicomico River were the landing points for imported liquor, brought in from ships in the neighborhood of Fenwick Island lightship, according to the indictments.

Headquarters of the rum ring were reported by Mr. Sobeloff to be at Wildwood and Bivalve, N. J.

The indictments related that the alleged conspiracy began about September, 1930, with the importation of liquor landed at oyster wharves operated by Hall N. Niles at Colburns Landing. Another consignment was landed in December of the same year, they said.

Bench warrants were issued yesterday for those named, Mr. Sobeloff said.

Inspection of Police Uniforms Is Ordered

A general inspection of the uniforms and accoutrements of police personnel has been ordered by Brig Gen. Pelham D. Glassford, superintendent of police. The action was taken by the police head after he noted a number of policemen on duty during the opening of the Bicentennial celebration Monday who were untidy.

Spring . . . the Season for knitted fashions!

There's a knitted suit here for every taste, for every age, and for every daytime occasion. Two and Three piece creations, so irreproachably smart and swagger they are suitable for town wear, shopping, lunching and travel, as well as golf and spectator wear. Because of the ERLEBACHER label you will note they bear an individuality and distinction all their own.

from $16.75 upwards
Model sketched . . . 16.75

Erlebacher
TWELVE-TEN TWELVE-TWELVE F STREET

SENATE COMMITTEE URGES NAVY UP TO TREATY LIMIT

Continued from Page 1.

sition of America's delegation at the disarmament conference.

"It will give our fellows over there some chips to sit in the game," he said. "Republican leadership will do all it can to put the bill through."

Senator Hale expressed a similar view, saying the bill "would show that we don't simply talk, but that if other countries plan to build up to the treaty strength," America will do the same.

"Without such a program," Senator Hale added, "we will be in a very pitiful position." In a radio speech Monday night he urged building the Navy up to treaty strength because of the hostilities between China and Japan.

Democratic leaders would not discuss the bill publicly, but privately expressed the view it might embarrass the delegation at Geneva. They predicted its passage, however.

Senator Hale said the cost of the program would depend upon how many years it extended. To build up to treaty limits within five or six years would cost less, he said.

The cost of the Vinson bill has been placed at $616,000,000, but Senator Hale said his higher figure also included the cost of finishing ships now under construction, modernizing battleships, construction of ships already authorized, and replacements.

LANSBURGH'S
7th, 8th and E Sts.—NAtional 9800
No Connection With Any Other Washington Store

March Sale of HOUSEWARES

You Can't Afford to Be Without a Good Gas Range—Here Is Opportunity!

Full Porcelain DETROIT Gas Ranges

May Be Bought on the Budget plan

A Special Feature Selling
$49.50

Beautiful and modern in design, of course! But, of even more interest to the housewife—these famous ranges embody such superior features as: Insulated oven top and doors; rustproof, removable oven linings; full 16-inch oven, and even the burners and grates are porcelain finished. Green and ivory.

Big Savings on Small Wares

69c
Four-foot step-ladder, with each step strongly bolted; handy pail shelf.
SIXTH FLOOR

59c
Sanette waste baskets, enameled in green, ivory, or blue; high and narrow.

79c
Sanette garbage can with automatic cover; enameled in green, ivory, white, blue.

49c
Good quality straw brooms, with quadruple sewing; strong, smoothly finished handle.

69c
Wiggs waterless cleaner, 5 pound can; simply apply with sponge and rinse.

Phone Orders to Jane Stuart, NAtional 9800

The Washington Post.

THE WASHINGTON POST CO.
Washington, D. C.
EDWARD B. McLEAN,
President and Publisher.

MEMBER OF THE ASSOCIATED PRESS.

The Washington Post is a member of the Associated Press, receiving the complete service of the world's greatest news-gathering organization.

The Associated Press is exclusively entitled to the use for republication of all news dispatches credited to it or not otherwise credited in this paper, and also the local news published herein.

TERMS OF SUBSCRIPTION.

Delivered by Carrier in Washington.

Daily, Sunday included, one year	$8.40
Daily, Sunday excepted, one year	6.00
Sunday only, one year	2.60
Daily, Sunday included, one month	.70
Daily, Sunday excepted, one month	.50
Sunday only, one month (with four Sundays)	.20
Sunday only, one month (with five Sundays)	.25

BY MAIL, PAYABLE IN ADVANCE.

Maryland and Virginia.

Daily and Sunday.	Sunday Only.	Daily Only.
One year...$10.00	One year...$4.00	One year...$7.00
Six months 5.00	Six months 2.00	Six months 3.50
One month .85	One month .40	One month .60

ALL OTHER STATES.

(Mexico and Canada, Incl.)

Daily and Sunday.	Sunday Only.	Daily Only.
One year...$12.00	One year...$5.00	One year...$8.00
Six months 6.00	Six months 2.50	Six months 4.00
One month 1.00	One month .50	One month .75

All Subscriptions by Mail Payable in Advance.

New subscriptions for The Post or renewals will not be accepted unless payment accompanies the order. Remittance should be made by drafts, checks, postoffice orders, registered letters or express orders, payable to The Washington Post Co.

Entered at the Postoffice, Washington, D. C., as second-class mail matter.

National Advertising Representative—PAUL BLOCK and Associates, Park-Lexington Building, New York; Palmolive Building, Chicago; Little Building, Boston; General Motors Building, Detroit; Guarantee Trust Building, Philadelphia; Russ Building, San Francisco; 230 South Hill St., Los Angeles.

Wednesday, February 24, 1932.

MR. GARNER'S MISTAKE.

The public reaction against Speaker Garner's announcement of opposition to further cooperation with Republicans in enacting relief legislation reveals that Mr. Garner has made a serious mistake. The country expected that he would stand loyally with other Democrats and Republicans in nonpartisan efforts to end the depression. It now develops that other Democrats had a hand in suggesting or preparing Mr. Garner's ill-advised statement in which he opens up a campaign of political opposition to the relief program, on the ground that too much credit may be earned by President Hoover and too little by the Democratic party in pushing through this legislation.

Did a group of Democrats who secretly oppose Speaker Garner's candidacy for President induce him to make this blunder? The current report that the Garner statement is in part the fine work of Charles Michelson, of the Democratic national committee, working in cooperation with Director Shouse, confirms the opinion of some observers that Mr. Garner was led into a position which places him in the light of a politician who prefers to play politics rather than cooperate with the President of the United States in the effort to put an end to the national depression.

Republicans have given credit to President Hoover for his unceasing efforts to bring about unity of the American people as a prerequisite to ending the depression. Mr. Hoover himself has claimed no credit which he has not at the same time conceded to Democrats. In every utterance he has expressed appreciation of the patriotic cooperation of all parties in Congress. On every major proposal the Democratic leaders of Congress have been called into consultation, and their advice has been as potent as that of Republicans in shaping the preliminaries of proposed legislation. The whole country knows this. Everybody knows that the Democratic party is entitled to equal credit with the Republican party for enacting relief legislation.

The moratorium which stopped the spread of the German panic over the entire world; the Gifford unemployment organization, which organized the country against suffering from unemployment; the National Credit Association, which stemmed the tide of panic growing from the British collapse; the appropriations to assist farmers under the Farm Loan mortgage system, the Reconstruction Finance Corporation, the bill now in course in Congress expanding eligibility in the Federal Reserve System in coverage of currency and discounts—these are all the result of cooperative action of the highest order. The general provisions of the eligibility bill now in Congress are the result of a conference of Republican and Democratic leaders which the President called.

President Hoover has never uttered one political word in the whole of this period. He has repeatedly expressed his appreciation of this cooperation. He has worked unremittingly for the recovery of the country from the blows received again and again from European collapse.

The country realizes today that if it had not been for this debacle in Europe, this country would long since have recovered. The American people are interested in the measures which are being put through Congress, which are already giving evidence of returning recuperation from European shocks. They will have no patience with political obstruction. The remaining parts of the program—the relief of depositors of closed banks, and the Home Loan Discount banks, and taxation to balance the budget—are uncompleted. They have been approved by the country.

The most dangerous course ever undertaken by a party leader has been Speaker Garner's threat that the Democrats may interfere with completion of this program for political reasons. If Mr. Garner had acted upon his own initiative it does not seem possible that he would have placed himself and his party in the light of obstructing the return of prosperity.

AN ADEQUATE NAVY.

Approval of the Hale bill by the Senate naval committee puts new life into the cause of adequate national defense at a very appropriate time. Congress must face the issue of building the American Navy up to the strength prescribed in the London naval treaty while war is raging in the Far East and unrest prevails throughout the world. The disarmament conference at Geneva must give heed to this determination to strengthen American naval defense in proportion with that of other great powers.

Never has there been a time when carelessness about national defense was so foolish as it is today. Resentment against the United States has been augmented in Europe because this country refuses to assume the debts of the last war and reconstruction period. America is by far the wealthiest nation on earth. In these hard times jealousy and covetousness are sharpened to a keen edge. Extensive rivalries in international trade and shipping do not add to the friendliness among nations. America's gold supply and great domestic market are the envy of the world.

Across the Atlantic, Europe is united, to some extent, through the League of Nations. Across the Pacific Japan is pursuing an aggressive policy that may involve American rights and honor. Of course, the United States does not intend to make war, or to be dragged into foreign conflicts, but that is no guarantee that America is safe from aggression. The only force on which the United States can rely for safety is the American Navy and Army. To the extent that they are crippled the Nation that Washington founded and Lincoln saved from disunion is exposed to the mercy of ruthless forces that have already manifested their utter lack of regard for covenants and treaties.

The world has recognized the right of the United States to maintain a Navy exceeded in strength by no other naval force. Yet Congress has shamefully neglected to provide such a Navy. At present Uncle Sam is only a second rate naval power, on about the same level as Japan. If the present policy of indifference and false economy is pursued, this country will sink still further down into mediocrity. Senator Hale points out that, if no new programs are launched, the United States will have only 68 modern ships at the expiration of the London treaty, in 1936, compared with 119 modern ships for Great Britain and 156 for Japan.

For the last ten years Congress has failed to appropriate enough money to maintain an adequate Navy. American ships are becoming obsolete, and are not being replaced fast enough to keep naval strength at par. It is almost unthinkable that the world's greatest commercial nation, the world's foremost creditor, would be so negligent.

Economy does not enter into this question. When national security is at stake, the meager sums that are spent on the Navy melt away into insignificance. To suggest that the wealthiest nation in the world can not afford to keep its Navy up to treaty limits, while other nations are anxious to exceed theirs, is to make a joke of national defense. Naval defense costs the average American less than one-third of what the average Englishman, Frenchman or Italian has to pay. Japan spends five times as much per capita upon her navy as does the United States.

It is time for the American people to wake up to the actualities of the situation. If this country should be forced into a war in the near future, it would be hopelessly unprepared. An adequate navy can not be built in a day. The only safe policy is to outline a definite program of construction, and to lay down enough ships each year to bring the United States up to its naval treaty limit. The enactment of such a law ranks foremost among the duties of the present Congress.

THE ECONOMIC BOYCOTT.

There is something strangely anomalous about a war cry proceeding from America's citadels of pacifism—the universities. But this inconsistency is not apparent to professors who hasten to indorse the petition of A. Lawrence Lowell, president of Harvard, urging President Hoover to make economic war upon Japan. In the atmosphere of theory and idealism by which they are surrounded an economic boycott is considered a certain road to peace.

In the matter-of-fact world, however, the procedure which these educators are pressing upon the attention of the President would commit the United States to war with Japan. It asks the President and Congress to signify to the League of Nations that the United States would concur in an economic boycott to stop hostilities in the Orient. The league can not see its way clear to apply economic sanctions against Japan. In fact, the league has not been able fully to determine which Oriental nation was the aggressor in the preliminary hostilities that led to the present state of war. Even if that question had been determined, league members are not disposed to send their sons to die among the ruins of Shanghai or on the plains of Manchuria.

These considerations do not deter the college professors. They ask the United States to take the first step toward invoking the machinery of the league, while the league itself remains inactive. If the United States took any such rash action, it would have to stand ready for a war with Japan. The league might drop the whole troublesome problem into Uncle Sam's lap with an admonition to go ahead and save struggling China. Regardless of what the league might do, the proposed commitment would involve the United States in foreign entanglements that might cost the lives of an untold number of American sons.

Dr. Lowell's petition reflects the typical schoolmaster's attitude. Japan is trying to coerce China. He asks the United States to play the leading role in coercing Japan. To deny Japan the rights of international commerce would be an act of war itself, since that country could not exist without importing food and raw materials. There is no more certain way of plunging the world into another cataclysm.

The schoolmasters' petition need not be considered seriously, however. The Senate refused to ratify the League of Nations covenant because it would have involved the United States in foreign wars in which this country has no concern. It is absurd to suppose that Congress would now involve the United States in the very complications which it avoided by refusing to join the league. This country is not the guardian of China any more than it is the guardian of European powers. The Government may be expected to protect the interests of American citizens in the Orient, and to insist that American treaty rights be preserved. The good offices of the United States may be used in adjustment of the dispute. But beyond that the Government ought not to venture. Let the question of applying economic sanctions remain academic, so that professors may chew upon it without disturbing the authorities who are responsible for the safe conduct of the United States.

CHILDREN ON THE STAGE.

When the child labor act of the District was adopted in 1928 Congress neglected to insert a provision allowing children to appear on the stage in legitimate dramatic productions. As a result no play in which minors are cast may be staged in Washington. The law discriminates against Washington as a dramatic center, and against the young people of this city as actors and actresses.

Senator Capper, chairman of the Senate District committee, has introduced a bill to amend this law so that minors may appear as late as 11 o'clock p. m. in any "professional theatrical production not considered offensive to public decency." Administration of this section would be placed in the hands of the Board of Education. Children appearing in professional drama would require permits from the board. Such permits would be issued only on condition that the young Thespians were receiving adequate educational instruction, and with proper safeguards to health and morals. Representative Mary T. Norton, chairman of the House District committee, will introduce an identical bill, and it will be pressed for enactment at the present session.

Common sense suggests that this measure should be approved without delay. At present school children may appear in amateur pageants, plays, &c., without restriction. There is no reason why, with these safeguards, they should not be allowed to participate in legitimate theatrical performances. Instead of putting handicaps upon children this amendment to the law would open opportunities to them. Many of the world's greatest actors grew up on the stage. The law forbidding children to take any part in professional drama is unnatural and reactionary. Under proper safeguards a child with dramatic inclinations may gain more development from an experience on the legitimate stage than from weeks of schooling.

Congress can do the District a distinct favor by enacting the Capper bill.

It is claimed that politics change sectional lines. For example, since the Garner boom the old Southern State of Texas is out West.

Yale may end the year with a deficit of half a million dollars. Another sign that Old Eli's football team was not up to par.

WASHINGTON, FARMER

From the Christian Science Monitor.

Readers of biography on George Washington have cause to wonder why so many schoolbook accounts of him were incomplete concerning his agricultural interests. It seems almost inconceivable that, after he devoted so much time to his rural estate, so little should have been written about it in textbooks. Possibly this deficiency has been remedied recently in schools, through improved teaching. Certainly the splendid restoration and preservation of Mount Vernon have enabled thousands visiting there to visualize more fully the extent of his farming.

Washington may not have been overly successful as a farmer. There seems to be considerable divergence of opinion on that, as on many another question about him, but there can be no doubt of his deep interest in agriculture, of his large investment in it, and of his genuine enjoyment of rural living. Some of his ideas on the subject, based on his experiments and studies, seem applicable to modern farming. For example, a way to assure steady employment was explained to his farm manager, in a letter dated December 10, 1799:

> Every attentive and discerning person, who has the whole business of the year laid before him, and is acquainted with the nature of the work, can be at no loss to lay it out to advantage. He will know that there are many things which can be accomplished in winter as well as in summer—others, that spring, summer and autumn are fit for. In a word, to use the wise man's saying. "That there is a time and a season for all things." * * * There are many sorts of indoors work which can be executed in hail, rain or snow, as well as in sunshine; and if they are set about in fair weather (unless there be a necessity for it), there will be nothing left to do in foul weather; the people therefore must be idle.

Moreover, Washington was a strong advocate of home beautification; he believed in "keeping up the place." "I shall begrudge no reasonable expense," he wrote to an assistant, "that will contribute to the improvement and neatness of my farms."

He planted, grafted and experimented extensively at Mount Vernon. Almost every one who knows anything about Washington has read the cherry tree legend; perhaps comparatively few know how persistently he planted and worked with trees and shrubs.

Washington will be commemorated as well this year by tree plantings as by recitations of his military valor and his patriotism in public office, and those who develop the backyard garden probably will find many ways of honoring the farmer Washington.

Hats, Boots and All.

POST HASTE.

Happy Warrior Al Smith has created a lot of unhappy worriers.

Neither side in the fighting at Shanghai can explain satisfactorily, any better than the world at large, what the fighting is about.

Japan, however, is losing a wonderful opportunity to demonstrate by practice in China what she is preaching about war prohibitions at Geneva.

The whole country celebrated the Washington Bicentennial Monday, but the Capital will continue during 1932 to present the Birth of a Nation.

Speaker Garner had to be entered in the Georgia primaries by proxy, but Gov. Bill Murray considers militia measures to override the technicality that rules his name off the ballot. Politics is peculiar.

It is very gratifying to note that we have converted Secretary Mills to the many advantages offered by a sales tax.

It may be too late, but Theodore Roosevelt suggested that we trade the Philippines for Ireland, so that we could raise our own policemen.

Nothing personal, but isn't it curious that a man can't realize how funny he is when he takes himself instead of his job seriously?

The difficulty of finding political issues here of sufficient importance for a presidential campaign is emphasized by the contest confronting Germany, of deciding between the conservative old warrior, Hindenburg, and the revolutionary young fighting cock, Hitler.

There are virile, practical men who approve Japan's conquest of China as the best thing for the world and for that great land endelessly torn by civil strife and pillaged by war lords. But the whole tendency of the world since the World War has been away from strong-arm methods and imperialistic designs. Whether any formal action is ever taken or not, Japan is going to feel the effects of moral and actual boycott for years to come.

There must have been many a Japanese cogitation on what would have happened at Shanghai if the Chinese had been equally well supplied with warships, airplanes, tanks and big guns.

Merely incidental to the centennial celebrations, the fact that George Washington had no children emphasized the point that the distinction between descendants and kinsmen should be more carefully observed.

We can't do much for the Chicago professors who can "demonstrate" that a greatly superior life exists in distant worlds, but can't figure out a way to get there.

"Garner will make no fight for the nomination." One A. Smith started out that way a fortnight ago.

PAUL HUDSON.

MEXICAN SKYSCRAPER.

Mexico City's skyline, held low through the centuries because of earthquake hazards and because the city rests on a foundation of mud, is headed upward says the Los Angeles Times. Workmen are erecting the steel framework of a 12-story building, a virtual skyscraper.

It will be by far the tallest edifice in the republic. The appearance of this structure, to consist of 10 ordinary stories and a tower equivalent to two more, in the heart of the city, will make Mexico City resemble more the city of a million population that it is. The architects, who went to New York before they planned the structure, mapped out a design that in effect is similar to a baby skyscraper in cities north of the Rio Grande.

A Job That Is Done Seems Perfect Only to the Man Who Can't Improve It

By ROBERT QUILLEN

FIVE simple words tell the story of progress and growth. They are spoken in bitterness and loathing, in shame and repentance.

"What a fool I was!"

They are words spoken in shame, yet they have the meaning of a boast. The one whose groaning spirit utters them is a bigger man than he was. He has moved up a notch. If he hadn't improved, he wouldn't be able to realize what a numskull he was yesterday.

The man who boasts that he never has spoken those words is making a shameful confession. He is saying that he never has grown.

For it is the nature of man to make a fool of himself early and often, and none born of woman escapes the experience.

We grow by making mistakes. We develop by means of trial and error—plus the resolve to mend our ways. Wisdom is a product of blusters, and the diploma won in the school of experience is a sore spot.

"But I have grown," you say, "without once playing the fool."

There are three possible explanations. You may be the world's one perfect and blameless man, or you may employ a unique definition of the word fool, or you may be an incompetent witness.

A disinterested world must be the judge—not you. When a vain man plays the fool, he alone of all the world is unaware of it. And if vanity continues to blind him to the truth, he has no hope of growth.

It isn't a pleasant experience to recall the follies of the past. Many people deny thsemselves the pleasure of solitude and quiet leisure in order to avoid it. They keep moving to avoid thinking.

But the memory of follies is your record of achievement and the ability to feel shame is your proof of progress.

So long as a man can see faults in yesterday's work, he is growing. When his pride begins to feed on the good work he did last year, he is an old man on the way down hill.

If the great men of your boyhood seem less great today, it is through no fault of theirs. Your growth has lessened the contrast.

(Copyright, 1932.)

PRO AND CON

Press Comment Upon Acts and Actors in the Great American Show, "Politics."

A Free Convention.

St. Louis Post-Dispatch.

Persistent rumors that Chairman Raskob, of the Democratic national committee, together with former Gov. Smith and Executive Chairman Shouse, had combined to prevent the nomination of Gov. Roosevelt for the Presidency, have brought forth an explicit denial from Mr. Shouse and the assurance that national headquarters has been and will continue to be neutral, exercising no influence for or against any contestant. In his statement Mr. Shouse proceeds frankly to say that he prefers uninstructed delegates. He offers a number of reasons and, it seems to us, makes a good case.

A specially pertinent reason recites the fact that no one can foresee at this time what conditions will be when the convention meets in June. It might very well happen that the favorite of today would not be the logical choice of an unpledged convention four months from now. It is conceivable, at least, that the man of the hour may appear in the meantime. And in a situation critical beyond precedent, it is unnecessary to labor the point that a convention should be free to name the candidate who may have impressed himself on the party mind as the preeminent leader, or, in lieu of such eventful development, will win preferment in the discussion and rigorous analysis of an untrammeled convention.

X Marks the Villain.

Toledo Blade.

Most people have observed the change in the group picture of Democratic presidential aspirants. It shows what an artist can do. With a single deft stroke Mr. Smith has brushed out the arrow that pointed to Gov. Roosevelt.

Platform Building.

Ohio State Journal.

The problem confronting those putting up the political platforms is to make the flaws in the wood look like knot holes to the drys and bunghholes to the wets.

Rich Home Market.

Syracuse Post-Standard.

The importance of this country's domestic market is stressed by Col. Frank Knox, Chicago publisher appointed by President Hoover to direct the nationwide campaign against hoarding.

"Much of our trouble seems to be a national headache induced by eyestrain from looking across the Atlantic," he remarked. "We can't remedy conditions in Europe, but we can remedy them here."

The one great fact which Col. Knox uses to support his argument is that only 7½ per cent of American products are shipped abroad. The remainder is consumed in the domestic market. His conclusion is logical; that if we restore confidence at home, "ninety per cent of our troubles are over."

The President's Message.

Atlanta Constitution.

To the broad principle of simplification of the executive branch of the Federal Government in the interest of economy and efficiency, advanced in the message of President Hoover to Congress Wednesday, there is no reasonable ground for disagreement.

It remains to be seen whether the specific recommendations made toward the accomplishment of that purpose will be acceptable to both the Republican Senate and the Democratic House. If they are not, they at least furnish a basis from which a start can be made in working out a plan of consolidation of governmental efforts which will result in better service to the people at decreased cost.

Al No Stickler.

Detroit News.

We didn't get the impression, as some did, that Al Smith would accept the nomination only if it was on a silver platter. If it were on an ash tray we think he could forgive it.

Add Similes.

Ohio State Journal.

As quickly as a politician can junk his personal convictions in the interests of political expediency.

LETTERS TO THE EDITOR.

Another Well-Meaning Gentleman Construes Washington's Warnings to Mean the Opposite of What Washington Said.

To the Editor of The Post—Sir: I am much interested to read in your editorial this morning the extract from Washington's letter to William Heath, dated May 27, 1797. When George Washington urged our citizens that "instead of being Frenchmen, or Englishmen, in politics, they would be Americans, indignant at every attempt of these or any other power to establish an influence in our councils," he doubtless had very vividly in mind his own experience as President with Citizen Genet, whom the French revolutionary government four years before had sent over as "Minister Plenipotentiary to the Congress of the United States" with the purpose of inducing the United States to declare war against England. While French Minister here Genet planned military expeditions against Florida and Louisiana. In defiance of Washington's proclamation of neutrality he equipped and sent out privateers. He refused to treat with Washington, and demanded an extra session of Congress to consider his demand that the United States join France in the war. And especially at the first he found considerable backing among Francophiles in the United States as he thus "presumed to sow the seeds of distrust and disunion among ourselves."

Was it not against such a condition of partisanship for or against warring European powers that Washington expressed his warning in the letter that you quote and in the Farewell Address? The warning did not keep us out when the seemingly interminable wars between France and England were drawing to a close and our interests suffered. But surely his words imply no disapproval of such present attempts at assuring just and friendly relations with all nations as the World Court, the Pact or the League, if it renounces war.

There were colonial isolationists in those days when in most ways Boston and even Charleston were farther from Fairfax County than the ends of the world now are from Washington. But the great Virginian was not one of them. Could he have envisaged the interdependent world in which on his two-hundredth birthday his name has sounded in the ears of his fellow citizens with the speed of light from Warsaw and Prague and Berlin, from Paris and London, and the Northampton where his fathers lived, he would not have been afraid to have his America take her part in the ordered and peaceful life of the world.

CHARLES L. CARHART.

Personal Liberty Considered in Event States Should Be Given Control of Liquor Traffic.

To the Editor of The Post—Sir: After years of agitation, the wets have evolved no program on which they agree. They are still "a house divided against itself." This is due in part to the fact that they are confronted with a dilemma from which there is no escape. One of their stock arguments against the policy of prohibition is that it violates the rule of personal liberty. If, however, this is a valid objection, how can the advocates of State control justify their attitude? Is not the principle of personal liberty violated in State or local prohibition as well as in national?

The trouble is that personal liberty is largely a myth in a highly organized civilization, where the right of the individual to do as he pleases is necessarily subordinate to the interests of the public. The case of a wet official directing the affairs of a corporation which requires its employes to abstain from liquor is an illuminating example of the way the doctrine of personal liberty works out in this machine age.

In case the policy of State control were adopted, could those who now advocate it be counted on to uphold the popular verdict in States that voted "dry?" Would they respect the State laws and aid in their enforcement any more than they now do Federal ones? Or would they still feel free to patronize the bootlegger (whose operations would be greatly facilitated in case adjacent States were wet, on the ground of personal liberty? We wonder.

FRANK H. SPRAGUE.

JUST FOLKS

By EDGAR A. GUEST.

A PATIENT GOLFER EXPLODES.

Old Bill Jones is a golfer brave and a patient soul is he
When he dubs a shot he may like it not, but a smile is all you'll see.
Though some men swear and tear their hair and scatter their clubs about,
Old Bill just grins at his golfing sins and silently walks them out.

There are times I've known when old Bill Jones was a strong man sorely tried,
But never a word from his lips I heard, though he must have boiled inside.
And I whispered low: "No man can show such marvelous self-control;
There will come a day when he'll throw away his everlasting soul."

Old Bill Jones kept his happy grin almost to the season's end.
Good luck or bad he still seemed glad to be out with a golfing friend,
But there came a day, with one hole to play, when a drive meant several pounds,
And old Bill shot with a mighty swat—and that ball went out of bounds!

He took one look at that hook and turned, like a madman on the tee,
We three stood still and gazed at Bill, for his face was a sight to see.
His veins stood out, as he strode about, ere the speech began to flow,
Then he frightened the birds in the trees with words which he wasn't supposed to know.

(Copyright, 1932.)

SOCIETY

Mrs. Hoover Entertained at Luncheon Given By Mrs. Brown, Wife of Postmaster-General; With Educators Today.

MRS. HOOVER ENTERTAINED a small company at tea yesterday afternoon in the red parlor.

Mrs. Hoover was entertained at luncheon yesterday by Mrs. Walter F. Brown, wife of the Postmaster General, and had as other guests to meet her, Mrs. Edgar Rickard, of New York, who is visiting at the White House, and the wives of the officials of the Postoffice Department, including Mrs. Arch Coleman, Mrs. Frederic A. Tilton, Mrs. John W. Philip, Mrs. Harold N. Graves, Mrs. Edmond M. Martin, Mrs. Horace J. Donnelly, Mrs. Robert S. Regar, Mrs. Audus T. Davis, Mrs. Thomas M. Milligan, and Mrs. William E. Buffington.

Mrs. Hoover will entertain several guests at tea this afternoon.

Mrs. Hoover will attend the luncheon to be given today by the National Council of Administrative Women in Education in the Willard room of the Willard. Miss Isabel Lancaster Eckles, of Santa Fe, N. Mex., president of this group, will preside.

Among the educators who will attend are Miss Florence Hale, president of the National Educational Association; Dr. and Mrs. Edwin Broom, Dr. A. O. Thomas, secretary general of the World Federation of Education; Miss Cora Wilson Stewart, Dr. A. E. Winship, editor of the Journal of Education; Mrs. Hugh Bradford, president of the national committee of Parents and Teachers; Miss Mary McSkimmon, past president of the National Education Association; Miss Caroline Wood and other members of this important group. Miss Anna Holberg is chairman of the committee arranging the affair.

The Vice President, Mr. Charles Curtis, was the guest of honor at a dinner given last evening by the South African Minister and Mrs. Eric H. Louw.

The other guests were Mr. and Mrs. Edward Everett Gann, Justice and Mrs. Harlan Fiske Stone, Senator and Mrs. Hiram Bingham, the First Secretary of the Canadian Legation and Mrs. Mahoney, Mr. and Mrs. Pierre Boal, Mrs. Borden Harriman, Mrs. Jacob Leander Loose and the Secretary of the South African Legation, Mr. Eugene K. Scallan.

Polish Ambassador Host To Roumanian Envoy.

The Polish Ambassador, Mr. Tytus Filipowicz, entertained at luncheon yesterday in honor of the Roumanian Minister, Mr. Charles A. Davila.

Others in the company were the Swedish Minister, M. Bostrom; the Netherlands Minister and Mme. van Royen, the Norwegian Minister and Mme. Bachke, the Assistant Secretary of State and Mrs. Wilbur John Carr, the Counselor of the Italian Embassy, Count Marchetti; Mme. de Wichfeld, wife of the Counselor of the Danish Legation; the Second Secretary of the British Embassy and Mrs. Huxley, Mr. Boncesco, financial counselor of the Roumanian Legation; Rear Admiral and Mrs. Mark Bristol, Col. and Mrs. M. Robert Guggenheim, former Assistant Secretary of Commerce and Mrs. William P. MacCracken, jr.; Mr. and Mrs. Harry Normont, Mr. and Mrs. David E. Finley, Mr. William Phelps Eno, Mrs. Mahlon Pitney, Col. and Mrs. George C. Thorpe, Mr. Robert F. Kelley, of the State Department; Mrs. Francis Whitten, Mrs. Edward Finkenstaedt, Mrs. Adamowski, Mr. Felian Garzia, Miss Wambaugh, Mrs. Elonzo Tyner, Mme. Stalinska and the counselor of the embassy and Mme. Sokolowska.

Mrs. William N. Doak was the ranking guest at a luncheon given yesterday by Mrs. Thomas Sterling in compliment to her house guest, Mrs. M. M. Welch, of Los Angeles, who is in Washington for a fortnight.

The company also included Mrs. Leonidas C. Dyer, Mrs. John Cochran, Mrs. Frank Crowther, Mrs. Arthur Greenwood, Mrs. T C. Cochran, Miss M. Pearl McCall, Mrs. Paul Bester, Mrs. H. W. Lyman, Mrs. Edward Dixon Hays, Mrs. Elizabeth Danforth, Mrs. Paul Linebarger, Mrs. Ernest Humphrey Daniel, Mrs. Henry H. Knipe, Mrs. Theodore Risley, Mrs. Daniel Carr, Mrs. Harrison Howe, Mrs. James Underwood, Mrs. Miles Trowbridge, Mrs. Emilie S. Hyer, Mrs. Charles Alger, Mrs. James H. Stansfield, Mrs. James J. Murphy, Mrs. D. R. Brizwalter, Mrs. Charles Keyser, Mrs. L. F. Shabek, Mrs. Algernon Bailey, Miss Gertrude Davis, Miss Cricher, niece of Mrs. Doak; Mrs. William Parks, Mrs. Bessie Smith, Mrs. Victor Martin, Mrs. Frank Sanderson, Mrs. W. W. McCaslin, daughter-in-law of the hostess; and Mrs. Warren Haines.

Mrs. Sterling, the wife of the late Senator from South Dakota, is spending the winter in Washington at 1717 O street instead of opening her house at 2700 Thirty-sixth street.

Mme. Veverka, wife of the Czechoslovakian Minister, and Mme. Acaya, wife of the Venezuelan Minister, will be the guests of honor at a luncheon tomorrow given by Mrs. William Fitch Kelley.

Miss Norbeck Bride Of Samuel H. Sabin.

The marriage of Miss Gladys Norbeck, daughter of Mr. and Mrs. Enoch Norbeck of Platte, S. Dak., and niece of Senator Peter Norbeck, of South Dakota, to Mr. Samuel Henry Sabin, of the Federal Farm Board, son of Mr. and Mrs. James Henry Sabin, of Bijou Hills, S. Dak., took place at 11:30 o'clock Monday morning in All Souls Memorial Church, the Rev. H. H. D. Sterrett officiating.

The bride, who was given in marriage by her father, was attended by Miss Ellen Brown, of Redfield, S. Dak. She wore a white satin gown, a tulle veil and carried lilies. Mr. Harold McCoy was best man, and the ushers were Mr. John Goodloe 3d, and Mr. Robert Anderson.

Following the wedding Senator and Mrs. Norbeck entertained at a breakfast for their niece at the Kennedy-Warren. There were 20 guests, including the members of the wedding party and out-of-town guests.

Mr. Sabin and his bride departed later for a trip and upon their return will be at home at 1823 Newton street. The bride, who has been visiting Senator and Mrs. Norbeck since Christmas, is a graduate of the University of South Dakota. She is a member of Chi Omega Sorority. Mr. Sabin is a graduate of the University of Wisconsin and is a Rhodes scholar.

Among the out-of-town guests were Mr. George N. Norbeck and Mr. Herbert Norbeck, of Minneapolis; Mr. George Strayer, of New York, and Mr. Larkin Farrnholz, of Baltimore.

Senator and Mrs. John B. Kendrick, Senator and Mrs. Robert D. Carey and Representative and Mrs. Vincent Carter will receive the members of the Wyoming State Society and their guests at the reception and dance to be held at the Willard on Friday at 9 o'clock. Among the other distinguished guests who will attend are: Gen. John J. Pershing, Mrs. Nellie Taylor Ross, former Governor of Wyoming; Justice and Mrs. Willis Vandeventer, Judge and Mrs. J. A. Van Orsdale and Mr. and Mrs. S. W. Mondell.

Miss Ruth Reed, daughter of Representative and Mrs. Daniel A. Reed, who are guests at the Cavalier Hotel, entertained at luncheon yesterday in honor of Miss Willa Fulmer.

Mrs. J. Bayard Clark, wife of Representative Clark, of North Carolina, and her three children, Miss Martha Clark, Miss Helen Clark, and Mr. Heman Clark, have joined Representative Clark in Washington for the remainder of the congressional session. They have taken a house at 3308 Woodley road.

Mrs. Carrie Furman Robinson, of Raleigh, N. C., is visiting in Washington, having come for the Bicentennial ball at the Mayflower Monday night, when she represented her ancestor, the wife of Maj. Greene Hill.

Invitations have been issued by the trustees of the Corcoran Gallery of Art for a private view of the exhibitions of portraits of Gen. Washington and his official family, on Saturday evening, March 5, at 9 o'clock. The exhibition is in connection with the Bicentennial celebration and is under the auspices of the United States George Washington Bicentennial Commission.

Mr. and Mrs. S. Milton Simpson and daughter, of New York, who spent the week-end with Mr. Simpson's parents, Mr. and Mrs. Stephen Magruder Simpson, returned to New York yesterday. Mr. Milton Simpson was formerly an attorney in the Department of Justice and is now with a law firm in the metropolis.

Mr. Smith Bowman, jr., and Mr. John M. Lynham have issued invitations for a subscription dance to be held at the Fairfax Hunt Club, Sunset Hills, Va., on Saturday, March 5. The patronesses of the dance are Mrs. Adam Martin Wyant, Mrs. Jouett Shouse, Mrs. Edgar Hardwicke Lynham, Mrs. Arlon V. Cushman, and Mrs. A. Smith Bowman.

Miss Elizabeth West, daughter of Mr. and Mrs. Millard West, Chevy Chase, has returned to the city from Irvington, N. Y., where she was the guest of Mr. and Mrs. Theodore Nisbet and their daughters. During Miss West's stay she was entertained extensively.

Mrs. Jarves to Sail For Stay in France.

Mrs. Deming Jarves, who came to Washington several months ago and has established a residence here, will sail from New York on the Mauretania March 28 for France, where she will spend several months, returning to this country in the autumn. She will take an apartment in Paris for the spring and later will open her villa near Dinard.

Mrs. Jarves entertained a company of eighteen at dinner, and later in her box at the Bicentennial ball, on Monday evening at the Mayflower. She had among her guests the Czechoslovakian Minister and Mme. Veverka, her sister, Mme. Ekengren; Mr. and Mrs. Dwight Douglas, of Detroit, and Mr. and Mrs. Kenna, of New York.

Mr. and Mrs. Norman Emerson Ellsworth, of Baltimore, formerly of Washington, have announced the marriage of their daughter, Miss Mabel Morton Ellsworth, to Mr. William D. Treadwell, of Baltimore. The wedding took place on February 19 at the home of the bride's parents. Owing to the serious illness of the bride's father, only members of the two immediate families attended.

Mr. and Mrs. George Bowie Chipman have returned after spending a few weeks at the Breakers, in Palm Beach.

Mr. and Mrs. Morris E. Pierson, of Stamford, Conn., are at the Carlton.

Mr. and Mrs. Waddy Wood are pending several weeks in Bermuda. They will return to Washington March 1.

Bennett Hammond Married in Athens, Greece.

Mr. and Mrs. Norman Parsons De Mauriac, of Bedford, N. Y., announce the marriage of their daughter, Miss Ann De Mauriac, to Mr. Bennett Hammond, of Washington. The wedding took place in Athens, Greece. Mr. Hammond is in business in Europe and will return with Mrs. Hammond and Mr. and Mrs. De Mauriac to this country the latter part of next month.

Mr. and Mrs. W. L. Hanson, of Belmont, Mass., have arrived in Washington and are at the Potomac Park Apartments.

Mr. and Mrs. Bert Kay, of Atlantic City, N. J., motored to Washington to attend the Bicentennial celebration and are at the Shoreham for a few days.

The English Speaking Union of Washington will hold its regular weekly tea this afternoon at the clubrooms in Sixteenth street from 4 until 6 o'clock. The speaker will be Dr. George E. MacLean and the hostesses will be Mrs. Charles J. Rhoads and Miss Lydia Biddle.

Salon Francaise Tonight Has Washington Celebration.

The Salon Francaise will be held tonight at 8:30 at 1708 L street northwest, Mme. Felian Garzia, chairman, announces. The evening will be a Washington celebration. M. Leon Dostert, of Georgetown University, will give a talk on George Washington and his friendship with the French generals.

Delphine Dodge Baker will play a Grieg concerto, with Felian Garzia accompanying. Dr. Jean Stephenson will give a brief talk in English on the background of George Washington. Mme. Felian Garzia will reciate an original poem.

Mr. and Mrs. McElroy Moss have returned to Washington from Cumberland, Md., where they were weekend guests of Mr. James Todd, of New York and Sewickley, Pa., at his hunting lodge.

Lieut. John J. Shea, of the naval air station of Boston, Mass., has come to Washington, accompanied by Ensign Robert Kalles, who also is stationed there, and they have taken an apartment at Wardman Park Hotel.

Mrs. A. Earle Neely entertained at the dinner dance at the Shoreham last night, her guests included Gen. Charles R. Krauthoff, Capt. and Mrs. Jesse A. Nelson, Commander and Mrs. William I. Causey, Commander and Mrs. Lawrence C. Fuller, Commander and Mrs. Kenney, Mr. and Mrs. Sherley Colbert, Dr. and Mrs. Merle Stevens, Mr. and Mrs. Morgan Callahan, Mrs. J. H. Michaelis and Mrs. Charles Schlesinger.

Mr. and Mrs. J. R. Holmes, of Hartford, Conn., are at the Hotel Hamilton.

Mr. and Mrs. James H. Brace, of Montreal, Canada, are guests at the Shoreham.

Miss Brown to Lecture On History of Theater.

Miss Constance Connor Brown will speak before the Pierce Hall Players of All Souls' Church, Sixteenth and Harvard streets northwest, tonight at 3 o'clock, on "The History of the Theater." Miss Brown spent last year at the Munich Artists Theater, where she came in contact with Max Reinhardt. Upon her return to Washington she took up her post at George Washington University, where she is now director of dramatics.

The Katherine Dunkhorst dancers, including Harriet Mitchell, Nancy Sparks and Blanche Cranmer will give several rhythmic interpretations of music played by Kenneth Herold.

Gov. George F. Shafer, of Bismarck, N. Dak., is at the Willard.

Dr. Robert Bolwell, of George Washington University, will read selections from the poetry of Emily Dickinson at the luncheon on Saturday, at the clubhouse of the A. A. U. W. on I street, which will be sponsored by the poetry group of the education committee.

Mrs. Richard Hogue, who has been leading the regular Thursday morning poetry discussion group, will introduce the speaker and Miss Martha MacLear will preside. At the guest table will be Dr. and Mrs. Bolwell, Mrs. Otto Veerhoff, Mrs. Cloyd H. Marvin, Mrs. Burton K. Wheeler, Mrs. H. G. Torbert, Dr. Jessie Ferguson.

Mrs. William W. Rapley will leave Washington tomorrow for New York, where she will spend a week or ten days.

Mrs. D. C. Watkins, of Richmond, has taken an apartment at the Fairfax Hotel.

Mrs. Harold Lee Berry has arrived from Portland, Me., and is at the Carlton.

At Bicentennial Ball

Harris & Ewing.

MISS CAROL GROSVENOR, daughter of Mr. and Mrs. Gilbert Grosvenor, is pictured standing before the portrait of her grandfather, the late Alexander Graham Bell, in the costume she wore to the Bicentennial Ball at the Mayflower on Monday evening.

MRS. AITCHISON EMPHASIZES IMPORTANCE OF ESSAY TEST

Continued from Page 1.

formation on which they have based their essays.

"But, in addition to studying and reading about George Washington, they must sit down quietly and think about the lessons of his life.

"Another thing which strikes me as most commendable in The Post contest is that it permits children to enter the essay contest at any age, but later the essays will be classified into age groups in order to be able to judge just how well the children have done according to their ages.

"I will watch The Post, which I read daily, for the prize-winning essays after the contest closes on March 14 and expect to obtain much pleasure and profit from reading them. No one of us can learn too much about George Washington, and I feel certain that the essays will bring us some original points of view on the Father of His Country."

Flood of Essays Expected.

As the contest enters into its last stage, it is expected that the flood of essays will be greatly augmented by groups of essays turned in from certain schools where practically all boys and girls in the school have entered the contest. It is remarkable how many college men and women who have not yet reached their nineteenth birthdays are submitting essays. The attractive cash prizes—first prize of $100 and $25 are among the things which are inducing older boys and girls to compete.

Among those applying for the booklet yesterday were Kent Ward, 405 Rosemary street; Robert Bladen, 184 Cedar lane, Bethesda, Md.; Charles Henderson, 613 Elliott street northeast; Anne Brown Smith, 1433 Harper street northwest; Alice Henderson, 5115 Longfellow street northwest.

Among the Washington essays submitted yesterday were those from Frances Knapp (age 14), 3008 Forty-fifth street northwest and Edith Frances McChesney (age 7), 3421 Wisconsin avenue northwest.

Others turned in include those by: Blanche E. Sejen, Helen Claire Faye, Helen Ray, Lucille Richards, Evelyn Duvall, Elizabeth Anne Elkins, Alvin Hamleir, Atwood Strole, Mary Jane Croghan, William Clarkson, Marjorie H. Ellsworth, Nancy Crawford, Verona F. Via, Alton S. Johnson, Margaret Mills, Anna Kelly, Douglas Stanton, jr., Genevieve Vivian Mourer, Norma G. Bussink, Gertrude Kirk, Lorraine Kalman, Rena Curewitz, Eleanor Stewart, Ellen Beatty, Anna Beall, Phyllis Moore, Ann Parson, Rudolph Dagen, Aaron Thompson, Roberta Hall, George Edward Bloodgood, Vernon E. Heaton, Millard G. Wyant, Janie Young, Pauline M. Wyant.

Roy Stewart, Rosslyn, Va.; Susan Elizabeth King, Ellen Key Ransdell, Gaithersburg, Md.; Mary Callahan, Virginia Lee Day, Clarendon, Va.; Frances Catherine Messink, Gilbert Totten, Kathleen O'Bannon, Fairfax, Va.; Elsie Hewitt, Alexandria, Va.; Marie Atwell, Marie E. R. Goucher, Margaret Richter, Gladys Snother, Alice Smith, Carrie Halloran, Dorothy Payne, Louise Messink, Margaret Gleason, Lucile Kirk, Elizabeth Johnson, Homer Stutsman, Riverdale, Md.; Catherine Ford, Upper Marlboro, Md.; Betty McClendon, June M. Cogswell, Nora Stanvil, Alexandria, Va.; Charles F. Russell, Edwin Wise, Mary McCann, Chevy Chase, Md.; Ruth Stewart, Peggy Dunn, Brentwood, Md.; Calla Rice, Herman Imogene, Cherrydale, Va.

Others in Contest.

Thomas A. Rover, Ellsworth Raymond Miller, Betty Shearer, Mary Jane Burdette, Hyattsville, Md.; Ann Brooks Peterson, Virginia Shearer and Evelyn Richards, John William Reese, Josephine De Giogi, Gus Morrow, Maude Robenson, Fairfax, Va.; Margaret Nell, James Edward Sanford, Katie Rutherford, John H. Fleet, jr., Catherine Colbert, William A. Wilson, Albert J. Yetter, jr., Joseph Moore, Charles Jarvis, Bladensburg, Md.; William Durkin, George Herbeck, Harry Heiberger, Mary Ruth Kiernan, Alice Catherine Knight, Margaret Lepore, Edith Anna Lonfellow, Anna Rose Fairall, Laurel, Md.; Leo Wall, Drusilla Carr, Virginia Wise, Jerry E. Connally, Jessie Morris, Mount Vernon, Va.; Marjory L. Mitchell, Olive Welborne; Bernard Marcey, Rosslyn, Va.; Paul Ellsworth Harrison, Cottage City, Md.; Patricia Daue, Clarendon.

Lorraine Kalman, Eleanor Stewart, Cherrydale, Va.; Ellen Beatty, Savage, Md.; Anna Beall, Olney, Md.; Phyllis Moore, Cherrydale, Va.; Ann Parson, Rudolph, Dagen, Chevy Chase, Md.; Aaron Thompson, Roberta Hall, Alexandria, Va.; George Edward Bloodgood, Louise Joseph Castagneto, Alberta Eudora Morton, P. G. Walker, Mary Margaret Trimble, Mary Gruman, Norman Farquhar, Sandy Spring, Md.; Bernard Crowley, Aaron Wilson Hersberger, Poolesville, Md.; Milburn Read, Silver Spring, Md.; Helen R. Sillers, Steven Taylor, Alexandria, Va.; Ollie Johnson.

Helen May Bloedorn, Gertrude Lucille Hall, Lewis Parris, Arlington, Va.; Annie Pickens, James P. Fletcher, Clarendon, Va.; Roberta Hall, Alexandria, Va.; Evelyn Hughes, Jean Edwards, Lee Beauchamp, Croome, Md.; Margaret Isabelle Colburn, Anne Jacobs, Elinor Wisner, Dorothy Wallace, Irving L. Bragg, Chevy Chase Md; Douglas Stanton, jr., Alexandria, Va.; George Lincoln, Seat Pleasant, Md.; Anna Kelly, Rosecrest, Alexandria, Va.; Miss Margaret Isabell Colburn, Leonard Thomas, Thomas Holden.

Eleanor Harris, Virginia Weaver, Mary Lee, Milton Goss, Elva Pauline Fogg, Ruth Mellin, Ted Hayes, Jane Bayer, Harry Montgomery, Gertrude Louise Raley, Richard White, John McDonnell, Raymond Shephard, Francis D. Finch, Nora O'Connor, Elizabeth Whelan, Paul Herring, Evelyn Hall, William Espey, William Quigley, George Hayes, jr., John Noel, Lavinia May Pohle, Margaret McAllister, Anna Catherine Moore, Patricia Bauer, Katheryn Ann Stello, Margaret Mary Corbey.

Today's Happenings

Lecture—Ales Hrdlicka, National Museum, 8:15 p. m.

Luncheon—Lions Club, Mayflower Hotel, 1 p. m.

Luncheon—Optimist Club, Hamilton Hotel, 12:30 p. m.

Meeting—German Beneficial Union, Hamilton Hotel, 7:30 p. m.

Dinner—Iowa State, Hamilton Hotel, 7:30 p. m.

Meeting—Associated Charities, Willard Hotel, 9 a. m.

Luncheon—District Bankers Association, Willard Hotel, 12:45 p. m.

Luncheon—Rotary Club, Willard Hotel, 12:30 p. m.

Meeting—American War Mothers, Willard Hotel, 8 p. m.

Card party—Acacia Chapter, Order of Eastern Star, Southern Dairies, 8 p. m.

Dinner—Syracuse Alumni, Cairo Hotel, 6:30 p. m.

Meeting—Anacostia Citizens Association, Anacostia Masonic Temple, 8 p. m.

Luncheon—Exchange Club, Carlton Hotel, 12:30 p. m.

Meeting—Geological Society, Cosmos Club, 8 p. m.

Luncheon—Washington American Business Club, Racquet Club, 12:30 p. m.

Luncheon—University of Missouri, University Club, 12:30 p. m.

Dinner—University of Indiana, University Club, 7:30 p. m.

Luncheon—Zonta Club, Raleigh Hotel, 12:30 p. m.

Dinner—Typothetae Sales Club, Raleigh Hotel, 6 p. m.

Dinner—Washington Philatelic Society, Kennedy-Warren Hotel, 7:30 p. m.

Dance and card party—British United Social and Athletic Club, 1728 N street northwest, 8:30 p. m.

Two District Lodges Call Joint Bicentennial Rally

A joint patriotic Bicentennial rally will be held tonight by the Daughters of America and the Junior Order of United American Mechanics of the District of Columbia, in the Northeast Masonic Temple, Eighth and F streets northeast.

Speakers at the rally will include James L. Wilmeth, former director of the Bureau of Engraving and Printing and national secretary of the American Mechanics Order; Judge Gilbert O. Nations, past councilor, and Mrs. Sarah W. Johnson, of Newark, N. J.

Commission Approves Bicentennial Auto Tag

An official Washington Bicentennial auto tag was approved yesterday by the District Commissioners so as to permit members of the United States and District commissions to pass through police lines in special observance days.

The plate, the letters of which are in blue against a beige background, has a red, white and blue emblem and the dates 1732-1932. It was submitted by Dr. George C. Havenner, executive vice chairman of the District commission.

Henry J. Allen to Speak At Schoolmen's Lunch

Henry J. Allen, former United States Senator from Kansas, recently appointed assistant to Charles G. Dawes, president of the Reconstruction Finance Corporation, will be the principal speaker at the second annual Exchangite Schoolmen's luncheon at 12 o'clock today at the Carlton Hotel.

The meeting will be held under the auspices of the Washington Exchange Club, and the Exchange clubs of Baltimore and Hyattsville, Md. New officers will be elected.

Rotarians to Entertain Educators at Luncheon

Delegates attending the convention of the Department of Superintendence of the National Education Association will be guests of the Rotary Club at a schoolmaster's luncheon today in the grand ballroom of the Willard.

Arthur M. Hyde, Secretary of Agriculture, will be the guest of honor. S. Percy Thompson, president of the Washington Rotary Club, will deliver an address of welcome to the visitors. Joseph M. Gavin, superintendent of San Francisco schools, will respond.

A Set of 12

WASHINGTON BICENTENNIAL ★★PICTORIAL PLATES★★

THESE plates are made in Staffordshire of fine earthenware by the famous Crown Ducal Pottery. Dinner or Service size, 10½ inches in diameter, depicting twelve related scenes in the lifetime of George Washington.

The designs are printed from hand-engraved copper plates with imperishable colors under the glaze to insure durability, and may be had in any one of 4 colors: Dark Royal Blue, Mulberry, Pink or Green ..... $15 DOZEN

All American families should have them, as they will surely be treasured by posterity.

DULIN & MARTIN
Connecticut Ave. and L
PARKING SERVICE—*Connecticut Avenue Entrance*

Long Hours—A Peon's Pittance

"That under the rates at present in effect operators are not able to earn a reasonable wage without working for such long hours as to impair seriously their efficiency and thereby endanger their passengers and the public."

—*from Report of District of Columbia Public Utilities Commission.*

Result of investigation put that paragraph in report.

Association for the Prevention of Peonage of Taxicab Drivers

WOODWARD & LOTHROP
10TH 11TH F AND G STREETS

It Is An Old Army Game —but a new fashion

SUITS with a military air

In Our Specialized Suit Section

An old Army game — that "set-up look" which broad shoulders and dashing capes give—but it is a very new game in fashions, and one that is giving every one a set-up look and feeling. An ensemble of such chic is in this Corsair blue suit with red lining—$25. It is a Navy game, too—as seen in this midshipman's mess jacket suit that grips the ribs and stops short above one's hips — giving all one desires in broad shoulders and slim hips, $25.

Other Suits, $25 to $79.50

WOMEN'S AND MISSES' SUITS, THIRD FLOOR

Pasternak Suits in the custom manner . . . the perfect early Spring costume!

"Printemps Tailleur" 45.00

Sketched from the new Spring collection now being shown.

Comes in fine tweeds and men's wear suitings, either double or single breasted models.

M. PASTERNAK
1219 CONNECTICUT AVE.

Est. 40 Years 1892
POTTHAST
The true Antiques of Tomorrow
MOUNT VERNON REPRODUCTIONS
Custom hand-made by expert cabinet makers in our Baltimore shops.
Now Located
1741-43 Connecticut Avenue

You Need Never Be In Doubt . . .

as to the appropriate flowers to send on any occasion. We will assist you in your selection. Visit our shop with its hundreds of fragrant flowers. You'll want them all!

Flowers for all occasions, reasonably priced, delivered or telegraphed anywhere.

Cooke

1709 Conn. Ave. POtomac 5300

HAND KNIT BOUCLETTE Suits & Dresses
Individual—Exclusive
AT GREATLY REDUCED PRICES FEBRUARY 24th and 25th
Unlimited Color Choice
By MRS. MORGAN
1529 Connecticut Ave.

Try Lydia E. Pinkham's Vegetable Compound

Felt Terribly Nervous

Fagged out . . . always melancholy and blue. She should take Lydia E. Pinkham's Vegetable Compound. Its tonic action builds up the system. Try it.

LADIES' HANDBAGS
Relined, Repaired and MADE TO ORDER
M. KOHRN, 1748 M at Conn.
No. 1219

What Today Means to You

By MARY BLAKE

IF February 24 is your birthday, the best hours for you on this date are from 11 a. m. to 1 p. m., from 5 p. m. to 6:15 p. m., and from 9 p. m. to 10:20 p. m. The danger periods are from 8:40 a. m. to 10 a. m. and from 2 p. m. to 3:15 p. m.

Benefic configurations on February 24 hold out every prospect of an interesting, happy and profitable day. Those who have passed the days of youth will come under lucky influences in connection with love affairs and marriage. Young people of the susceptible age will suffer through infatuations into which they will be drawn on this date.

The child born on this February 24 will be strong-minded and well-balanced. Its horoscope reveals ability, perseverance and energy. It will be a resourceful worker, a clever sportsman, an intelligent talker and a top-notch student. It will win much through life by its own efforts.

Born February 24, you have a very positive, dynamic nature with much push and go. When others want rest and tranquillity, you want noise and bustle. When you can relax physically, you can not relax mentally, for your brain seems tireless and ever functioning. You are not content to work piecemeal, to creep upward step by step; you are only interested in quick meterializations. You are not afraid of work when you can see the result coming in, but you soon get bored when your efforts seem futile or the rewards far distant. The love of change and novelty is shown.

Both your mind and your fingers are alert, and you can both plan and do things. You have too much nervous energy to lead a sedentary life, and you should at least have hobbies which give you physical exercise if your work is of a mental type. One of your faults may be your attempt to cover too much ground and to take up too many interests.

Socially, you are a favorite, as you are entertaining, good-natured, witty and responsive. You must mix with people to be happy, as solitude is misery to you. You are too temperamental to make a restful companion for steady diet, and your life partner must exercise both patience and understanding to secure the desired harmony.

Successful People Born February 24.

1—George Fred Handel, musical composer.
2—Charles Lamb, essayist.
3—Bert Lytell, film artist.
4—Albert Joseph Seligman, banker.
5—Daniel Appleton, publisher.

(Copyright, 1932.)

Indoor—Outdoor Gardens

By JANE LESLIE KIFT

MORE ABOUT PERENNIALS.

WHEN setting out perennials we must pay attention to their period of flowering. If this is not done we may have a display of color, covering the entire border in June, and then an almost total absence of color until fall, when the hardy asters come into bloom. This condition can easily be avoided by planting some varieties which have their blooming season in midsummer. If we take the trouble to work out a plan on paper before we actually begin work in the open we can arrange our plants so as to have some flowers from late April until early November, when the chrysanthemums lend color to the garden. It is only in this way that we will be sure of a harmonious color scheme.

In the case of an established border, it is well to give the ground a top dressing of a well-balanced plant food or a combination of bonemeal and sheep manure. Of course, if a winter mulch was applied in the fall or early winter it is unnecessary to add more food, as this will be ample for the plants when it is turned under in April.

Owing to the great number of perennials, it is really a matter of individual taste which ones we select for our own garden. The following list contains the name of plants which are well suited for use in the borders of an inexperienced gardener.

The first ten plants are well suited for use in the back rows, as they are tall growers, being usually over three and one-half feet when fully maured; hollyhocks, anchusa Italica, hardy asters, digitalis (foxglove), delphinium (hardy larkspur), echinops (globe thistle), rudbeckia (cone flower), golden glow, helianthus, thalictrum (meadow rue), yucca filamentosum.

The second ten plants in this list are spoken of as medium varieties as they attain a height of one and one-half to three and one-half feet when matured: Anemone Japonica, aquilegia (columbine), campanula, coreopsis, Chinese delphinium, gaillardia (blanket flower), gypsophilia (baby's breath), iris, Oriental poppy, peony and hardy phlox. The third section of this list is made up of dwarf varieties well suited for the front locations of a border. Arabis alpena (rock cress), dianthus (hardy pinks), geum coccenium, heuchera (coral bells), iberis (hardy candytuft), iris (dwarf varieties, I. verna, I. pumila and I. cristata), dwarf phlox sublata, cowslip, sedum spectabilis and daisy.

All readers' questions on growing and care of indoor and outdoor flowers and floral decorations for social functions will be answered by Miss Kift, directly in this column if addressed in care of The Washington Post, or directly to readers if a self-addressed stamped envelope is supplied.

Jane Engle INTERPRETS the MODE

Prune-colored taffeta worked with "string" in one of the new spring models. (Courtesy of Maggy Rouff, Paris).

NEW YORK, Feb. 23.—Coral and jade!

Just the sound of them makes one dream, if dreams are there, and doors can be opened to beauty with a magic word. Coral and jade! Southern islands, tall palms with slender, straight bodies, like native women who walk with burdens on their heads—the ancient wall of China, dreaming the centuries away—coral and jade.

And Dame Fashion is a dreamer, if you would know. She, too, likes to indulge in the whim of opening dream doors with words, and sometimes gestures. Her latest is a gesture, and it is, coral and jade!

In evening gloves, my deahs. Evening gloves in these two colors are the latest and last word in chic. Why exactly these two are favored no one seems to know—unless it is that they can be matched with jewelry, and that they so well contrast the almost inevitable white evening gown.

Matching one's gloves to one's jewelry is new, too. And the very shades of coral and jade gloves are new.

Gives me an idea, too—amethysts and mauve gloves with a soft gray gown—topaz and amber, with fawn-colored gloves, well . . . !

And more doors, dream doors, opened with words.

* * * * *

"Prune" is a fairly uninteresting word, but when associated with fabrics, and especially taffeta, it becomes a magic word, too. Maggy Rouff says "prune" in the taffeta frock I sketch for you today. And then she says "string" and that, either—is not as dull as it sounds, when the string in this case means the trimming and what stiffens this gown. And, sh-h-h, is that a bb-b-b-ustle? No, a bow!

* * * * *

How is your handkerchief box? Time to re-hankie! Materials were never so cheap and I believe that they never will be again—and when a square large enough to make four gorlicious and ample hankies costs as little as 50 cents—I ask you plaintively, is there any reason why a lovely lady shouldn't have all the handkerchiefs in all the colors imaginable? There isn't!

Au revoir.

(Copyright, 1932.)

THE HOMEMAKER

By NANCY CAREY

SPANISH SOUP AS COLD-WEATHER DISH.

WEDNESDAY, February 24, and here we are nearing the end of this second month of the new year. The month which this year, as it is happens, contains that extra day, making our year a day longer, and in addition, bringing with it Leap Year, which may or may not have its advantages.

Thursday's Dinner.
Spanish Soup
Frizzled Dried Beef with Cream Sauce
Mashed Potatoes
Beet Greens
Prune Whip
Tea or Coffee.

Spanish Soup.

2 cupfuls of beans
4 teaspoonfuls butter
2½ quarts of cold water
1 bay leaf
2 small onions, minced fine
1 small bunch parsley
1 sprig of thyme
1 small green pepper
3 tomatoes or 1 cupful of tomato pulp.

Wash and soak the beans overnight, then drain and put in a kettle with the cold water. Bring slowly to a boil and let simmer for two hours. Melt the butter in a saucepan and add the minced onion, chopped parsley, bay leaf, thyme and green pepper. Brown slightly, add the beans and tomatoes and simmer for another hour or until the beans are tender. Put through a sieve and season to taste. Let the soup come to a boil and serve with croutons.

Frizzled Dried Beef with Cream Sauce.

¼ pound dried beef
2 tablespoonfuls fat
1 tablespoonful flour
1 cupful milk
Seasoning to taste.

Shred the beef and remove connecting gristle. Cover with boiling water and let stand 5 minutes. Pour off the water. Saute the beef in the fat until thoroughly heated and curled. Shake over the meat the tablespoonful of flour and mix thoroughly. Add the milk and stir until smooth and boiling. Season to taste.

Beet Greens.

Wash beet greens and remove young small beets. Cook and chop the greens. Season to taste with salt, pepper, lemon juice and butter and pack in small greased mold or bowl, set in boiling water to keep hot. Meanwhile, cook beets which have been cut from the greens and skin. Season to taste with salt, pepper and butter. Remove the greens from mold onto a hot, shallow dish and surround with the small beets. Serve hot.

Prune Whip.

Wash and pick over one pound of prunes and let them soak for two hours. Cook in same water until they are soft and the water has been nearly consumed. Remove the stones, cut the prunes in very small pieces and sprinkle them with three-fourths cupful of sugar. Beat the whites of four eggs until stiff and add the prunes slowly. Pour into a buttered baking dish and bake slowly from 20 to 30 minutes. Chill. Serve with whipped cream or pudding sauce.

Sauce.

Beat the yolks of the four eggs until thick and lemon-colored and add three-fourths cupful of confectioner's sugar, a pinch of salt and a third cupful of cream or top milk. Flavor with lemon or vanilla flavoring and chill. If necessary the sauce may be thinned to the desired consistency by adding either cream or milk.

THE WEIGHT GUIDE.

For individual assistance, write to Nancy Carey, sending a stamped, self-addressed envelope and give age, weight, height and habits of life.

Answers to Readers.

Dear Miss Carey—I should like very much to see a meat caloric list printed in your column. Will this be possible? R. A.

We shall be very glad to include for you today a list of the meats used in most everyday diets. Then, if there are others you should like, we shall be very glad to send them along to you. In addition to this, our folder of reducing suggestions, which we gladly send our readers upon request and receipt of a stamped, addressed envelope, contains a list of the more common foods and their caloric values. This list includes meats, fish, fruits, vegetables, &c.

	Calories.
Dried beef, 4 slices, 4 by 5 inches	100
Creamed dried beef, 1-3 cupful	100
Hamburger cake, 1, 2½ inches diameter	100
Beef loaf, 1 slice, 4 by 6, by ⅛ inches	100
Beef stew, 1-3 cupful	100
Rib roast, 1 slice, 5 by 5 ¼ inches	200
Round steak, 1 slice, 4 by 3 by 1⅛ inches	100
Roast lamb, 1 slice, 4½ by 3½ by ⅛ inches	100
Lamba chops, 2	200
Veal cutlet, 1 serving	283
Veal roast, 1 slice, 4 by 2¾ by ⅛ inches	200
Calves' liver 3¼ by 5 by ⅜ inches	200
Roast chicken, 2 slices, 3 by 2½ by ¼ inches	200
Broiled chicken, ¼	200
Creamed chicken, ½ cupful	200
Bacon, 4 slices, small	100
Ham, boiled, 1 slice, 4¾ by 4 by ⅛ inches	100
Pork chop, 1	100
Sausages, 2	120
Frankfurter, 1	100

Dear Miss Carey—Is it all right to include buttermilk in a diet which is strictly nonprotein? Is it fattening? Would one quart daily be too much for an individual? A READER.

Question No. 1—Since buttermilk contains 7.22 protein grams, as compared with 1.19 fat and 11.56 carbohydrate, it can be very definitely termed a "protein-rich" food. For this reason it should not be included in a strictly nonprotein diet.

Question No. 2—Buttermilk, since it lacks butter fat, may be used more generously than whole milk without causing a gain in weight.

Question No. 3—A quart of milk a day, whether whole milk, skimmed milk or buttermilk, is none too much. In fact, the taking of a quart of buttermilk a day is quite an old beauty secret. It works marvels for the complexion. If we could only persuade people to drink more and more milk and to increase the amount of fruit and green, leafy vegetables taken each day, a diet satisfactory for the preservation of vitality and health would soon be more generally secured.

Nancy Carey

(Copyright, 1932.)

Culbertson on Contract

by Ely Culbertson

World's Champion Player and Greatest Card Analyst

234.

THE LADY AND THE PLAY.

THOSE who have read my writings on Contract Bridge know that I have frequently stated that the average woman Bridge player plays better than her husband. This is not only true as to the average, but in many cases women qualify in the expert class. The hand below gave an opportunity for a lady in Ann Arbor, Mich., to disclose her ability to correctly execute that extremely rare play, the Grand Coup. The hand and bidding was:

South—Dealer.
Both sides vulnerable.

	♠ K J 3 ♡ 10 ◇ A K Q 10 6 5 ♣ K J 3	
♠ 8 7 2 ♡ 5 3 2 ◇ J 8 7 4 3 ♣ 7 5	N W E S	♠ 9 6 5 ♡ A 9 8 7 6 ◇ — ♣ A 10 9 8 2
	♠ A Q 10 4 ♡ K Q J 4 ◇ 9 2 ♣ Q 6 4	

The Bidding.

South	West	North	East
1♡	Pass	3◇	Pass
3♠	Pass	5◇	Pass
Pass	Pass		

It might be remarked in passing that perhaps the bidding disclosed the weakness of the sex in succumbing to the lure of diamonds when there was a safe game in spades and particularly is this true in view of the fact that had East not been in such a hurry to cash the two Aces, the contract could have been defeated. However, human nature is human nature and I myself with less reason have found the caress of such a diamond suit impossible to resist.

As the hand was played, the Ace of clubs was first led and then the Ace of hearts. East then continued the club suit and North won with the King and laid down the Ace of diamonds, only to receive the unpleasant news that all five adverse diamonds were held by West. It is apparent that unless the hand can be developed to produce a Grand Coup, West must make a trump trick. So the King of spades was led, overtaken by the Ace and then the nine of diamonds led from the Dummy. West did not cover and North played a small diamond. Now the King of hearts was led and trumped in the North hand. The Dummy was reentered by leading the three of spades to the Ten, the Queen of hearts led and the Knave of clubs discarded in the closed hand. The Knave of hearts was then led and West was helpless. He could have discarded or trumped, but it is immaterial. In the actual play he discarded his remaining spade. North also discarded her remaining spade. On the eleventh trick South led the Queen of clubs. West was forced to trump and North overtrumped with the Ten and picked up the Knave and eight with the remaining high trumps.

The contract could have been defeated by correct defensive play. East should have led the Ace of clubs and West should have played the seven to the first trick. East should then have continued with the club suit and when he regained the lead with the heart Ace, as he necessarily must before North has an opportunity to execute the coup, East should have led another round of clubs, giving West the opportunity to trump and defeat the contract.

TODAY'S POINTER.

Often the fall of the cards, if closely studied, will furnish a clew to the correct defense of the hand.

(Copyright, 1932.)

QUESTIONS ANSWERED.

Mr. Culbertson will be glad to answer questions on bidding and play of hands sent in by readers. Address him in care of The Washington Post, inclosing a 2-cent stamped, self-addressed envelope.

Education Described As Need for Recovery

"A Social Program of American Education" was discussed by Prof. William H. Kilpatrick, of Teachers College, Columbia University, before the Kappa Delta Phi honor educational fraternity last night.

Prof. Kilpatrick declared that it is the duty of education to help in a Nation-wide program of social planning if our economic and social situation is to be properly cared for. The current depression, bad as it is, has disclosed even deeper seated evils, he said.

Delta Phi Epsilon Host to Dr. Kleinsmid

Dr. Rufus B. von Kleinsmid, president of the University of Southern California, and past president of Delta Phi Epsilon, national foreign service fraternity, was the guest of the fraternity's alumni chapter at a luncheon in the University Club yesterday.

Dr. Kleinsmid invited the fraternity members to attend the national convention at Los Angeles, Calif., on August 15-17. President Raleigh Dawson presided at the luncheon.

Fifth Avenue Fashions

873

SMARTLY DIFFERENT.

An adorable little pajama rig is today's model.

The bodice wraps the figure, creating a snugness through the waistline. And isn't the jacket smart?

The favored scheme in blue and white made the original. The jacket and trim were a "feather" woolen in navy, while the pajama used a blue and white crepe silk print.

Style No. 873 is designed in sizes 14, 16, 18, 20 years, 36, 38 and 40-inch bust. Size 36 requires 3⅛ yards of 39-inch material with 2⅛ yards of 39-inch contrasting.

Price of pattern, 15 cents. Address Fashion Department, The Washington Post, Fifth avenue and Twenty-third street, New York City.

The Washington Post,
Fashion Department,
Fifth Ave. and Twenty-third St.,
New York, N. Y.

Inclosed is 15 cents. Please send to

.....
(Write Name Clearly)

.....
(Street and Number)

City..... State.....

Pattern No..... Size.....

Ready readers await the offers in Post Classified Ads, the first thing in the morning.

A dress for the Larrer Woman, in a brand-new material . . . sheer, ripple crepe . . . infinitely soft and flattering. Notice the long slenderizing lines . . . the white linen and lace collar and cuffs, whose square motif repeats the square of the box pleats. For a Larger Woman, $49.50. Fifth Floor.

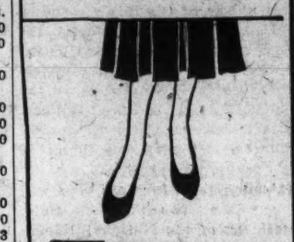

THE new Jelleff's

NERVOUS, DIZZY, HEADACHES

Mrs. ELIZABETH MILLS.

Cumberland, Md.—"My health was very much run down before my little girl was born; I was very nervous and felt that all my strength was gone. I had headaches and would become dizzy. I lost weight, as my appetite was very poor, and I hardly knew what a good night's rest was," said Mrs. Elizabeth Mills, of 213 S. Spruce St. "A friend advised me to try Dr. Pierce's Favorite Prescription, as did our family doctor. When I was on my third bottle I felt almost normal again. I rested better, was not so nervous, enjoyed my meals and felt stronger in every way. Expectant mothers can not take anything better."

Ask your druggist for

Dr. Pierce's Prescription

Clear and Concise
CONTRACT
By a Washington Writer
A New Method of Demonstrating the Value of Cards
NEVER BEFORE USED
Limited edition Leather (Signed) $1.50 Regular edition Limp Suede $1
COLUMBIAN PRINTING CO.
930 H Street N. W.

Price of KOTEX reduced

KOTEX prices are down. Kotex—the original, the safe, the tested sanitary protection!

No question mark hovers over Kotex. No incessant doubt as to how it was made, where, under what conditions.

Used by great hospitals (24,000,000 pads were dispensed in American hospitals alone last year) Kotex offers the highest standard of purity. Tested and retested materials. Air-washed rooms. Scrupulous inspection. Uniformed workers. Machine-cut, folded, packed.

Kotex provides perfect comfort—downy softness; quick, protective absorbency. Wear it on either side with equal safety. Disposable, of course.

Why risk a substitute? And, when you buy it wrapped, be quite sure that you do get *genuine* Kotex.

Never pay more than 35c

RADIO PROGRAMS

WEDNESDAY, FEBRUARY 24.

WRC—National Broadcasting Co.
(316 Meters. 950 Kilocycles.)

6:45 a. m.—Health Exercises.
8:00 a. m.—Gene and Glenn.
8:15 a. m.—Morning Devotions.
8:30 a. m.—Cheerio.
9:00 a. m.—Morning Glee Club.
9:15 a. m.—Dr. Copeland's Health Clinic.
9:30 a. m.—Top o' the Morning.
9:45 a. m.—A. & P. Food Program.
10:00 a. m.—Mrs. Blake's Radio Column.
10:15 a. m.—National Home Hour.
10:45 a. m.—Betty Crocker.
11:00 a. m.—Keeping Up With Daughter.
11:15 a. m.—Radio Household Institute.
11:30 a. m.—Hugo Mariani.
12:00 (noon)—G. E. Circle.
12:15 p. m.—"The Real George Washington," by Charles Colfax Long.
12:30 p. m.—National Farm and Home Hour.
1:30 p. m.—Emory Daugherty Orchestra.
2:00 p. m.—"Opportunities in Law," by George G. Battle.
2:15 p. m.—Two Seats in the Balcony.
2:45 p. m.—Good Neighbor Hour.
3:00 p. m.—"With a Senator's Wife in Washington," by Mrs. Frances Parkinson Keyes.
3:30 p. m.—Woman's Radio Review.
4:00 p. m.—Pilgrims.
4:30 p. m.—Lady Next Door.
4:45 p. m.—Frances Bowden.
5:00 p. m.—"Famous Paintings in Many Lands," by Alice Hutchins Drake.
5:15 p. m.—Skippy.
5:30 p. m.—National Educational Association Convention. Program, Norman R. Crozier, Dallas, Tex., Master of Ceremonies. Speakers, John R. McNamara, David E. Weglein, George D. Strayer, Frank W. Ballou, Carl G. Alverson and W. G. Carr. Music by Army Band.
6:00 p. m.—One-Man Minstrel Show.
6:15 p. m.—Waldorf-Astoria Orchestra.
6:30 p. m.—Songs of Old South.
6:45 p. m.—The Stebbins Boys.
7:00 p. m.—Amos 'n' Andy.
7:15 p. m.—Campbell's Soups Orchestra.
7:30 p. m.—Prince Albert Quarter-Hour.
7:45 p. m.—Wilkins Coffee Quarter-Hour.

WILKINS COFFEE QUARTER-HOUR

Featuring Mabelle Jennings—Interviewing Sidney Blackmer, Stage Star, with Marguerite Cromwell and the Wilkins Coffee Orchestra, Directed by Harold Veo.

-just wonderful!

8:00 p. m.—Big Time.
8:30 p. m.—Goodyear Program, Sousa's Band, Reveler's Quartet.
9:00 p. m.—Halsey Stuart Program.
9:30 p. m.—Mobiloil Concert.
10:00 p. m.—Coca Cola Program.
10:30 p. m.—N. B. C. Artists' Service.
11:00 p. m.—"The Voice of Radio Digest," by Nellie Revell.
11:15 p. m.—Last-Minute News.
11:17 p. m.—Jesse Crawford, Poet of the Organ.
11:30 p. m.—Prohibition Poll.
11:35 p. m.—Vincent Lopez Orchestra.
12:00 (midnight)—Ralph Kirbery, Dream Singer.
12:06 a. m.—Coon-Sanders Orchestra.
12:30-1:00 a. m.—Charlie Agnew's Orchestra.

WOL—American Broadcasting Co.
(229 Meters. 1,310 Kilocycles.)

7:00 a. m.—Musical Clock.
9:55 a. m.—Police Bulletins.
10:00 a. m.—Organ Reverie.
10:15 a. m.—Melody Moments.
10:30 a. m.—Requests Hour.
12:05 p. m.—Lenten Service from Church of Epiphany.
12:30 p. m.—Luncheon Music.
3:00 p. m.—Variety Hour.
4:00 p. m.—Edna Hilliard Howard, soprano.
4:15 p. m.—Louis Rothschild.
4:30 p. m.—Alice and Bill.
4:45 p. m.—Graduate Nurses Association.
5:00 p. m.—Opportunities.
5:15 p. m.—Arthur Curtain, barytone; Amy Smith, accompanist.
5:30 p. m.—Dee Shannon and Joe Haltigan.
5:45 p. m.—Northeast Auto Exchange.
6:00 p. m.—Flying Playshop.
6:15 p. m.—Midweek Truth Service.
6:30 p. m.—Uncle George.
6:45 p. m.—George's Majestic Theater of the Air.
7:00 p. m.—Dinner Music.
7:20 p. m.—Globe Trotter.
7:30 p. m.—Walch Tower of Scouting.
7:45 p. m.—Monte, Mike and Skip.
8:00 p. m.—Radio Night Court.
8:30 p. m.—Royal Hawaiians.
8:45 p. m.—Flemming Orem, marimba soloist.

WMAL—Columbia Broadcasting System.
(475.9 Meters. 630 Kilocycles.)

8:00 a. m.—Salon Musicale.
8:30 a. m.—Morning Devotions.
8:45 a. m.—Old Dutch Girl.
9:00 a. m.—Little Jack Little.
9:15 a. m.—Melody Magic.
9:30 a. m.—Tony's Scrap Book.
9:45 a. m.—Bisquick.
9:45 a. m.—Elizabeth Barthell, songs.
10:00 a. m.—Pauline Healy Shook, soprano.
10:15 a. m.—Melody Parade.
10:45 a. m.—Four Clubmen.
11:00 a. m.—Beauty Talk.
11:15 a. m.—Mystery Chef.
11:30 a. m.—Morning Minstrels.
11:45 a. m.—Piano Pictures.
12:00 (noon)—Radio Guide.
12:05 p. m.—Charles Boulanger Orchestra.
12:30 p. m.—Singing Chef.

On Your Dial—

1:30 p. m. (WMAL)—N. E. A. Program.

3:30 p. m. (WRC)—"With a Senator's Wife," Mrs. Francis Parkinson Keyes.

5:15 p. m. (WMAL)—Interview With Paul Wooten.

5:30 p. m. (WRC)—N. E. A. Program.

5:30 p. m. (WOL)—Dee Shannon and Joe Haltigan

7:45 p. m. (WRC)—Marguerite Cromwell; Harold Veo's Orchestra.

8:00 p. m. (WMAL)—Interview With Sophie Kerr.

8:00 p. m. (WRC)—Big Time.

8:30 p. m. (WJZ) Melody Moments.

8:30 p. m. (WJSV)—Bernhelmer Trio.

8:45 p. m. (WMAL)—Col. Stoopnagie and Budd.

10:00 p. m. (WRC)—Interview With Amos Parish, stylist.

10:30 p. m. (WMAL)—Alex Gray, Nat Shilkret's Orchestra.

12:45 p. m.—Revue.
1:00 p. m.—Lotus Orchestra.
1:30 p. m.—National Educational Association Program.
2:00 p. m.—Aunt Jemima, songs.
2:15 p. m.—Salon Orchestra.
2:30 p. m.—American School of the Air.
3:00 p. m.—Edna Wallace Hopper.
3:15 p. m.—Charis Program.
3:30 p. m.—Rhythm Kings.
3:45 p. m.—Four Eton Boys.
4:00 p. m.—U. S. Navy Band Concert.
5:00 p. m.—Herr Louie.
5:15 p. m.—"Bill Schudt's Going to Press," Paul Wooten, speaker.
5:30 p. m.—Kolynos Program.
5:45 p. m.—News Flashes.
6:00 p. m.—Geneva Midweek Broadcast.
6:15 p. m.—Washington Civic Opera Presentation.
6:30 p. m.—Frigidairians.
6:45 p. m.—Melody Speedway.
7:00 p. m.—Myrt and Marge.
7:15 p. m.—Bing Crosby.
7:30 p. m.—Seiberling Singers.
7:45 p. m.—Camel Quarter Hour.
8:00 p. m.—Bath Club.
8:15 p. m.—Singin' Sam.
8:30 p. m.—Kate Smith.
8:45 p. m.—Col. Stoopnagle and Budd.
9:00 p. m.—Fast Freight.
9:30 p. m.—Crime Club, Edgar Wallace Mystery, Part 2.
10:00 p. m.—Vitality Personalities.
10:15 p. m.—Adventures in Health.
10:30 p. m.—Music That Satisfies.
10:45 p. m.—Street Singer.
11:00 p. m.—Swanee Syncopators.
12:01 a. m.—Eddie Duchin Orchestra.
12:30-1:00 a. m.—Art Krueger Orchestra.

WJSV—Independent Publishing Co.
(265.4 Meters. 1,460 Kilocycles.)

6:00 a. m.—Elder Micheaux's Radio Revival.
7:00 p. m.—Joe and Harry.
7:30 a. m.—King Tut and Romie Deavers.
8:00 a. m.—Breakfast Club.
9:00 a. m.—Woman's Radio Club.
9:15 a. m.—Beauty Culture.
9:30 a. m.—Barnes Thompson Orchestra.
9:45 a. m.—Problems of the Home.
10:00 a. m.—Peggy Clarke's Daily Chat.
10:45 p. m.—Rev. Harry Collier.
11:10 a. m.—Gospel Choir.
11:30 a. m.—Popular Melodies.
12:00 (noon)—Variety Hour.
1:00 p. m.—Schramm's Madrillon Trio.
1:30 p. m.—"Miss Nellie."
1:45 p. m.—Jimmy Walters, pianist.
2:00 p. m.—Salon Music.
2:30 p. m.—Parents' Forum, Peggy Clarke.
2:45 p. m.—Melodies of Yesterday.
3:00 p. m.—Dance Orchestra.
3:30 p. m.—Spirituals by First Grade Colored Pupils of Seminary School.
4:30 p. m.—"The Professor," poems and poets.
4:45 p. m.—Gaffer Grey.
5:00 p. m.—Modern Living.
5:30 p. m.—Walter Reed Hospital Requests.
6:00 p. m.—Woman's Radio Club.
6:15 p. m.—Beauty Culture.
6:30 p. m.—Your Marketing Problems.
6:45 p. m.—Fan Mail Reviews.
7:00 p. m.—Market Reports.
7:15 p. m.—Joe and Harry.
7:30 p. m.—"The Dawn of a New Civilization," by Fulton R. Gordon.
7:45 p. m.—Kelly and Bond.
8:00 p. m.—Shoreham Concert Orchestra.
8:30 p. m.—Bernheimer Trio.
9:00 p. m.—Myra Marshall, soprano.
9:15 p. m.—Rev. Glenn B. Faucett, "the Sawing Parson."
9:30 p. m.—Farmer's Frolic.
10:00 p. m.—News Flashes.
10:15 p. m.—Dr. Hilario Moncado, President Filipino Federation of America.
10:30 p. m.—Madrillon Dance Orchestra.
11:00 p. m.—Mayfair Dance Orchestra.

Wives of Tomorrow

FRANCES M'DONALD

What—No Red Flannels?

DEAR Frances McDonald: I was interested in your wail, "Where are the old-fashioned girls who want a husband and babies?"

Well, if you call that old-fashioned I want to shout from the house top "here is one right here" and there must be lots more because all my friends are "that way," too, and (strange as it may seem) very happy.

I did not marry my husband because he was "tall, dark and handsome" or a perfect dancer and I didn't grab the first man who asked me, for fear of being left without, either. But—he does not wear woolen underwear, nor talk only of "pinching pennies," and he loves his home, he loves kiddies and after being married eight years, we still love each other dearly.

The girls of today don't have to look for fellows in red "flannels" to get a real man, surely the "Anitas" realize there is a happy medium between them and the gin-drinking, dance hall sheiks who call themselves "modern youth," but who, in my opinion, are getting a little passe, like the flapper. Somehow as husbands they don't seem to wear very well.

I have found that lots of imitations look better than the genuine article at first glance, but I picked my man to wear a lifetime (I suppose that is old-fashioned, too).

Yes, strange as it may seem, I still get thrills. I have fun. I dance and I am happy with my husband, my home, and our two darling kiddies (and I hope to make that number six some day). Incidentally our income is $32.50 per week, so I do all my own work and like it—and yet I call myself modern. Ho-hum!

MARY MARIE.

Dear Frances McDonald: Why do you assume that Anita is frivolous just because a suitor in red flannels gives her "the willies?" Would you take such a man yourself? I would not. It seems to me that nickel-nursing and chills would just naturally go together. I am married and live in just such a two-family house as Anita refers to as the goal of her red flannel suitor. We own it—or will in about two more years, but if my husband wore red flannels he could own the Woolworth Tower and I would not have him. It seems to me a girl is entitled to some romance and a few thrills and I can not see how any girl could thrill over a man who clung to the red flannel past. This man has many more traits you may be sure besides those poor Anita has enumerated, and I for one do not blame her for passing him up—even if no other ever crosses her path.

Marriage is awfully every-day and commonplace after you are really into it, and if there was no thrill to start with what has a woman got to cling to? My husband is very homely, but, somehow he always thrilled me. I was jealous of him and am still because, home or not, he has what they call "it." He is very dignified and a woman would have a hard time starting anything with him, but just the same I have seen a few try. Anita is probably not waiting for perfection, but I can not blame her for turning down an anaemic soul who can't get warm without wearing woolen undies. The man is just impossible when you add to that the fact that he is stingy. I am for Anita and every other girl who holds out for thrills at least at the start, for there may not be many at the finish.

NO RED FLANNELS.

HOW TO KEEP WELL

By DR. W. A. EVANS

A DOCTOR'S SPRAY.

A HALF century ago Dr. Murrell advised people who had winter coughs to use an ipecac spray. His recommendation was that wine of ipecac be diluted with twice its bulk of water, and sprayed with steam, or otherwise. This treatment came to the attention of Dr. E. J. Kuh, who began using it.

Finding that it gave relief to the unpleasant symptoms, he modified the recipe and the method of using. He has had a long and extensive experience, beginning with the original method used to relieve winter coughing, and extending to the use of modification for the relief of that disorder and several others. The recipe he has used for many years is 1 to 2 per cent creosote, ½ to 1 per cent camphor, 2 per cent oil of pine needles, and enough of abolene (or some other mineral oil of that density) to make 100 per cent. This is sprayed with compressed air. He uses a No. 56.

To use, the patient must be thoroughly relaxed. The tube and curved tip of the spray apparatus is introduced far back into the mouth, the end being located near the tonsil area. The tongue is not depressed. Unless the patient is so thoroughly relaxed that his tongue does not get in the way, he is not likely to get much relief from this method.

The man exhales just before the spraying begins. He then inhales gently and deeply through his partly closed lips, as the spraying goes on, the objective being to have the spray carried throughout the air tubes, even to those located in the chest, within reach.

This method of spraying the bronchial tubes was done originally for the purpose of cutting the phlegm and soothing the cough in those attacks of bronchitis which come during the winter season and then hang on. As time passed and experience accumulated, Dr. Kuh and his patients found additional uses for it. Some of the older hands among the patients use it when they feel that they are catching cold. They have faith in it as a means of warding off chest colds, and of relieving the symptoms of acute bronchitis. He has had some favorable experiences with this spray in whooping cough. He says: "Tractable children may be trained to relax themselves enough to use the spray with advantage. The few fearless children with whooping cough who submitted to the inhalations recovered within ten days. The same experience holds good for adults afflicted with this disease."

It is of service in chronic bronchitis, in chronic bronchitis with emphysema, and in bronchial asthma. It is of service as a palliative in hay fever.

IGNORE HEAD NOISES.

J. J. G. writes: I am troubled with head noises. This affects my hearing slightly. What can I do for myself?

REPLY.

Averaging cases, the best thing to do for head noises is to ignore them. We train ourselves to ignore all other noises. Why not these?

Copyright, 1932.)

Sell your car with a Post Classified Ad. Just call National 4205.

BAND CONCERT.

UNITED STATES MARINE BAND ORCHESTRA, 8:00 p. m., Auditorium Marine Barracks.

March suite, "From the Days of George Washington".....arr. Schmidt
Overture, "Egmont".....Beethoven
Characteristic, "Rustle of Spring".....Sinding
Excerpts from "The Desert Song".....Romberg
(a) "Smile of Colombine" serenade.....Drigo
(b) "La Pampita," tango de concert.....Chenoweth
Waltz, "Roses of the South".....Strauss
"Dance of the Hours," from the opera "La Gioconda".....Ponchielli
Marines' hymn, "The Halls of Montezuma"
"The Star-Spangled Banner"

WILLIAM M. IMLAY, FISCAL AGENT, DIES

Official of Federal Reserve Board, 61, Succumbs to Illness.

William M. Imlay, for 15 years fiscal agent of the Federal Reserve Board, died yesterday at his home, 19 Vergilia street, Chevy Chase, Md., following an illness of several weeks. He was 61 years old.

Mr. Imlay was a native of Magnolia, Iowa. He came to Washington in 1899 and for some time served as a clerk in the Navy Department. A short time later he was appointed confidential secretary to Leslie M. Shaw, former Secretary of the Treasury.

During his service in the Treasury Department, Mr. Imlay acted as assistant superintendent of the building and served as a clerk in the disbursing office. In 1914 he was appointed a clerk in the Federal Reserve Board. He held that position until 1917 when he was made fiscal agent, a post which he held until his death.

Mr. Imlay was widely known in business and fraternal circles here and held membership in the Masonic Order, the Order of the Eastern Star, and the Modern Woodmen of America.

Surviving are his wife, Mrs. Jennie Eastman Imlay, whom he married in Newport News in 1900, and two children, Miles H. Imlay, of New London, Conn., and Lucille B. Imlay, of this city.

Funerall arrangements have not been completed.

RAYMOND S. COLLINS DIES.

Former Resident of Capital Expires at Home in Brooklyn, N. Y.

Raymond S. Collins, 64 years old, formerly a resident of Washington, died last Thursday at his home in Brooklyn, N. Y., it was learned here yesterday. Funeral services were held Saturday in that city.

Mr. Collins was born in Washington. He was educated in the District public schools and for a number of years conducted an insurance business here. Later moving to Brooklyn, Mr. Collins was connected with the Consolidated Gas Co., of New York.

Surviving him are two brothers, Guy V. Collins, an employe of the Evening Star, and Ralph A. Collins; two sisters, Mrs. Ada A. Gaskins and Mrs. May Dickinson, of Bayside, N. Y.; his widow, Mrs. Margaret Collins, and four children, Raymond, Vincent and Paul Collins, Sister Stella Aloysia, of St. Peter's Convent, Poughkeepsie, N. Y.

MRS. CLARE HIGGINS DIES.

Insurance Man's Wife Will be Buried Tomorrow.

Mrs. Clare Lipscomb Higgins, 42, wife of John J. Higgins, well known in the insurance business here, died yesterday at Georgetown University Hospital after a short illness.

Funeral services for Mrs. Higgins will be held at the family residence, 3800 Military road northwest, tomorrow at 9:30 a. m. A requiem mass will be said subsequently at the Blessed Sacrament Church and interment will follow in Oak Hill Cemetery.

Besides her husband, Mrs. Higgins is survived by three children, John J., 15; William S., 13, and Laurie Anne, 11; two sisters, Mrs. Paul H. Wacker and Miss Josephine Lipscomb, of this city; three brothers, Norman J. Lipscomb, Walter A. Lipscomb, of this city, and John T. Lipscomb, of Clarendon, Va.

MRS. C. A. COFLIN IS DEAD.

Funeral Will be Held Tomorrow for Potomac Resident.

Mrs. Hattie R. Coflin, 48 years old, wife of Clifton A. Coflin, died on Monday at her home, 129 West Oxford avenue, Potomac, Va. Besides her husband, she is survived by two daughters, Miss Margaret Coflin and Miss Mary Coflin, and five sons, Thomas and James Coflin, of Warrenton, Va.; Clifton, Scott and Richard Coflin, of Alexandria.

She also leaves her mother, Mrs. Mary Brawner, and three sisters, Mrs. Russell Mundy, of Washington; Mrs. Claude Javins, of Franconia, and Mrs. Bernard Sweeney, of Alexandria. The funeral will be held at 9:30 o'clock tomorrow morning from St. Rita's Catholic Church, Mount Ida, conducted by the Rev. L. J. Koster. Burial will be in Bethel Cemetery.

LAFAYETTE PARKER DIES.

Funeral Services Will be Held Today for Confederate Veteran.

Lafayette Parker, aged 92 years, died on Monday at his home, 1514 King street, Alexandria, and the funeral will be held at 2 o'clock this afternoon from the home, conducted by the Rev. Ryland T. Dodge, pastor of the Baptist Temple, and the Rev. C. M. Compher, pastor of the Methodist Protestant Church. Burial will be in the Methodist Protestant Cemetery in Alexandria.

The deceased was a Confederate veteran, at the beginning of the War Between the States, enlisting in the Loudoun Guards and serving throughout the conflict. He was one of the few remaining veterans who was present at the surrender at Appomattox. He is survived by five sons, Maurice, Frank, William, Clarence and Lafayette Parker, jr.

WILLIAM E. LORENTZ DIES.

Funeral for Government Printer Will be Tomorrow.

William Edward Lorentz, 59 years old, died suddenly yesterday at his residence, 207 Sixth street southeast. He had been employed at the Government Printing Office for 31 years.

Surviving Mr. Lorentz are his wife, Mrs. Maud Lorentz; a son, Leonard, and a daughter, Mrs. Ruby E. Halterman. He was a member of Columbia Commandery No. 2, Knights Templar, and National Lodge No. 12, F. A. A. M.

Funeral services for Mr. Lorentz will be held tomorrow at his home by the Knights Templar, beginning at 2 p. m. Masonic burial rites will be observed at Cedar Hill Cemetery.

Crismond Funeral Is Today.

The funeral of Harry F. Crismond, 65 years old, who died on Monday in a Washington hospital, will be held at 2 o'clock this afternoon from Demaine's funeral home in Alexandria, conducted by the Rev. Pierce S. Ellis, pastor of the First Baptist Church. Burial will be in Bethel Cemetery, Alexandria.

Former Hungarian Premier Dies.

Budapest, Hungary, Feb. 23 (A.P.). Ladislaus Lukacs, former premier and finance minister of Hungary, died today of influenza at 82.

THE WASHINGTON POST'S DAILY LEGAL RECORD

TUESDAY, FEBRUARY 23, 1932.
COURT OF APPEALS.

Present: Chief Justice Martin, Associate Justices Robb, Hitz and Groner.

Messrs. Edward T. Burke, Raymond H. Shanaman, and Ben L. Fairchild are admitted to this practice.

No. 5274. Mitchell et al. vs. Reichelderfer et al.; order affirmed with costs; opinion by Mr. Chief Justice Martin.

No. 5262. Davis vs. Davis; order affirmed with costs; opinion by Mr. Chief Justice Martin.

Adjourned from day to day.

DISTRICT SUPREME COURT.
ASSIGNMENT COMMISSIONER'S OFFICE.

Assignment for Wednesday, February 24:

LAW CASES.

No. 488 (77608). McGlesler vs. Co-Op Restaurant Co. Attys., H. S. Ward—Simon, Koenigsberger, Young & Brez.

No. 521 (77407). Odd Fellows Hall Association vs. Davis. Attys., Hayes, Wilson & Lee—P. P.

No. 290 (77130). Sullivan vs. Fox. Attys., G. L. Newmyer, W. G. Gardiner.

No. 99 (77355). McCormick vs. Wardman Park Hotel, Inc. Attys., Lambert, Yeatman, Horning-Wright, Ershler.

No. 5041 (77475). Fraser vs. Allen. Attys., O. E. Dayer—J. A. Chumbley.

No. 283 (76872). Horenstein vs. Quinn. Attys., O. E. McNeil—H. L. Quinn.

No. 351 (77199). Bradbury vs. Garden. Attys., O. E. Edelin—Chas. Linkins.

No. 357 (76666). Ryan vs. Bialeck et al. Attys., M. W. King—H. P. Ganss, A. Bennett.

No. 500 (77759). Feldman vs. Witt & Mirman. Attys., A. L. Newmyer—Tebbs & Myers.

No. 511 (77324). Newton Finance Co. vs. Clark. Attys., R. P. Barnard—H. S. Whitman.

EQUITY CASES.

No. 349 (51219). McLemore vs. McLean. Attys., L. Q. C. Lamar—R. P. Barnard.

No. 328 (51898). Smith vs. Smith et al. Attys., E. L. Gaskins—E. A. Brown.

No. 340 (50413). Burch vs. Burch. Attys., Catherine Reamer—Ray Neudecker.

No. 383 (52355). Gibson vs. Gibson. Attys., J. N. Breen—H. S. Ward.

No. 360 (51090). Whitelaw Apartment House Corporation vs. Robinson. Attys., B. L. Gaskins—R. L. Spivey.

No. 47497. Williams vs. Wilder. Attys., Peelle, Ordlby & Lesh—Willis: Minor, Gatley & Drury; Howe & Brady.

Bankruptcy No. 2597. In re Washingtonian Publishing Co. Attys., C. S. Sykes G. L. Baker, Wilfred Hearn.

No. 28 (47256). Delmers vs. Taylor. Attys., G. E. Edelin—G. E. Sullivan.

No. 347 (52257). Walsh vs. Walsh. Attys., L. F. Block—A. A. Stern, A. Lyman.

No. 290 (51067). Learonle vs. Lewey. Attys., G. E. Sullivan—Simon, Koenigsberger, Young & Brez.

No. 389 (52429). Anderson vs. Anderson. Attys., D. A. Pine, C. B. Garnett—J. C. Turco.

No. 405 (52448). McConite Co. vs. Heard. Attys., M. W. King—D. T. Wright, F. Brahler.

No. 220 (49601). Mahoney vs. Mahoney. Attys., Darr & Darr, G. Monk—D. E. Clarke.

No. 136 (50369). Loveland vs. Loveland. Attys., P. J. Sedgwick—R. A. Harmon.

READY CALENDAR—FEB. 24, 1932.

LAW CASES.

No. 576 (77991). Mather vs. Recreation Health Centers, Inc. Attys., Garnett, Kindleberger—Straasburger, Johnson.

No. 577 (77013). Grimm vs. Hood. Attys., R. A. Cusick—M. F. Mangan.

No. 578 (77619). Ticer vs. Metracos. Attys., F. B. Potter, Max Tendler—W. M. Bastian.

No. 579 (77774). Plotner vs. Garfinkel. Attys., Welch, Frey, Morganston—Hogan, Jones.

No. 580 (77775). Plotner vs. Garfinkel. Attys., Welch, Frey, Morganston—Hogan, Jones.

No. 581 (77464). Raff vs. Baurh. Attys., M. J. Lane—G. E. McNeil.

No. 582 (78077). Lemmons vs. Penna. R. R. Co. Attys., Newmyer, Jacobson—McKenney, Flannery, Craighill.

No. 583 (78006). Lemmons vs. Penna. R. R. Co. Attys., Newmyer, Jacobson—McKenney, Flannery, Craighill.

No. 584 (78048). Garrett vs. Capital Traction Co. Attys., W. J. Casey—Hogan, Jones, Gelder.

No. 585 (77609). Phillips vs. Massepenax Sand & Gravel Co. Attys., H. W. Wheatley—Hooe, Geolrick.

No. 586 (77895). Callas vs. Independent Taxi Owners Assn. Attys., J. U. Gardiner—A. D. Smith.

No. 587 (77601). Van Lennep vs. Flather. Attys., A. D. Smith—Wilmer, Chase.

No. 588 (77155). Moore vs. United States. Attys., Lamar & Lamar—U. S. Atty.

No. 589 (77156). Johnson vs. United States. Attys., Lamar & Lamar—U. S. Atty.

No. 590 (77178). Stewart vs. Addison. Attys., Casteel, King—Wilson, Dobbins.

No. 591 (77226). Hish vs. District of Columbia. Attys., Cromelin & Laws, Coe—Corporation Counsel.

No. 592 (78002). Hopkins vs. B. & O. R. R. Co. Attys., Cromelin & Laws, Coe. Bruce—Hamilton & Hamilton.

No. 593 (78003). Campbell vs. B. & O. R. R. Co. Attys., Cromelin & Laws, Coe. Bruce—Hamilton & Hamilton.

No. 595 (78056). Yaste vs. Shapiro et al. Attys., Kris, Dickey—Whelan & O'Connell.

No. 596 (78057). Yaste vs. Shapiro et al. Attys., Kris, Dickey—Whelan & O'Connell.

No. 597 (77358). Creal vs. Indep. Taxi Owners Assn. Attys., M. Lubore—A. D Smith.

No. 598 (78045). Mourton vs. Stuart Poston & Co., Inc. Attys., J. N. Jones—Friedlander, Gans.

No. 599 (77704). McKeever vs. Briggs Co. Attys., Fischer & Fischer, Bendheim —C. Wilkes.

No. 600 (77890). Gatti vs. N. J. Fid. & Pl. Gl. Ins Co. Attys., Ford, Grove—Foster Wood.

MOTIONS COURT.

Mr. Justice Peyton Gordon presiding: William W. Stickney, clerk.

No. 80765. Commercial Credit Co. vs. Joseph McReynolds; judgment against defendant by default for $19,307.17, with interest, attorney's fee and costs. Atty., Arthur J. Hilland.

No. 78740. H. Hoffman Philip vs. Harry H. Harris; cause reinstated and dismissal set aside. Attys., Hamilton & Hamilton—A. L. Newmyer.

No. 80652. Julia C. Bannigan vs. George Washington Memorial Assn.; judgment against defendant by default for $1,360 with interest and costs. Atty., S. M. Boyd.

No. 1369. Habeas Corpus in re Constantina Vlachos; petition granted and petioner discharged from custody. Atty., Robert Hardison.

No. 54012. Vennie L. Kiser vs. Nelson Kiser; custody awarded and alimony pending hearing granted. Attys., J. H. Hurley, W. H. Morris.

No. 14125. Lunacy in re David Louis; Gustav Louis appointed committee; bond, $20,000.

No. 2485. Bankruptcy in re Frank S. Smith; trustee's report ratified.

No. 2452. Bankruptcy in re Swartzell, Rheem & Hensey Co.; sale authorized. Attys., Tobriner & Graham, Michael M. Doyle.

No. 53959. U. S. A. vs. Robert R. Dye et al.; time to answer extended. Attys., Leo A. Rover, H. W. Orcutt—G. F. McGlue, T. F. Burke.

No. 53916. Penn Co. for Insurance, &c. vs. Mary Owen et al.; order of publication. Attys., J. C. Wilkes, J. E. Artis.

No. 53475. Potomac Elec. Power Co. vs. Public Utilities Commission et al.; order permitting withdrawal of certain records. Attys., S. R. Bowen, J. S. Barbour, Allen Van Wyck—W. A. Roberts, R. B. Keech.

No. 53690. Morris Yochelson vs. William Marbury, &c.; decree for adverse possession. Attys., Yochelson & Sachs.

No. 53859. Bernice Bergling vs. George J. Bersling; returnable Feb. 27. Attys., Hawken & Havell—G. E. McNeil.

No. 53745. Augusta Friederich vs. Lorenzo W. Thompson; time to answer extended to March 7. Attys., J. C. Duke—A. H. Bell, P. H. Marshall.

No. 53869. William L. Healey et al. vs. Julia Schaub; Bernice Clephane appointed guardian ad litem. Attys., J. J. Shanley.

No. 53302. H. Sommers, Inc. vs. R. Hugh Jarvis; motion to dismiss want of prosecution overruled. Attys., Arthur J. Hilland—H. S. Ward.

No. 40999. Pannins vs. McCarthy; reference to auditor.

No. 52346. Kathryn W. Hamilton vs. Charles P. Hamilton; continued to March 4. Attys., I. Q. H. Alward—Irving Diener.

Attys., Casteel, King—Wilson, Dobbins.

No. 78685. George Curtis Treadwell vs. Herbert Putnam; time to file amendments to bill of exceptions extended to March 9. Attys., C. D. Williams, C. Yoras, R. H. Wilmer—John W. Fihelly, John J. Wilson.

No. 77639. Ruby R. Crist vs. Charles S. White; jury sworn and respited. Attys., T. Morris Wampler, Joseph C. Turco—Welch, Daily & Welch.

No. 53670. R. F. & P. Ry. Co. vs. J. R. McCarl, &c.; final decree dismissing bill with costs against plaintiff; appeal noted. Attys., W. G. Brantley, Anderson—O. R. McGuire, R. L. Golze.

CIRCUIT COURT 3—Mr. Justice O. R. Luhring presiding; James F. Howell, clerk.

No. 1638. Habeas corpus in re Frank S. Altman; hearing resumed and continued to Wednesday. Attys., J. D. DiLeo—Charles B. Murray.

No. 75438. Elisabeth N. White, admx., vs. U. S. A.; final amended petition filed. Attys., R. H. McNeill—J. W. Wood.

CIRCUIT COURT 4—Mr. Justice Jennings Bailey presiding; Russell P. Belew, clerk.

No. 51873. Wisconsin Alumni Research Foundation vs. Commissioner Robertson; memorandum filed granting application. Attys., Brown & Pheips—T. A. Hostetler.

No. 76463. Howe Totten vs. Charles K. Moser; jury sworn and respited. Attys., L. H. David, Howard Boyd—Cromelin & Laws, L. N. Coe.

No. 47838. Ernest M. Brogden vs. Commissioner Robertson.

No. 47832. Ernest M. Brogden vs. Commissioner Robertson.

Each case decree dismissing bill; appeal noted. Attys., R. F. Steward, C. O. McKay—T. A. Hostetler.

No. 76922. Wm. S. McCarthy vs. Union Transfer Co.; motion for new trial filed. Attys., Sefton Darr—P. H. Marshall.

EQUITY COURT 1—Mr. Justice F. Dickinson Letts, presiding; M. Lee Ashford, clerk.

No. 48832. Bayer vs. Rice et al.; hearing resumed and continued to Wednesday. Attys., F. H. Untiedt, Grant Burroughs—R. H. Byrne, R. L. Ames et al.

EQUITY COURT 2—Mr. Justice Daniel W. O'Donoghue, presiding; R. E. L. Goff, clerk.

No. 80649. Lehigh Structural Steel Co. vs. the Rust Engineering Co.; bill of exceptions signed and made of record. Attys., H. Winship Wheatley—Jos. T. Sherier.

No. 51729. Evangeline Landis vs. Earl S. Landis; case heard and decree to be signed for plaintiff. Attys., Vivian O. Hill —Jos. A. Kaufmann.

No. 51970. Irene C. Nicholson vs. Herold H. Haynes et al.; hearing commenced and continued to Wednesday. Attys., Geo. A. Parker—George E. Edelin.

DISTRICT COURT 1—Mr. Justice Joe W. Cox, presiding; Wms. F. Lemon, clerk.

No. 2044. In re Square 349; award of 1-10 interest to D. Loushran ordered paid in this and in Nos. 2053 and 2065.

No. 2120. In re Reservations A and B; resumed and continued to Wednesday, February 24. Attys., H. H. Glassie, W. C. Sullivan, G. E. Sullivan, G. W. Offutt, J. I. Weller et al.

No. 2118. In re Capitol Grounds; hearing resumed and continued to Wednesday, February 24, at 1:30. Attys., H. H. Glassie, A. G. Lambert, A. H. Bell, jr.—G. W. Offutt, R. H. Snyder, J. I. Weller, W. C. Sullivan, C. E. Sullivan.

No. 2139. In re Squares 296 et al.; set for March 4.

PROBATE COURT—Mr. Justice Daniel W. O'Donoghue presiding.

Estate of Frank R. Cook; will filed dated July 30, 1931.

Estate of Alpheus Nichols; letters of administration granted to Emily S. Nichols; bond, $400. Atty., L. A. Widmayer.

Estate of Solomon J. Stevens; will admitted to probate and record. Atty., F. C. Stetson.

Estate of Eleanor C. Dowden; letters of administration granted to Emma M. Dowden; bond, $1,500. Atty., R. L. Merrick.

Estate of Hofer S. Meekham; will admitted and letters of administration c. t. a. granted to Mrs. Alice Jane Schmidt and Sadie Lillian Meekham; bond, $1,500. Atty., J. Kearney.

Estate of John B. Lord; will admitted and letters testamentary granted to National Savings & Trust Co. and Sara T. Lord; bond, $5,000. Atty., Frank Stetson.

Estate of Jeremiah O'Connor; will admitted and letters testamentary granted to National Savings & Trust Co. and Michael M. Doyle; bond, $2,500. Attys., Doyle & Thuee.

Estate of Frank A. O'Neill; will admitted and letters testamentary granted to William J. O'Neill; bond, $10,000. Atty., Thomas G. Walsh.

Estate of Katherine S. Daly; letters of administration granted to William E. Leahy; bond, $4,000. Attr., Eugene B. Sullivan.

Estate of Vasilious Ktenos; title changed to Ktenos, &c. Attys., Colladay, McGarraghy, Pettus & Wallace.

Estate of Elmer V. Smith; order to return certain articles, &c. Atty., J. L. Chapman, jr.

Estate of William E. Padsett; sale authorized. Atty., W. L. Thomas.

Estate of Harry Dobkin; letters of administration granted to Fannie Dobkin; special bond, $1,500. Attys., Simon, Koenigsberger, Young & Brez.

Estate of Ara B. McDormand; letters of administration granted to Ray L. McDormand; bond, $500. Atty., Carey E. Quinn.

Estate of Ida L. Duncan; will admitted and letters testamentary granted to Annie E. Duncan; bond, $600. Atty., O. L. Norris.

Estate of John E. Bristol; probate of will denied. Attys., Brandenburg & Brandenburg.

Estate of George W. Baird; will and codicil sustained. Attys., Cromelin & Laws, L. N. Coe.

Estate of Edmund W. Samuel; Frances D. Foley appointed guardian ad litem.

Estate of Sara L. G. Harris; appointment of caretaker of certain premises authorized. Atty., G. L. Munter.

Estate of Sampson L. Jones; extension of note authorized. Atty., W. J. Lambert.

Estate of Edith Frances Wolf; petition for apointment of guardian and for allowance. Attys., Seal & Dice.

Estate of Harry S. Rogers; will filed dated February 8, 1932.

In re Barbara Lou Harrison; petition for appointment of guardian and for allowance. Atty., K. K. Spriggs.

In re Doris P. Pelter et al.; Clyde C. Pelter appointed guardian; bond, $3,500. Atty., F. P. Leary.

Estate of Daniel Loushran; petition for probate and to determine domicile, &c. Atty., J. H. Smith.

Estate of Charles T. Lowell; petition for letters of administration. Atty., Bruce Baird.

Estate of Fanny Caroline D. Herd; will filed dated November 29, 1927, and petition for probate and letters testamentary. Attys., Arthur Peters, W. H. Baden.

Estate of Mary A. Goff; will filed dated May 16, 1923.

Estate of John W. Dameron; petition for letters of administration. Atty., Paul J. Sedgwick.

Estate of Theresa Davis McCagg; petition for probate of will and codicil and letters testamentary. Attys., Peelle, Ordlby & Lesh.

Estate of John Zanier; issues framed. Attys., Vandoren & Rafferty.

In re Ethelyn C. Ward; expenditures and allowances authorized. Attys., C. S. and C. E. Shreve.

In re William R. Freund; expenditure authorized. Atty., C. C. James.

Estate of Ara Baden Dorniand; petition for letters of administration. Atty., C. E. Quinn.

Estate of Ida L. Duncan; petition for probate and letters testamentary. Atty., C. Morris.

Estate of Marcus Stern; petition for probate and letters testamentary. Atty., L. E. Stern.

Estate of Rosealie Anderson; will filed dated November 19, 1931, and petition for probate and letters testamentary. Atty., B. L. Colton.

Estate of William H. Barrett; petition for letters of administration. Attys., G. F. McGlue, Thomas F. Burke.

Estate of Frank A. Orme; petition to refinance loan. Attys., Hawken & Havell.

Estate of Mary Frederica Rives; will filed dated July 14, 1930.

Estate of Irving Nathaniel Davidson; petition for probate and letters testamentary. Atty., William C. Ashford.

Estate of Gertrude Blanchard Moss; petition for probate of will and codicil and letters testamentary. Attys., Hamilton & Hamilton.

Estate of Marcus Stern; will admitted and letters testamentary granted to Eva B. Stern; special bond, $1,000. Atty., L. E. Stern.

Estate of Christine F. Carrothers; will admitted and letters testamentary granted to Frederick L. Vorc; bond, $1,500. Atty., Erskine Gordon

MOTORISTS' CAMP PERMIT IS REFUSED

Prince Georges Commission Votes Opposition to Highway Cabins.

Going on record as being opposed to the establishment of any further tourist camps along the Baltimore boulevard, the Prince Georges County commissioners yesterday rejected an application for a permit to build four tourist cabins between Beltsville and Hollywood.

Action of the board was unanimous, and the rejection will constitute a precedent, they said. The application was made by Jacob S. Gurevich, and referred to the commissioners by the park and planning commission. The ban applies to camps where separate cabins are to be built and rented.

The commissioners also recommended to the sheriff that prisoners serving jail sentences be kept in the Marlboro Jail except when this building is full. This action was taken when it was pointed out that time served in the lockup at Hyattsville might not be legal, as there is no provision in the Maryland law for more than one jail in a county.

It was also directed that taxable securities be assessed at their market value on March 1. This will only be done if holders of them ask for a reassessment, however. In many cases this will lower taxes of the holders, as many of the securities owned in the county are assessed at peak prices, it was said.

The clerk to the commissioners was directed to write to the State Roads Commission, asking them to use a portion of the present Ritchie-Marlboro road in the new State road being built. This will save the expense of grading and the cost of keeping up parallel roads. Lieut. Col. L. A. Kunzig, commanding officer at Fort Washington, appeared before the board again to ask the repair of the road leading from the Livingston road into the post.

A letter from Raymond W. Bellamy, Federal director of employment in Maryland, was read to the board, in which Bellamy suggested that the county police be sent to the State Police School for training. He was informed that this plan had been under consideration for some time. A letter from Leon S. Braunstein, of 936 Shepherd street northwest, was also received, commending Sergt. A. W. Hepburn and other county police for their handling of an accident case in which Braunstein was involved. It spoke of the uniform kindness and courtesy of the force.

Woman Sues Bus Firm For $2,500 Damages

Alleging that she was permanently injured in an auto crash on Rhode Island avenue near the District line last October, Mrs. Rosa Reed, of Brentwood, Md., has filed suit for $2,500 against the Nevin Bus Line in Marlboro Circuit Court.

According to her suit, filed through Attorneys J. Wilson Ryon and Albert R. Hassall, she was riding in an auto driven by her husband when it was involved in a collision with a bus. She received lacerations of the scalp, internal injuries and a broken rib, her bill states.

Maryland Child's Death By Auto Held Accidental

A verdict of accidental death was returned last night by a Prince Georges County coroner's jury investigating the death of Audrey Ling, of Clinton, killed when he ran in front of an auto driven by Charles S. Early, jr., son of former Sheriff Charles S. Early.

The child, who was 6 years old, was struck near his home Monday and brought to Casualty Hospital, where he died shortly afterward.

2 Boys 'Killed' by Tree Regain Consciousness

Two colored boys, prisoners at the Maryland House of Reformation at Cheltenham, Md., who were "killed" yesterday when struck by a falling tree, recovered several hours later while a coroner's jury was being impaneled to hold an inquest over them.

The boys, Godfrey Rickett, 17, and John Queen, 16, were chopping down the tree when it suddenly toppled and fell, pinning them under the branches. County police were called and had summoned a jury when officials of the prison phoned to say the youths had recovered consciousness. Each suffered a broken leg.

ABOUT THE SHOWSHOPS

With NELSON B. BELL

THERE are now two authors of record who have expressed complete satisfaction with the manner in which their works have been translated into terms of the cinema.

Preston Sturges, I believe, let it be known that the film version of his play, "Strictly Dishonorable," met with his full approval and now along comes Tom Gill who entertains similar kindly thoughts toward those who converted his 80,000-word novel of "The Gay Bandit of the Border" into a fast-action film known as "The Gay Caballero," to be seen as chief screen feature for the week beginning this Friday at the Fox.

This almost unprecedented authorial viewpoint came to my knowledge following Managing Director Harry W. Crull's private screening of "The Gay Caballero," at the Fox Monday midnight, at which Mr. Gill and his charming wife were guests of honor, along with Mr. and Mrs. Joseph P. Morgan, Mr. Morgan formerly having been general manager of the Crandall interests in Washington and still being a showman at heart who can not enter any man's theater without developing an irresistible yen to get back in the racket!

In a considerable conversation with Mr. Gill I learned that much of his life has been spent among the people and amid the scenes on the Mexican border of which he writes. He is by way of being a bit of a rancher, and globe-trotter, as well as writing man.

It was necessary to hurry a little with the previewing business to enable Mr. Gill to see his picture without a long delay, because he and Mrs. Gill are about to embark on a protracted West Indian and South American cruise that will keep them out of the United States well over the first-run release dates of the picture. The cruise, by the way, is in the nature of an airing-out process preliminary to the beginning of another novel of the West that is to run as a serial in a popular magazine, starting in September. The new work is mapped but not written and eventually, no doubt, will find its way to the screen.

Mrs. Gill, incidentally, was once a motion picture actress, her first assignment having been as understudy to Elsie Ferguson.

But, returning to "The Gay Caballero," Mr. Gill is of the opinion that, everything considered, Fox has done a pretty swell job with his story. The photography pleases him immensely—as well it might—but more especially is he impressed by the fact that the adapters have "caught the feel of the yarn."

The film has been particularly well cast. Victor McLaglen, George O'Brien, Conchita Montenegro and Weldon Heyburn turn in spirited and consistent performances.

This Weldon Heyburn, the former Washingtonian known to his intimates as "Spanny" Franks, gives a much better account of himself here than in "The Silent Witness." He also takes a terrific beating from George O'Brien in a smashing fight scene during which I understand he sustained a couple of cracked ribs and other abrasions, contusions and bruises. Well he might!

I may add that these personal impressions are derived from all but the first reel of the film, which had run off the spool before the critical duties falling to this column's lot in connection with "The Social Register," at the National, could be discharged.

What I think is an unique conception of how George Washington may most believably and most fittingly be impersonated came to this department's attention a day or two ago when George Washington himself miraculously seemed to walk into my office, velvet breeches, lace ruffles, powdered wig and all.

As a matter of fact, it turned out to be Mr. L. H. Hass, of Pontiac, Mich., but the illusion was almost perfect. When Mr Hart goes into action in the character of the Father of His Country, I am given to believe that the effect is startlingly realistic.

Mr. Hart is by way of being an actor who finds it possible to imbue his impersonation with all of the emotional qualities the First President is popularly reputed to have possessed. Furthermore, his physique quite fulfills the popular notion of Washington's impressive physical endowments.

But all these, I think, are minor considerations in comparison with the fact that Mr. Hart in assuming the character of George Washington speaks only those lines which Washington is known himself to have spoken or written. The text of Mr. Hart's utterances invariably is in Washington's own words.

So comprehensively has Mr. Hart achieved actuality in his historical simulations that his fame has spread from a small Michigan city virtually throughout the country. He is in Washington to fulfill an engagement to appear before the membership of the National Education Association. This, however, is not his first professional visit to the Capital. He has appeared here before the student bodies of the Holy Cross Academy, the Cathedral School for Girls and other important institutions of learning.

But it is, I will admit, a little disconcerting to have George Washington walk in on you like that!

Squaring-it-with-the-public-(if any) note:

I defy any one to discover one iota of pathos in the lines or action of "The Social Register," in which Lenore Ulric and Sidney Blackmer are appearing at the National.

Yes, I know that is what Tuesday morning's review said, but what I wrote was "bathos." After all, there is a difference!

In case you hadn't heard, five Washington girls appear in the prologue being presented this week at the Earle Theater in conjunction with first public presentations of "Washington, the Man and the Capital," the Warner Brothers' special Bicentennial film. Stafford Pemberton directed the choreographic portions of the prologue, featuring Janet Heibig, Betty Yoder, Eda Momoskcha, Helen Herdrick and Jane Bagley.

You might have known it would turn cold just as soon as you drained that antifreeze solution out of your radiator!

8 Teams Are Left In Bridge Tourney

Experts Forge to Front as Championship Test Draws Nearer.

New York, Feb. 23 (A.P.).—The polite preliminary stages of the Eastern contract bridge team of four championships ended late today, with eight teams left for the ruthless "knocking out" process that begins tomorrow. Sixteen of the 24 teams entered for the Curt H. Reisinger Trophy had been eliminated.

Virtually every player left is a top-notcher, and the experts expect them to give no quarter as they continue the elimination process by weeding out four more teams tomorrow, two on Thursday and decide the championship itself Friday.

The "four horsemen"—P. Hal Sims, David Burnstine, Oswald Jacoby and Willard S. Karn—forged valiantly from behind to score 31 match points and lead their section; a Cavendish Club team—Walter Malowan, J. Matheys, H. Schenken and S. Stearns—runners-up to the "horsemen" in the recent Vanderbilt Cup competition, led the second section with 34 out of a possible high point score of 55.

Broderick Assailed As Bank Trial Starts

New York, Feb. 23 (A.P.).—As Joseph A. Broderick, State superintendent of banking, went on trial today for neglect of duty, he was accused by the prosecution of not having done all in his power to protect the 400,000 depositors of the Bank of the United States before the institution closed its doors.

About 50 men and women who had money in the bank held a protest meeting in the street near the court building, demanding the State pay all depositors in full. About 45 per cent has been paid back so far.

MONTGOMERY ASKED FOR TOMB APPROVAL

S. G. Evans Plans to Build Mausoleum Near Club in Potomac Area.

With the plan in view to erect a mausoleum on property owned by Fulton R. Gordon, Washington real estate dealer, near Congressional Country Club in Potomac District, S. G. Evans appeared before the Montgomery County Commissioners yesterday in Rockville, Md., to announce intentions of filing a petition for such a permit. The tract contains about 75 acres.

The commissioners also received a protest from the Bradley Hills Citizens Association and from George P. Sacks, large property owner in the vicinity, opposing the rezoning for commercial purposes of any more property on Bradley lane. The protests declare that the property is located in a strictly residential area, except for the Chevy Chase Coal Co. property, which was nonconforming before the section was zoned.

The commissioners emphatically refused to grant a permit for boxing matches on March 18, at the Kensington National Guard Armory, which was applied for by Capt. Clarence V. Sayer, commanding officer of the Howitzer Company, First Infantry, Maryland National Guard. A previous permit had been refused by the commissioners, but at that time the matches were moved to Silver Spring Armory. The county commissioners refused the permit following the protests of the mayor and town council of Kensington. It is probable that the boxing question will be carried into the town elections in May.

Thomas J. Fisher & Co., agents for the Chevy Chase Land Co., yesterday notified the county commissioners that they will withdraw their application for rezoning of Wisconsin avenue at the District line pending further study of the matter. The rezoning was opposed by the citizens associations of the west side of Wisconsin avenue, but was indorsed by the Bethesda Chamber of Commerce and the Rockville Chamber of Commerce.

Six Members of House Plead Own Alien Bills

(Associated Press.)

The House immigration committee yesterday heard six representatives argue their own bills for immigration restriction. Representative Blanton (Democrat), Texas, urged a five-year exclusion of all aliens. His argument was directed chiefly against the importation of cheap Mexican labor in Texas.

Exclusion of alien communists as well as anarchists was urged by Representatives Hopkins (Republican), Missouri, and Bachmann (Republican), West Virginia. Representatives McCormack (Democrat), Massachusetts; Schafer (Republican), Wisconsin, and Kvale (Farmer-Labor), Minnesota, advocated repeal of the natural origins sections of the immigration act.

Farmer Arrested on Rum Charge.

Alfred Ross was arrested yesterday on liquor charges by Federal dry agents after a still was found on his farm near Tracy's Landing, in Anne Arundel County. He was released by United States Commissioner J. Frank Parran on bond of $1,000, after being charged with manufacture, possession, and possession of articles for the manufacture of liquor.

FILM TIME TABLES

Feature pictures are presented on the following schedules at the theaters named:

Rialto—"Murders in the Rue Morgue," at 11:26 a. m., 12:57, 2:27, 3:57, 5:27, 6:57, 8:27 and 9:58 p. m.

Metropolitan—"The Man Who Played God," at 11 a. m., 12:48, 2:34, 4:21, 6:04, 7:51 and 9:40 p. m.

Columbia—"Hell Divers," at 11 a. m., 1:05, 3:15, 5:20, 7:35 and 9:35 p. m.

Fox—"She Wanted a Millionaire," 11:32 a. m., 1:49, 4:28, 7:16 and 9:55 p. m. Stage shows at 1:12, 3:51, 6:39 and 9:18 p. m.

Earle—"Fireman, Save My Child," at 11:25 a. m., 2:05, 4:35, 7:35 and 10:10 p. m. Stage shows at 1:05, 3:40, 6:35 and 9:10 p. m.

RKO-Keith's—"Lady With a Past," at 11:15 a. m., 1:54, 4:33, 7:12 and 9:51 p. m. Stage shows at 12:47, 3:26, 6:05 and 8:44 p. m.

Palace—"Freaks," at 11:30 a. m., 2:05, 4:45, 7:20 and 9:55 p. m. Stage shows at 1:25, 4:05, 6:40 and 9:15 p. m.

Tivoli—"Dr. Jekyl and Mr. Hyde," at 2, 3:50, 5:40, 7:30 and 9:25 p. m.

Ambassador—"Tonight or Never," at 6:15, 8:05 and 9:55 p. m.

Gov. Murray Opens Indiana Campaign

Is Stumping State in Drive for the Presidential Nomination.

Indianapolis, Feb. 23 (A.P.).—Gov. William H. ("Alfalfa Bill") Murray of Oklahoma brought his campaign for the Democratic presidential nomination to Indiana today.

His first address of a nonpartisan nature was delivered this afternoon before a State convention of the Rotary Club. His opening political gun was fired tonight at a Democratic rally at Monticello.

Savannah, Ga., Feb. 23 (A.P.).—The application of Gov. W. H. Murray of Oklahoma to have his name entered in the Georgia presidential preferential primary reached Savannah today, but it was about twelve hours too late to qualify him under requirements of the State executive committee.

Burns, Oreg., Feb. 23 (A.P.).—William H. ("Alfalfa Bill") Murray, Governor of Oklahoma, filed today for the Democratic nomination for President in the Oregon May primary election.

Clyde B. Cornell, of the Burns, Oreg., Times-Herald, sent the necessary papers to Murray, who returned them here with his signature. Mr. Burns mailed the papers today to the secretary of state in Salem.

Supreme Court Sets Date In Power Body Dispute

(Associated Press.)

The Senate's fight to set aside the confirmation of George Otis Smith, chairman of the Federal Power Commission, was advanced yesterday by the Supreme Court for hearing on March 21. The court announced it would decide whether the Senate had the right to recall its confirmation and would not confine its opinion to the narrower grounds of the question asked by the District of Columbia Court of Appeals, where the case is pending.

The effect is that the case is taken out of the hands of the Court of Appeals and will be settled by the highest court. The Attorney General was granted permission to argue in support of President Hoover's position that the Senate's confirmation of the Power Commission's chairman was final. The District of Columbia Supreme Court took the position that the Senate could not change its mind, but John W. Davis, Senate counsel, appealed.

CHARTER REVISION READY FOR ACTION

New Plan for Alexandria Is to Be Introduced Soon in Virginia House.

THE WASHINGTON POST BUREAU,
907 Prince St., Alexandria, Va.
Phone Alexandria 523.

City Attorney Carl Budwesky has prepared and delivered to Delegate J. Fred Birrell, of this city, a new charter for the City of Alexandria to be introduced in the House of Delegates.

Delegate Birrell and the members of the Alexandria City Council last week held a conference over the proposal to change the number of councilmen for the city, also the manner of their representation. The council has indorsed an increase from five to nine members of that body, but the election to be at large, as is the present plan, while Delegate Birrell, at the request of a large number of citizens, had introduced in the State Legislature a bill to have nine members of council, one to be chosen from each of the six wards, and three at large. This measure met with the opposition of the present council and also the members of the Alexandria Chamber of Commerce, but was acceptable to a very large number of the citizens.

The new charter, prepared by the city attorney, provides two plans, one being the "council at large" plan, under which there would be seven members of the council elected at large. The other is the "council by ward" plan, under which there would be nine members—six from the respective wards and three at large.

The charter further provides for a special election to be held on Tuesday, March 29, to determine which of the two plans shall be adopted. The plan adopted to be effective on and after September 1.

A free chest clinic will be held at the city health office at 2:30 o'clock this afternoon, conducted by Dr. H. A. Latane and Dr. Llewellyn Powell, for white persons, and at the same hour and place tomorrow one will be held for colored patients.

Church Club to Present Bicentennial Program

A Washington Bicentennial program has been planned for this evening by the Men's Fellowship Club of the Presbyterian Church at Vienna, Va. This celebration will take the place of the club's regular meeting.

Mrs. Joseph Berry will tell of the domestic life at Mount Vernon. "George Washington, the Farmer," will be the subject of the talk by Franklin Williams. Fairfax County Surveyor Joseph Berry will speak of Washington as a surveyor, while Wells A. Sherman will sketch his military career, Ronald Blake his political life, and Herbert Gherkin will speak of him as a churchman.

News Correspondents Restricted by Japan

Shanghai, China (Wednesday), Feb. 24 (A.P.).—Japanese headquarters announced today that no foreign correspondents will be permitted within the Japanese lines without special permission from the high command. Some of the correspondents "took advantage of the courtesies extended and used imagination too freely in the propagation of false news," the headquarters spokesman said.

AMUSEMENTS AMUSEMENTS

LOEW'S COLUMBIA THEATRE OF THE STARS — NOW PLAYING — Wallace BEERY and Clark GABLE in "HELL DIVERS" — Ronald COLMAN in "ARROWSMITH" with HELEN HAYES — LOVE, ROMANCE AND THRILLS GALORE

—On the Stage—
Loew's Vaudeville Revue No. 6
The biggest vaudeville show of the year with
Bob Murphy
Al & Ray Samuels
Johnny Hyman
Dave Tannen
The Chester Hale Girls
A Loew Production

5 BIG SHOWS SATURDAY
Doors Open 10:30 A. M.
MARIE DRESSLER
With Richard Cromwell, Jean Hersholt and Myrna Loy in
"EMMA"
A Metro-Goldwyn-Mayer Picture
You'll Love Her More Than Ever . . . You'll Laugh and Cry With Her New Medley of Mirth and Pathos!
Coming Soon
Marion Davies and Clark Gable in
"POLLY OF THE CIRCUS"
Plus Stage Show
LOEW'S PALACE
25c Till 1 Weekdays

TONIGHT
"WHAT DID YOU SAY, GENERAL WASHINGTON?"
An Amazing Impersonation
Entirely in Washington's Own Words
Ask Any Question You Choose, Then Hear What Washington Said!
"Extraordinary! The most impressive Washington program we ever saw!"—Dorchester High School, Boston.
Presented Last Night at N. E. A. Banquet and on 300 other occasions.
By LAURANCE H. HART
Bicentennial Commissioner, Appointed by Governor of Michigan.

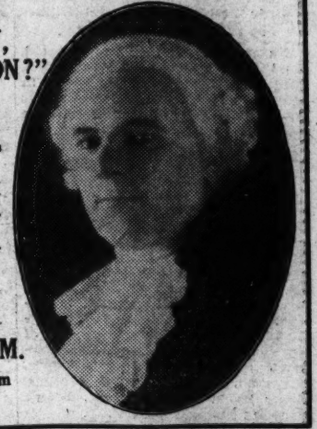

Wed. Eve., Feb. 24, 8 P.M.
Willard Hotel—Willard Room
75c—At the Door

Tonight at 8:30 50c-$2.50 — SHUBERT BELASCO — Thur. & Sat. At 2:30 50c-$1.50
The Musical Hit of the Time
BLOSSOM TIME
ALL NEXT WEEK
Mail Orders Now. Seats Thursday.
THE GILBERT AND SULLIVAN GONDOLIERS
COMIC OPERA
Washington Civic Opera Company Orchestra and Mezzanine, $1.50. Balcony, $1, 75c. Gallery, 35c. Gala Premier Production.

Positively LAST 2 Days
SHE WANTED A MILLIONAIRE
with JOAN BENNETT
Spencer Tracy
Una Merkel
Stage "HOT JAVA" IDEA
STARTS FRIDAY
IN PERSON
The screen's funniest comic
EL BRENDEL
SCREEN THE GAY CABALLERO
STAGE ABOUT TOWN IDEA
FOX THEATRE

RKO KEITH'S 13th AND G STREETS — NOW
CONSTANCE BENNETT
"LADY WITH A PAST"
Ben Lyon—David Manners
Stage
GUS VAN Headlining RKO Vaudeville
Coming
RICHARD DIX
In "Lost Squadron"
IRENE RICH. In Person
RKO Pathe News

NATIONAL NIGHTS 50c to $2.50 — TONIGHT At 8:30 MAT. SAT., 50c to $2.00
LENORE ULRIC
IN HER GREATEST SUCCESS by JOHN EMERSON and ANITA LOOS
"THE SOCIAL REGISTER"
with SIDNEY BLACKMER and CAST OF 35

WARNER BROS. THEATRES
EARLE
NOW—
Bring the Kiddies!
JOE E. BROWN
in First National's
'FIREMAN, SAVE MY CHILD'
Warner Bros. Bicentennial Film "Washington, Man & Capital"
With PEMBERTON DANCERS
On Stage
TOTO
Keller Sisters & Lynch
Pearce & Velie—Earl Lavere
STARTS SATURDAY
MARLENE DIETRICH
IN "SHANGHAI EXPRESS"
BIG STAGE SHOW
25c TO 1 P.M.

METROPOLITAN
NOW
His Greatest Personal Triumph
GEORGE ARLISS
in a Modern Drama of Real Life
"MAN WHO PLAYED GOD"
Also Bicentennial Film
"WASHINGTON, MAN AND CAPITAL"
NEWS

RIALTO—NOW!
Edgar Allan Poe's
MURDERS IN THE RUE MORGUE
with
Bela Lugosi—Sidney Fox
—NOTE—
You are urged to attend the matinees to avoid the night crowds.

GAYETY—BURLESK
NOW PLAYING
ANN CORIO AND HER OWN SHOW

SPECIAL
For the Month of March
WIRE YOUR 6-ROOM HOUSE
Main Hall:
Chain Pendant and Acorn, Lazyman Switch.
Living Room:
1 5-light Polychrome Shower, Switch, 1 Plug.
Dining Room:
1 5-light Polychrome Shower: Switch.
Kitchen:
1 1-light Ceiling Band and White Unit. Switch.
Cellar:
1 1-light Receptacle, switch top of stairs.
Front Bedroom:
1 2-light Polychrome Rosette. Switch, 1 Plug.
2 Bedrooms:
2 2-light Polychrome Rosettes. Switch in each room.
Bath:
1 1-light Ceiling Band and Unit. Switch.
2nd Hall:
1 1-light Polychrome Rosette. Lazyman Switch.
Wiring, Fixtures and Bulbs Complete as Listed, Installed,
$95.75
Telephone NAtional 0140-2622 and Representative Will Call
C. A. Muddiman Co.
911 G St. N.W.
Open Saturdays Until 3 P. M.

Gray's 25c Ointment
Best Remedy for Boils
No waiting. No wondering. Gray's 25c Ointment starts drawing quickly, draws stronger and ends boils and carbuncles quicker. Softens skin. Brings out core and pus. Heals skin. Safe and sure. Used since 1820.—Adv.

Post Classified Ads Pay

AMERICAN SECURITY IS THE BEST SECURITY

Can Too Much Money Become a Family Burden?

Few answers would be in the affirmative if this question were addressed to men whose positions as heads of families impose upon them the sacred duty of care and support.

But there is a very different aspect as revealed by the financial and business experiences of widows who have been suddenly placed in the control of large sums of money.

These unfortunate situations frequently arise when widows with ready cash are approached by friends who seek loans; by advisors with investment schemes; or by children who insist on extravagant expenditures.

Protect your family against future financial losses by establishing a trust fund, either in your Will, or by special agreement, and by naming the American Security and Trust Company your Trustee.

You are invited to discuss your financial problems with the officers of our Trust Department.

AMERICAN SECURITY AND TRUST COMPANY
AMERICAN SECURITY BUILDING
15TH AND PENNA. AVE.

BRANCHES:
Central—7th and Mass. Ave. N.W.
Northeast—8th and H Streets N.E.
Southwest—7th and E Streets S.W.
Northwest—1140 15th Street N.W.
Capital, $3,400,000 Surplus, $3,400,000

WASHINGTON'S LARGEST TRUST COMPANY

—LENT—
HERZOG'S
Nationally famous Sea Food Restaurant
Deviled Crabs, Lobsters and Fresh Shad and Shad Roe
11th & Pot. River. ME. 9762

NOON OR NITE
Good food, a good chef, good management. That makes fine luncheons and dinners. See you soon? Dinner, 65c
PRESS CAFETERIA
NATIONAL PRESS BLDG. 14th AND F STREETS

BEWARE THE COUGH OR COLD THAT HANGS ON
Persistent coughs and colds lead to serious trouble. You can stop them now with Creomulsion, an emulsified creosote that is pleasant to take. Creomulsion is a new medical discovery with two-fold action; it soothes and heals the inflamed membranes and inhibits germ growth.
Of all known drugs, creosote is recognized by high medical authorities as one of the greatest healing agencies for persistent coughs and colds and other forms of throat troubles. Creomulsion contains, in addition to creosote, other healing elements which soothe and heal the infected membranes and stop the irritation and inflammation, while the creosote goes on to the stomach, is absorbed into the blood, attacks the seat of the trouble and checks the growth of the germs.
Creomulsion is guaranteed satisfactory in the treatment of persistent coughs and colds, bronchial asthma, bronchitis and other forms of respiratory diseases, and is excellent for building up the system after colds or flu. Money refunded if any cough or cold, no matter of how long standing, is not relieved after taking according to directions. Ask your druggist. (adv.)

Police Chief Asks Iron Bars To Protect Liquor Seizures

The placing of iron bars over the windows and strengthening of the doors of the liquor storeroom in the county building in Hyattsville are recommended by Police Chief J. J. Crowley and State's Attorney Alan Bowie in a report of the recent liquor robbery made to the Prince Georges County commissioners yesterday.

James S. Heal, clerk to the commissioners, and Commissioner George N. Bowen were selected by the board as a committee to examine the storeroom and make the necessary improvements. The report stated that 25 cases and two kegs were taken, and 25 cases, four 5-gallon kegs, and four 10-gallon kegs were left. The report of Policeman Arthur Brown, on duty at the time, was referred to the commissioners without comment by Chief Crowley.

Chief Crowley, in his report, pointed out that before the Hyattsville lockup was taken over by the sheriff, the outer doors of the building could be closed and locked at midnight. "Now," he says "the riffraff is back and forth for one purpose and another all the time." The robbery occurred early Sunday, when 130 gallons of liquor were stolen from the storeroom in the police station. The commissioners took no action against Policeman Brown, whose report said that he went to sleep at 4 a. m. and did not awake until 7 o'clock.

LET'S PULL *Together*

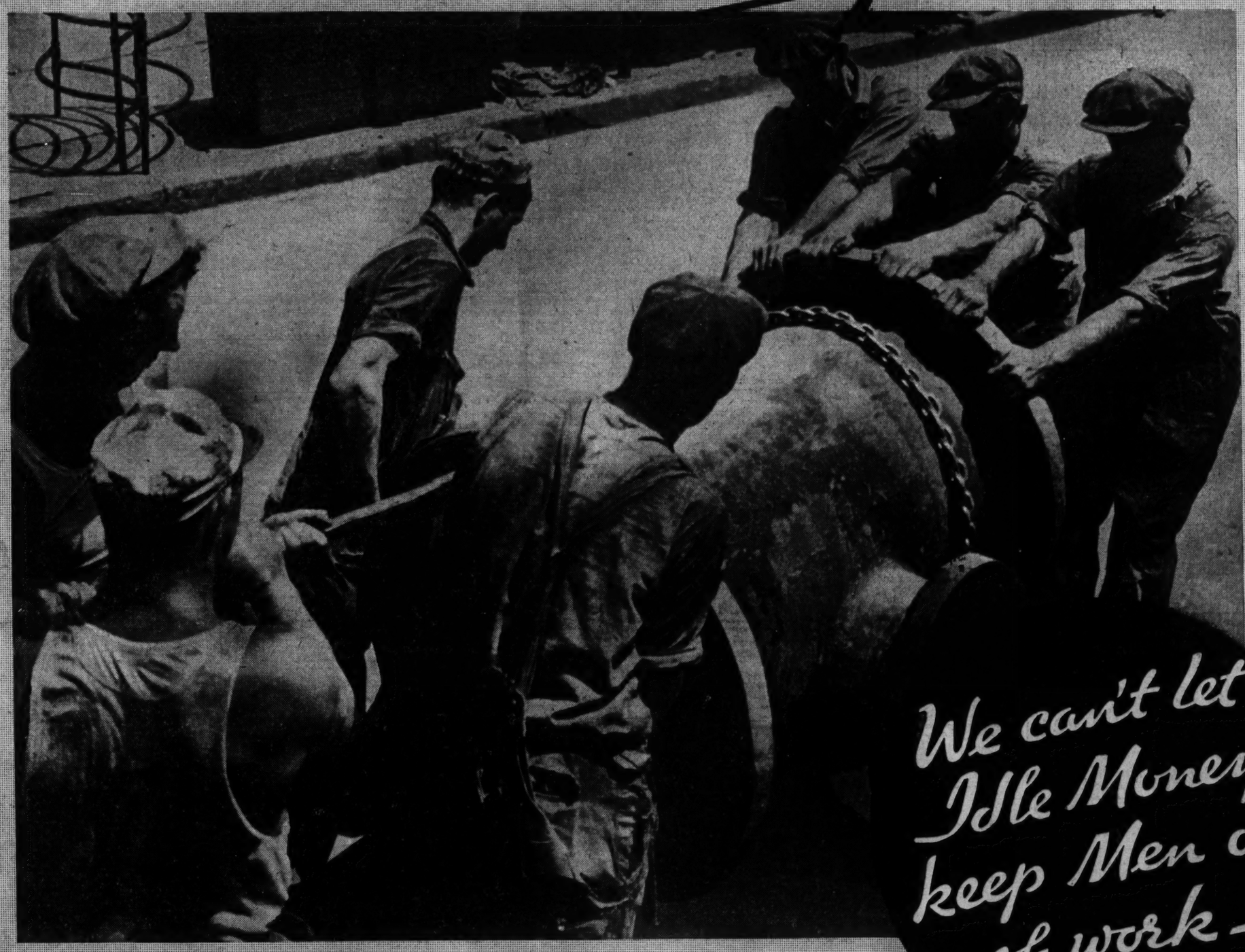

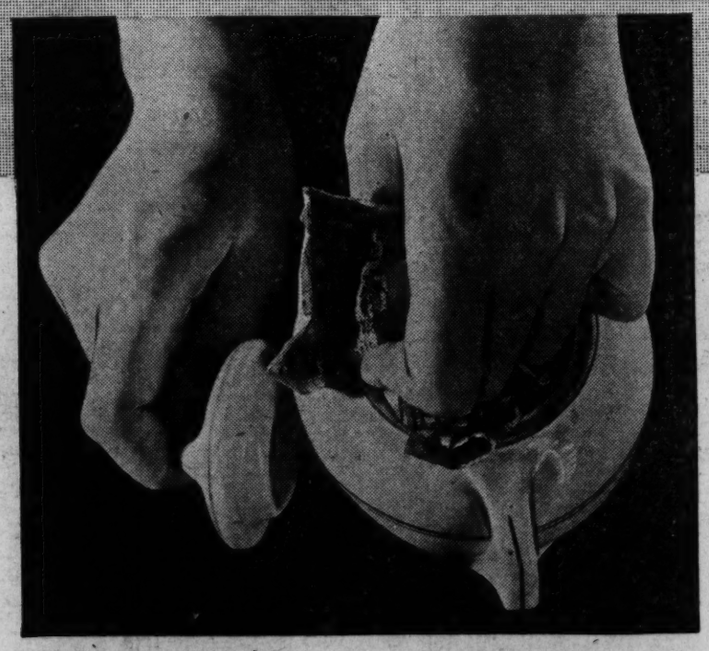

There's a job waiting for every idle dollar in America. And what a job *active* dollars can do to speed up business—to create new jobs for men eager to work. You can do your bit to help yourself and your country by drafting every slacker dollar you can lay your hands on—and putting it back in circulation, back to work!

GIVE us a hand . . . America has a big job to do!

Here we are . . . the richest nation in the world. We've got the tools . . . factories, machines, men.

And we've got the money, too. But some of it's lying idle.

That's it . . . idle money is crippling business. Forcing men out of work. Slowing down the wheels of industry. Smothering the entire country's system of credit.

Today . . . right now . . . there are over a billion and a half American dollars lying idle . . . not working.

Oh, it's easy for the average man to say . . . "That's no problem of mine . . . I haven't a lot of money."

But it *is* your problem. It's everybody's problem . . . rich and poor alike. A ten dollar bill withdrawn from circulation means a hundred dollar loss to credit. Don't you see how quickly active money multiplies?

Of course, you should save. But save wisely. Release your money in a conservative way that will benefit everybody.

If there's any question in your mind . . . talk to the able business men in your city.

But the net of it is . . . put your money where it will bring interest to yourself . . . and employment to others.

This isn't the first time that America has had a tough job to do. We had one in 1917. And we licked it by pulling together. Let's do this one the same way.

This is one of a series of advertisements printed without cost by the publisher of this newspaper. He has done this in a patriotic cause . . . to tell you these vital facts. For this great public service he deserves the nation's thanks.

Frank Knox CHAIRMAN
Citizens Reconstruction Organization

CITIZENS RECONSTRUCTION ORGANIZATION, 400 WEST MADISON STREET, CHICAGO, ILLINOIS

EVERY DAY MOVIES

By DENYS WORTMAN

SHOW BIZZNESS.

"I admit, Jake, she's a horrible actress, but she's got loads of relatives."

THE ONCE OVER

By H. I. PHILLIPS

INCOME TAX BLANK FOR BOOTLEGGERS.

(If the suggestion of William Gibbs McAdoo that the Government levy such a tax on all bootleggers were adopted.)

Name .....
Aliases .....
Residence .....

(Give street, pier, boat, jail, &c.)

1. Is this a joint return? If so, give list of joints.

2. State whether you paid an income tax to the United States Government last year, and give the circumstances which frightened you into it?

3. State your gross income as grossly as possible.

4. List separately such income from the sale of wood alcohol, bilge water, tincture of iodine, prussic acid, floor varnish and antifreeze solutions.

Exemptions.

1. A deduction of $3,000 a year for all lawyers necessary to the conduct of your business; $2,500 a year for all professional bondsmen; $1,200 a year for bodyguards; maximum total of these items, $6,700.

2. Expenses of trips to Washington to get prosecutions dropped, fines remitted or prison terms suspended.

3. Cost of padlock removals and reopenings next door. (Said reopenings not to exceed two a month.)

4. Cost of gifts to senators, ward bosses, district chiefs, mayors, city attorneys and police officials. (Group police officials.)

5. Gifts sent to weddings of daughters of prosecuting officials, enforcement agents, politicians, &c.

6. Expenses necessary to operation of business office. Deductions may be made for all legitimate expenses such as (a) construction and operation of bullet-proof automobiles; (b) firearms necessary to business (c) bribes paid to public servants; (d) use of hearses, ambulances, &c., in transporation of liquor for the retail trade.

7. Losses by fire and storm. These losses may include those sustained in raids, hijacking, operations by land or sea, explosion of stills, wrecking of trucks, speedboats, &c.

8. Leakage, breakage, seepage, confiscated cargoes, &c.

9. Warehouses abandoned in haste. (Do not list names of prominent citizens involved in deal by which warehouse was leased and used in violation of the Constitution).

10. Testimonial Dinners. Deductions may be made for moneys spent for tickets to testimonial banquets to city, State or national politicians.

Depreciation.

1. Deductions may be made for depreciation of private yachts, motor caravans, limousines, country estates, racing stables, summer homes, airplanes &c.

2. Charity. Deductions may be made for contributions to campaign funds, dependent judges, friendly court officials, probation officers, sheriffs, wardens, &c. (Do not get personal. We all have to be careful.)

3. Travel. Deductions may be made for the costs of trips abroad if made for the purpose of dodging arrest or avoiding trial. Otherwise forget them.

4. Net Income. (This may be ascertained by subtracting deductions from gross receipts; multiplying the result by 24 full quarts and labeling the residue as just off a boat.)

* * * *

'TWAS EVER THUS.

What! Buy those stocks as priced today?
Say, take me for a sap?
My brain's too full of matter gray
For that mistake, old chap.
I've learned my lesson, had my fill
Of fingers burned by fire;
You can't sell me those stocks until
THEY'RE 55 POINTS HIGHER!

A. G. K.

* * * *

Mr. Baker is one candidate who could accomplish a lot with a little dough.

* * * *

Add similes: As accusatory as the glares thrown at each other by the drivers after a close call from an automobile accident.

* * * *

Old "Ronny" Whipple used to say that it is often pretty hard to tell a dark horse from a jackass that's a little discolored.

(Copyright, 1932.)

Lupe Velez Will Join "Hot-Cha" in New York

Pittsburgh, Feb. 23 (A.P.).—Lupe Velez, Mexican screen beauty, is in Pittsburgh today after a flight from Hollywood. She will join Florenz Ziegfeld's new show, "Hot-Cha," which opened here last night after a week's run in Washington.

Miss Velez was called to Pittsburgh by Ziegfeld. A part in the production has been written for her. She has already started rehearsal. Her first appearance will be on March 8, when "Hot-Cha" opens in New York.

Daily Cross-Word Puzzle

ACROSS.

1 Two-wheeled vehicle
5 Break ore into small pieces
8 Stain
12 A medley
13 A textile screw pine
14 Axillary
15 A noose
16 Assuage
18 Prevent
20 To bedeck
21 Accustom
22 A military cap
24 Middle
26 The more distant of two
29 Touchy
33 That which uncloses
35 Inculcate gradually
36 Retaining
38 Salt
39 Steep flax
40 Bombast
42 A Hawaiian food
44 Personality
46 Silver coin of Turkestan
50 Correcting
53 Let escape undesignedly
54 Vouchsafe
55 An insect
56 The common saltwort
57 Boil gently
58 Sooner than
59 Extend over

DOWN.

1 Gelid
2 African plant
3 Indulge without restraint
4 An Eskimo house
5 Rotating or sliding piece (mech.)
6 Primary source
7 A solution used by tanners
8 Lose firmness
9 Expressions of applause
10 Cereal grass (pl.)
11 Large plant
17 Impending
19 Became indignant
23 Saucy
25 Belong to that thing
26 In behalf of
27 Simulate
28 Recover
30 Hindu deity
31 By way of
32 Addition to house
34 Born
37 That which smooths
41 Converses
42 Wooden pins
43 Drop
45 Mock
47 The lowest ebb
48 A festivity
49 Consanguineous
51 Recently discovered
52 Term used in driving animals

YESTERDAY'S ANSWER.

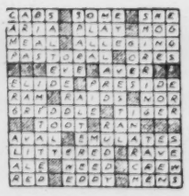

(Copyright, 1932.)

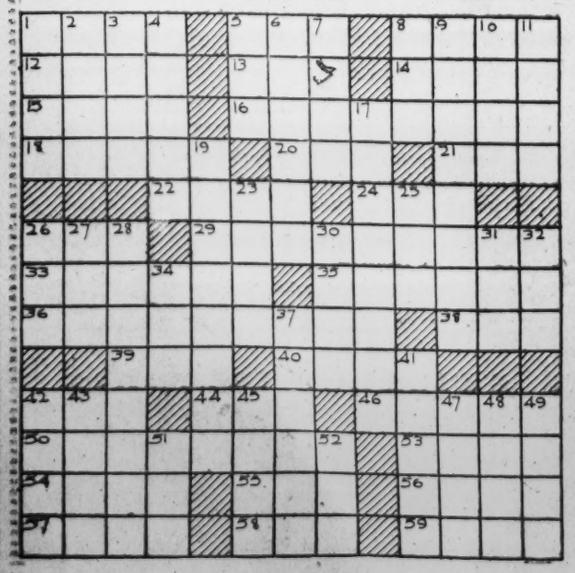

BUCK ROGERS, 2432 A. D. — Saved at Last Minute — More strange adventures in a full color page every Sunday. — By Phil Nowlan and Dick Calkins

KAYLA WAS IN HIGH GLEE AT THE PROSPECT OF AN ALLIANCE BETWEEN THE DREADED MYSTERY SHIP AND THE REVOLUTION AGAINST HUER-BUT AT LAST SHE THOUGHT OF GADARXTL AND MYSELF AND —
BUCK! UNCONSCIOUS! I MUST HAUL HIM IN QUICKLY!!
COPYRIGHT JOHN F. DILLE CO REG. U.S. PAT. OFF
WEIGHTLESS AS WE WERE — WITH NO SENSE OF "UP" NOR "DOWN" — SHE HAULED ME IN THROUGH THE AIR-LOCK.
PHOOIE! GOT HIM JUST IN TIME! A LITTLE MORE AND WE'D HAVE LOST A VALUABLE HOSTAGE! BUT WHERE IS GADARXTL?
AS A MATTER OF FACT GADARXTL WAS STILL CLINGING TO THE ROCK THAT HAD SPLIT AWAY FROM THAT TO WHICH THE SPINNER SHIP HAD BEEN MOORED.
EVERY MINUTE I DRIFT FARTHER AND FARTHER IN AMONG THE GRINDING CRASHING FRAGMENTS OF SATURN'S RING!
TO BE CONTINUED

GASOLINE ALLEY — Don't miss this feature in colors in The Sunday Post. — Must Be Something to Drink

WALT, SKEEZIX AND PHYLLIS APPROACH MONTEREY, MEXICO, AS THE LATE AFTERNOON SUN GIVES WAY TO ENCROACHING PURPLE SHADOWS IN THE SURROUNDING MOUNTAINS.
ANYWAY, THEY DON'T HAVE TO WORRY ABOUT ANY GASOLINE TAX.
NOW YOU CAN'T GO ANYWHERE, SKEEZIX, TILL WE'VE GOT SET AT THE HOTEL AND YOU'VE CLEANED UP.
I CAN'T WASH IN THAT, UNCLE WALT. IT SAYS CALIENTE ON ONE FAUCET AND FRIA ON THE OTHER.
Reg. U. S. Pat. Off.; Copyright, by The Chicago Tribune.

MINUTE MOVIES — (All rights protected by the George Matthew Adams Service. Trade Mark Registered U. S. Patent Office.) — By Ed Wheelan

ED WHEELAN presents A COMEDY "SHORT"
THE REMEDY
WITH LOTTA TALENT, FULLER PHUN and ARCHIBALD CLUBB
MR. PARSNIP HAS A SLIGHT ATTACK OF THE "JITTERS"
HOW DO YOU FEEL, HONEY? YOU LOOK TERRIBLE! HAVE YOU GOT A FEVER?
DO YOU WANT A MAGAZINE?
DO YOU WANT ME TO READ TO YOU? BY THE WAY, MRS. SPINACH HAS A NEW BABY! IT'S A DARLING! ARE YOU SURE YOU DON'T WANT ANYTHING? LET ME SEE YOUR TONGUE. SAY "AH"!
OF COURSE, I REALLY CAN'T TELL MUCH ABOUT IT BUT JUST THE SAME I'M WORRIED ABOUT YOU. YOU'RE SO QUIET, YOU'RE NOT AT ALL LIKE YOURSELF! I THINK I'LL PHONE DR. WISE TO LOOK YOU OVER, I'M GOING TO PHONE HIM AT ONCE!

BOBBY THATCHER — The Victim — By George Storm

WHAT A DISMAL PLACE... ARE YOU SURE THE COVE GANG DON'T KNOW HOW YOU GET INTO THE CAVE?
THEY THINK WE GO IN THROUGH THE OLD HOUSE.... NOBODY KNOWS ABOUT THIS BUT US....
LAST TIME I SEEN SQUINT HE WAS SETTIN' UNDER THIS TREE WATCHIN' THE CLEARING LIKE I TOLD HIM..... HE'S NOWHERE IN SIGHT
BUMP ON HIS HEAD BIG AS A GOURD! WHO WAS IT, SQUINT?
1551
(Copyright, 1932, by The Bell Syndicate, Inc.)

THE GUMPS — Follow the Gumps in the Colored Comic Section of The Sunday Post. — What Are the Wild Waves Saying?

WHAT HAS BECOME OF MILLIE? BEAUTIFUL MILLIE—
SO YOUNG — SO FAIR — WAS SHE DROWNED WHEN THE ILL FATED STEAMER SUNK TO THE BOTTOM—
WHAT WAS HER FATE?
THE GUMP HOME HEARD THE NEWS — THERE IS NOT A DRY EYE IN THE HOUSE — THEY SIT BEWILDERED WAITING FOR SOME NEWS OF THEIR DEAR LOST UNCLE — ASKING THEMSELVES THESE QUESTIONS — IS HE STILL ALIVE? WHAT WILL BECOME OF HIS FORTUNE IF HE IS NOT?? DID HE LEAVE A WILL IF SO — WILL IT ALL GO TO LITTLE CHESTER?
AND IN THE MEANTIME—
WILL AID EVER COME? STARVING — DYING OF THIRST — ALL OF BIM'S BILLIONS WILL NOT BUY HIM EVEN A SANDWICH — OR A THIMBLE FULL OF WATER—
BIM AND MILLIE'S MAMA ARE STILL ADRIFT ON THE MIGHTY OCEAN IN THE TEETH OF A STORM — THEIR FRAIL BOAT BEING TOSSED ABOUT LIKE A CORK ON THE RAGING SEA — THE SPORT OF THE WAVES—
SIDNEY SMITH
Reg. U. S. Pat. Off.; Copyright, 1932, by The Chicago Tribune.
HELP! ?
WHAT WILL BECOME OF BIM'S VAST FORTUNE IF HE SHOULD PERISH?
WHO WILL GET IT?
2-24

WINNIE WINKLE, THE BREADWINNER — See the Winkle Family in colors in The Sunday Post. — The Other Woman

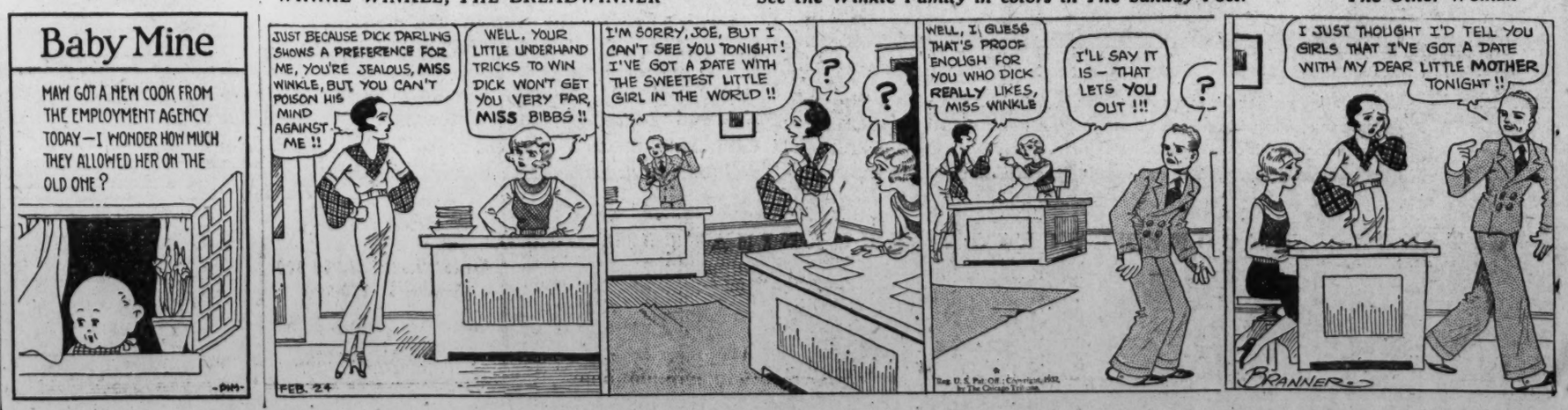
JUST BECAUSE DICK DARLING SHOWS A PREFERENCE FOR ME, YOU'RE JEALOUS, MISS WINKLE, BUT YOU CAN'T POISON HIS MIND AGAINST ME!!
WELL, YOUR LITTLE UNDERHAND TRICKS TO WIN DICK WON'T GET YOU VERY FAR, MISS BIBBS!!
FEB. 24
I'M SORRY, JOE, BUT I CAN'T SEE YOU TONIGHT! I'VE GOT A DATE WITH THE SWEETEST LITTLE GIRL IN THE WORLD!!
WELL, I GUESS THAT'S PROOF ENOUGH FOR YOU WHO DICK REALLY LIKES, MISS WINKLE
I'LL SAY IT IS — THAT LETS YOU OUT!!!
I JUST THOUGHT I'D TELL YOU GIRLS THAT I'VE GOT A DATE WITH MY DEAR LITTLE MOTHER TONIGHT!!
BRANNER
Reg. U. S. Pat. Off.; Copyright, 1932, by The Chicago Tribune.

Baby Mine

NEW YORK STOCK EXCHANGE TRANSACTIONS OF YESTERDAY

STOCK PRICES DROP IN QUIETER TRADING

Reaction After Rally Records 1 to 4 Point Losses on Selected List.

New York, Feb. 23 (A.P.).—Stocks slipped slowly backward today in the quietest trading since February 9. Prices sagged fractionally at the opening, recovered and then lost heart, drooping to an emphatically weak close. The last hour was the most active period. Net losses in many instances ranged from 1 to more than 4 points, with the turnover 1,281,213 shares.

Brokerage houses which have been taking the view that the worst of the bear market was over found ground for calling the reaction a consolidation of the recent advance, pointing out that the list had still to complete a normal technical reaction from the midmonth rally.

Nevertheless, buying support was uninspiring, for shorts appeared to have regained their composure fully, and there was nothing in the day's news to stimulate demand in anticipation of another upward flurry. Further profit-taking was doubtless a factor.

Auburn Breaks 15 Points.

Auburn Auto had a 15-point break, although the market was not seriously troubled by the change in fortunes of this volatile issue. Union Pacific's loss of more than 6 seemed to have some weight, since it followed publication of a poor January earnings statement.

American Telephone and General Electric fell into heavy going during the last hour, losing 4⅝ and 2 points, respectively. General Motors, Du Pont, Case, American Tobacco "B," American Can, New York Central, Norfolk & Western and U. S. Steel finished 2 to 3½ lower.

Preferred stocks were mixed but with a tendency toward heaviness. January railroad earnings, several of which have now been published, are of special interest because they cover the first month of the higher freight rates. As the weekly car loadings had indicated, returns are unfavorable, although percentages of decline from a year ago run smaller. Results of the wage cut will not be fully apparent until the March statements appear; a better showing is then expected. However, traffic continues unsatisfactory and there is some question as to whether diminished volume will not offset the pay roll reductions.

Meetings on Dividends.

An unusually large number of dividend meetings were held, prominent among them being that of United Corporation which declared a 10 per cent quarterly payment on the common which has been on a 75-cent annual basis. This step reflected downward revision of dividends last year by two of United's large interests, Columbia Gas and Commonwealth & Southern.

The New York Federal Reserve Bank was reported to have been a heavy purchaser of banking acceptances both for its own account and those of foreign correspondents. The bank's holdings had been depleted by maturities and it was favorably situated to help the market by reducing accumulations in dealers' hands. It had been feared that these supplies might force an increase in rates.

With the French franc comfortably below the gold point and Swiss and Dutch rates tapering off, the question of additional gold shipments assumed, at least temporarily, less importance. It was recalled that France had failed to take advantage of the fact that two fast ships, on which she might have imported metal, sailed last week-end, and bankers were inclined to believe the flurry was over.

Merger of the two large German banks received considerable comment in Wall street, where this strengthening of the Reich's banking structure was commended.

LOCAL STOCK EXCHANGE

Sales—Regular call, 11:15 a. m.: Washington Gas Light, 5 at 85. Mergenthaler Linotype, 20 at 43¾, 20 at 43½.

After call: Washington Gas 6s "B," $1,000 at 103. Capital Traction Co., 10 at 20. Washington Gas Light, 10 at 86. Washington Gas 6s "A," $100 at 99½. Washington Gas 5s, $500 at 100¼. Potomac Electric 5½% pfd., 10 at 103.

BONDS. PUBLIC UTILITIES.	Bid.	Ask.
Amn. Tel. & Tel. 4½s, '39	106½	
Amn. Tel. & Tel. ctl. tr. 5s	101	
Anacostia & Pot. R. R. 5s	52	55
Ana. & Pot. guar. 5s	85	
C. & P. Telephone of Va. 5s	100	100½
Capital Traction 1st 5s	58½	61
City & Suburban 5s	50	52
Georgetown Gas 1st 5s	99¾	
Potomac Elec. cons. 5%	99¾	101
Potomac Elec. 6s, 1953	103	105
Wash., Alex. & Mt. Vernon ctf	2	
Washington Gas 4½s	96¼	99
Washington Gas 5s	99½	100¾
Washington Gas 6s, Series A	99¾	101
Wash. Gas 6s, Series B	103	
Wash. Ry. & Elec. 4s	81	82½
MISCELLANEOUS.		
Barber & Ross, Inc., 6½s	50	
Chevy Chase Club 5½s	99	102
Col. Country Club 5½s	100	103
Wash. Market Cold Stge. 5s	94	

STOCKS. PUBLIC UTILITIES.	Bid.	Ask.
Amn. Tel. & Tel	128¾	
Capital Traction Co	19½	20
Washington Gas	85	100
Nor. & Wash. Steamboat	135	175
*Pot. Elec. Power 6% pfd	109	
*Pot. Elec. Power 5½ pfd	103	104
*Wash. Ry. & El. com	290	
*Wash. Ry. & Elec. pfd	90½	93

NATIONAL BANKS.	Min. price.	Ask.
Capital	175	250
Columbia	375	425
Commercial (stamped)	183	200
District	196	210
Fed.-Amer. Natl. Bank & Tr.	42⅞	45
Liberty	190	210
Lincoln	400	440
Metropolitan	275	310
Riggs	250	360
Second	165	195
Washington	180	220
TRUST COMPANIES.		
Amn. Sec. & Tr. Co	299	315
Natl. Savings & Trust	375	400
Prince Georges Bank & Trust	28	40
Union Trust	191	200
Wash. Loan & Trust	400	440
SAVINGS BANKS.		
Bank of Bethesda	53	60
Commerce & Savings	325	
East Washington	20	35
Potomac	55	75
Sec. Sav. & Com. Bank	435	500
Seventh Street	280	
United States	530	630
Washington Mechanics	50	60
FIRE INSURANCE.		
American	275	
Corcoran	150	
Firemen's	30	40
National Union	14½	15
TITLE INSURANCE.		
Columbia	7	10½
Real Estate	145	160

MISCELLANEOUS.	Bid.	Ask.
Barber & Ross, Inc., com		8
Col. Medical Bldg. Corp	90	105
D. C. Paper Mfg. Co. pfd		5
Dist. Natl. Sec. pfd	60	75
Emerson Bromo-Seltzer "A"	28	35
Federal Storage pfd	100	110
Fed.-Amer. Co. com	16	21
Fed.-Amn. Co. pfd	84¾	88
Lanston Monotype	61½	65
Merch. Tr. & Stge. com	95	102
Merch. Tr. & Stge. pfd	84¾	88
Mergenthaler Linotype	43	45
Natl. Mtge. & Inv. pfd	3	3¾
Peoples Drug Stores pfd	86	
Real Est. M. & G. pfd	4¼	6
Security Storage	99	105½
Term. Ref. & Wh. Corp	42	45
The Carpel Co	10¼	13
Wash. Mech. Mtge. Co. com	8½	
Wash. Med. Bldg. Corp	90	105
Woodward & Lothrop com	29½	31
Woodward & Lothrop pfd	107	109

*Ex dividend.

Sales in hundreds.

Sales	Stock	High	Low	Last	Chg.	Bid
	A					
1	Abitibi P & P pf	7	7	7		7
9	Adams Express	5⅛	5	5	— ¼	5
1	Addressog (1)	13	13	13	+ ½	12¾
1	Advance Rume	3¼	3¼	3¼		3¼
5	Affiliat Prod (1.60)	15	14⅝	14⅝	— ¼	14⅝
35	Air Reduc (4½b)	56¼	53	54	— 2½	53½
86	Alaska Juneau (½)	15⅛	14½	14⅝	— ⅛	14⅝
14	Alleghany	2⅝	2½	2½	— ⅛	2⅛
2	Alleghany pf $30 ww	4¾	4¾	4¾	— ¼	4½
80	Allegheny Steel AS (z)	12	12	12		11
172	Al Chem & Dye (6)	79	74½	74½	— 3½	74½
1	Allis Ch Mfg (½)	10⅝	10⅛	10⅜		10⅝
5	Am Bank Note (2)	14½	14	14	— 1½	13¼
1	Am Beet Sugar	⅝	⅝	⅝	+ ⅛	½
416	Am Can (4)	69⅝	64⅞	65½	— 3½	65
1	Am Car & Fdy	7⅝	7⅝	7⅝	— ⅛	7¼
30	Am Car & Fdy pf (7) AS (z)	30	30	30		29
1	Am Chain pf (7)	22½	22½	22½	+ ½	21
1	Am Chicle (3b)	34⅜	34⅛	34⅛	— ⅜	33½
16	Am Coml Al	[illegible]	8⅝	8⅝	— ⅛	8⅛
1	Amer Europe	[illegible]	9¼	9¼	— ⅝	9
28	Am & Fgn Pow	7½	7¼	7¼	— ¼	7⅛
4	Am & F P $7 pf (7)	23½	23	23	— ¼	22½
2	Am & F P 2d pf	12½	12½	12½		12¼
4	Am Home Prod (4.20)	46⅞	46	46	— 1	46
37	Am Internat	7½	7	7	— ⅜	7
2	Am-La Fra & F	⅝	⅝	⅝		¼
1	Am Loco pf	7½	7½	7½	— ¼	7¼
9	Am Mach & F (1.40)	21¼	20½	20½	— ½	20¾
60	Am Met 6% pf AS (z)	16	16	16	— 1	16
10	Am News (3) AS (z)	30	30	30		30
8	Am Pow & L (1a)	[illegible]	14¼	14½	— ½	14½
3	Am P & L $5 pf (5)	40	40	40	— 4¾	40
29	Am Rad St San (.40)	7¼	7	7⅛	— ¼	7⅛
1	Am Repub	3⅛	3⅛	3⅛	— ½	3¼
23	Am Roll Mill	11⅛	10⅞	10⅞	— ⅝	10½
10	Am Ship Bldg (3) AS (z)	21¾	21¼	21¾	— ¼	21½
16	Am Smelt & R (½)	15⅜	15	15⅛	— ⅜	15
1	Am Smelt 2d pf (6)	51	51	51	— 4	50
7	Am Solv & Ch	¼	⅛	⅛		⅛
4	Am Steel Fdrs	7⅝	7	7	— ⅛	6⅞
10	Am Steel F pf (7) AS (z)	80	80	80		72
1	Am Stores (2½b)	35⅛	35⅛	35⅛	— ⅝	34½
807	Am Tel & Tel (9)	130¼	124⅞	125	— 4⅝	125
1	Am Tob pf (6)	107	107	107	+ 1	106
24	Am Tob B (6b)	79½	77¼	77½	— 2	77¼
8	Am Wat Wks (3)	30	29	29	— 1¼	28½
1	Am Wat Wks ctf (3)	27	27	27	+ ¼	27
10	Am Woolen	5	4⅝	4⅝	+ ⅝	4⅞
97	Am Wool pf	28⅜	25½	27	+ 1	26½
2	Am Wtg P ctf	¾	¾	¾	+ ⅛	⅝
2	Am Zinc L & S pf	20	19⅞	19⅞	— 2½	20⅛
74	Anaconda	10	9½	9½	— ⅝	9½
1	Archer-Dan-M (1)	11¼	11¼	11¼	— ⅜	11
11	Arm Ill A	1⅛	1⅛	1⅛		1⅝
1	Arm Ill B	¾	¾	¾		⅝
1	Arm Ill pf	9	9	9	— ½	9
47	Atch T & S F (6)	82¼	78⅛	78⅛	— 4⅞	78
2	Atchison pf (5)	83½	83½	83½		83
4	Atlantic Ref (1)	10¼	10⅛	10⅛		9⅞
40	Atlas Pow pf (6) XD	75	74	75	+ 2	75
800	Auburn Auto (4a) AS (z)	107¼	93	98¾	— 12½	95¾
18	Aviation Corp	2⅝	2½	2½	— ⅛	2½
	B					
1	Baldwin Loc	7	7	7		6⅝
40	Balt & Ohio	17⅛	16¼	16¼	— 1	16⅛
4	Balt & O pf (4)	30⅝	30	30⅜	+ ⅜	29¾
1	Bang & Ar (2)	20½	20⅛	20½	+ ⅛	20⅛
4	Barnsdall A	4¾	4½	4¾		4½
11	Beatrice Cr (4)	37⅛	36⅜	36⅝	— ¾	36
8	Belding-Hem	4	4	4	+ ⅝	3¾
1	Belg N Ry ptc pf (4.81f)	60½	60½	60½	— ½	60⅝
37	Bendix Aviat (1)	16⅛	15¾	15¾	— ½	15¾
18	Best & Co (2)	23½	22⅝	22½	— 1¼	22¼
95	Bethlehem St	22⅝	20¾	20¾	— 1¼	20⅝
2	Beth St 7% pf (7)	64¾	64¾	64¾		63½
4	Blaw-Knox (½)	8	8	8	+ ¼	8
3	Bohn Alum (1½)	20	18	18	— 2¼	17⅜
31	Borden (3)	39¼	38⅝	38½	— ⅜	38⅝
4	Borg-Warner (1)	10⅞	10½	10½	— ⅛	10⅝
2	Boston & Maine	11	11	11	— ¼	10
13	Briggs Mfg (1)	9⅝	9	9	— ⅝	9
1	Briggs & Strat (2)	9¾	9¾	9¾		9½
1	Brockway Mot	[illegible]	¾	¾		¾
2	Bklyn & Qu Tr	8¼	8	8¼	+ ⅝	8
102	Bklyn-Man Tr (4)	43½	41	42¼	+ 1¼	42
13	Bklyn-M Tr pf (6)	74¾	72¼	72¼	+ ⅛	71¼
1	Brunswick-Bal	2¼	2¼	2¼	— ¼	2⅛
4	Bruns T & Ry S	1⅝	1½	1½	— ¼	1½
1	Budd Mfg	2¼	2¼	2¼		2⅛
1	Bulova Watch	3	3	3	— ⅛	3
2	Burr Ad Mch (.80)	11	10¾	10¾	— ¼	10¾
20	Bush Ter 7% deb (7) AS (z)	57	57	57		54
1	Butte & Sup M	⅝	⅝	⅝		⅝
1	Butte Cop & Z	1	1	1		1
2	Butterick	3¾	3¾	3¾	— ⅜	3¾
58	Byers Co	17½	16⅛	16¼	— 1	16⅛
	C					
1	Calif Pack	10¼	10¼	10¼	— ⅜	10
3	Calumet & Hec	3	3	3		3
2	Campbell Wy	6	5¾	5¾	+ ⅜	5¾
6	Canada D G Ale (1.20)	11⅝	11	11⅝	+ ⅛	11¼
35	Canad Pac (1¼)	15¾	15½	15⅝	— ¼	15⅝
2	Cap Adm pf A (3)	27	26	26	— 1	25
441	Case (J I)	37¾	34¾	35	— 2¼	35
20	Case (J I) pf (7) AS (z)	68½	67¾	67¾	+ 2¾	64
9	Caterpil Tr (1)	12⅝	11¾	11¾	— ¾	11¾
60	Cavan-Dob pf AS (z)	20	20	20		15½
1	Celanese	3½	3½	3½	— ½	3¾
22	Cerro de Pas (1)	12¼	11¼	11⅜	— ⅜	11¼
1	Cert-teed 7% pf	15½	15½	15⅛	+ 3	11
110	Ches & Ohio (2½)	24¼	23¼	23⅜	— ⅝	23¼
10	Ches Corp (3)	17	16½	16½	— ¾	16
5	Chic Gt West	3¼	3	3	— ¼	3
3	Chic Gt W pf	11½	11⅜	11½	— ¼	11¼
3	Chi M St P & P	2½	2¼	2¼	— ½	2⅛
6	Chi M St P & P pf	4⅛	3⅞	3⅞	— ¼	3⅞
12	Chic & N W	9⅜	8½	8½	— ¼	8½
2	Chic Pneu T	4⅛	4⅛	4⅛	+ ⅛	4⅛
9	Chi Rk Is & P	11	10½	10½	— ⅞	10
1	C R I & P 6% pf	15½	15½	15½	— 2	14½
2	C R I & P 7% pf	18	16¼	16	— 3¾	15½
20	Chic Yell Cab (2) AS (z)	11⅛	11⅛	11⅛		10⅝
2	Chick Cot Oil	8¼	8¼	8¼		8¼
1	Childs Co	6	6	6	+ ⅜	5⅛
122	Chrysler (1)	12⅝	11½	12	— ⅜	11⅞
1	City I & F (3.60)	27½	27½	27½	— ¼	26¼
2	Clark Equip	8	8	8		8
1	Cluett Pea (2)	18	18	18		17½
10	Cluett Pea pf (7) AS (z)	95¼	95¼	95¼	+ ¼	95¼
25	Coca-Cola (8b)	114¼	112	112	— 3	111¾
1	Coca-Cola A (3)	48¼	48¼	48¼	— ¼	48
4	Colgate-Palm (2½)	29¾	29⅛	29⅛	+ ⅛	29
1	Coll & Aik	9¼	8¾	8¾	— ⅛	8½
31	Colum G & E (1½i)	13⅞	13⅜	13⅜	— ⅜	13⅜
1	Col G & E pf A (6)	70	70	70		69⅞
33	Colum Carb (3)	35¾	32¾	32¾	— 2	32¾
14	Coml Credit (1)	9⅞	9½	9½	— ⅜	9⅛
10	C C Cr 6½% pf (6½) AS (z)	67	67	67		67¼
6	Com Invest Tr (2)	23½	22	22	— 1¼	21¾
1	Com Inv Tr cv pf (6k)	69	69	69		68
40	Coml Solv (1)	9	8½	8½	— ⅜	8½
43	Com'wealth & So (.30)	4¼	4	4	— ¼	4
3	Com'wealth & So pf (6)	66⅝	65½	65½	— ⅞	65
3	Congoleum-Na (1)	10¼	10¼	10¼	— ¼	10
2	Congress Cig (1)	7⅝	7⅝	7⅝	— ⅛	7⅝
2	Consol Cigar (5)	23	23	23	— ½	22½
1	Cons Film	3⅝	3⅝	3⅝		3½
2	Cons Film pf (2)	10½	10¼	10¼	— ⅜	10¼
163	Consol Gas (4)	62⅝	60	60	— 2¼	60
5	Consol Gas pf (5)	90⅜	90⅛	90⅜	+ ⅛	90⅛
1	Cons Laundries (1)	10	10	10		9½
1	Consol Text	⅜	⅜	⅜		⅜
1	Container B	⅞	⅞	⅞	— ⅛	⅞
3	Cont Baking A	6	5¾	5¾		5½
1	Cont Bak B	1	⅞	⅞		⅞
24	Contl Can (2½)	38¾	36½	36½	— 1¼	36½
1	Contl Mot	1¼	1¼	1¼		1⅛
23	Contl Oil Del	6	6	6		5⅞
7	Contl Shares	¾	⅝	⅝		⅝
9	Corn Prod (3)	44⅛	43¼	43¼	— 1¼	43⅛
10	Corn Prod pf (7) AS	126	126	126	— ½	126
1	Coty	3¾	3½	3½	— ½	3⅜
1	Crex Carpet	13¾	13¾	13¾	— ⅛	13½
1	Crosley Rad	3½	3⅜	3⅜		3⅜
5	Crown Cork (1.20)	13½	13	13	— ½	12¾
1	Crown Cork pf (2.70)	21½	21½	21½	+ ½	21
2	Crucible Stl	18	18	18	— 1½	17½
20	Crucible Stl pf (7) AS (z)	40¼	40¼	40¼	— 2¼	40⅛
50	Cuba R R pf (6) AS (z)	15¾	15¼	15¾	+ 3⅜	15¼
10	Cuban-Am S pf AS (z)	7	7	7	— ½	7
1	Cudahy Pack (4)	33½	33½	33½	— ¼	32½
2	Curtis Pub (2)	24	24	24		23¼
1	Curtis Pub pf (7)	79	79	79		78
23	Curtiss-Wright	2	1⅞	1⅞	— ⅛	1⅞
4	Curtiss-Wr A	2½	2⅜	2½		2⅜
10	Cushman 8% pf (8) AS (z)	72	72	72		75
1	Cutler Ham	8¾	8¾	8¾	+ ⅛	8
	D					
4	Davison Chem	4	3⅝	3⅝	— ⅝	3⅝
1	Deere & Co pf (1.40)	11	11	11		10⅝
17	Del & Hud (9)	86	83¾	83½	— 1	83½
5	Del Lack & W	21½	21	21		20
6	Diamond Mat (1)	14⅞	14¾	14¾	— ⅛	14½
4	Dome Mines (1)	9⅛	9	9⅛		9⅛
2	Dominion St (1½b)	15	15	15	— ¼	15
1	Dresser A (3½)	21	21	21	— ½	21
53	Drug Inc (4)	53	51¼	51¼	— 1¾	51
221	Du Pont de Nem (4)	57⅛	53½	54	— 3	53⅞
2	Du Pont deb (6)	101¾	101¾	101¾	— ¼	101½
10	Duq Lgt 1st pf (5) AS	91	91	91	+ 2	90½
	E					
1	Eastern Roll	4	4	4	— ⅝	3½
47	Eastman Kod (5)	78¾	75	75¾	— 3¼	75
1	Eaton Ax & S (½)	7	7	7	+ ¼	6½
1	Eitinc Sch pf	6¼	6¼	6¼	+ ⅜	6
10	Elec & Mus	3¼	3¼	3¼		3⅛
50	Elec Auto-L (4)	29½	28⅛	28⅛	— ⅛	28¼
10	Elec Auto-L pf (7) AS (z)	97⅛	97⅛	97⅛	— 3⅛	97
40	El Pow & Lgt (1)	12⅞	12¼	12¼	— ½	12¼
1	El P & L pf (7)	54¾	54¾	54¾	+ 1¾	52⅞
2	Elec Stor B (3)	31	30¾	30¾	— ¼	30¼
2	Eng P S $5 pf (5)	51	50⅞	50⅞	+ ⅜	50
3	Erie R R	8¾	8½	8¾	— ⅛	8
1	Evans Prod	1½	1½	1½	— ⅛	1⅛
	F					
20	Fashion Park pf AS	7⅝	7⅝	7⅝	— ¼	5
1	Federated D St (1)	12	12	12	— 2	11
3	Fid P Fire Ins (2.60)	23¼	23	23	— ½	22½
4	Firestone T & R (1)	13⅛	13	13		12⅝
2	Firestone T & R pf (6)	56	55½	55¼	— ½	55
10	First Nat St (2½)	51	50½	50½	— ⅜	50¼
25	Fisk Rubber	⅛	⅛	⅛		⅛
200	Fisk Rubber 1st pf AS (z)	½	½	½		⅜
10	Foster Wheel	10⅛	9½	9½	— ½	9¼
4	Fourth N Inv (1.10)	18½	18	18	— 1½	17½
2	Fox Film A	4	3¾	3¾	+ ½	3¾
8	Freeport Tex (2)	18¾	18¼	18¼	— ½	18¼
	G					
1	Gabriel A	1⅛	1⅛	1⅛		1
1	Gen Am Invest	3	3	3		2⅞
1	Gen Am Inv pf (6)	60	60	60	— 1	58
5	Gen Am Tank (4)	32	31½	31½	— 1⅛	31⅛
7	Gen Asphalt (1)	12⅝	12⅜	12⅜	— ½	[illegible]
20	Gen Bak (2)	16⅝	16	16⅜	+ ⅜	16¼
30	Gen Bak pf (8) AS (z)	100	99⅞	100	+ 1	99
4	Gen Cigar (4)	38⅛	36	36	— 1	36⅛
542	Gen Elec (1.60)	21⅞	19⅝	20	— 2	19⅞
6	Gen Elec spl (.60)	11	11	11		11
39	Gen Foods (3)	35¾	34¾	34¾	— ⅛	34½
4	Gen G & El A (6% j)	2⅛	2⅛	2⅛		2¼
1	Gen G & El cv pf (8)	20	20	20		16
1	Gen Mills (3)	36¾	36⅜	36¾	— ¼	36½
508	Gen Mot (2)	22½	20½	20¾	— 1⅛	20⅜
6	Gen Mot pf (5)	84⅛	84	84	+ ⅜	83⅝
50	Gen Pr Ink pf ww AS (z)	60	60	60		56
4	Gen Pub Serv	4	4	4	— ½	3½
10	Gen Rail Sig (5)	24½	24	24		23
9	Gen St Cast pf AS (z)	12	12	12		10¼
9	Gen Thea Eq	¾	¾	¾		⅝
129	Gillette Saf R (¼h)	18⅝	17⅞	17⅞	[illegible]	17⅝
6	Gillette cv pf (5)	63	62	63	+ 2	62
1	Gimbel pf (7)	22¾	22¾	22¾	[illegible]	22
1	Glidden Co	5½	5⅜	5⅜	[illegible]	5¼
5	Gobel (Adolph)	5⅜	5⅜	5⅜	[illegible]	5⅜
15	Gold Dust (2½)	17⅞	17⅛	17⅛	[illegible]	17¼
2	Goodrich	4¾	4½	4½	[illegible]	4¼
2	Goodrich pf	15⅛	15⅛	15⅛	[illegible]	15
13	Goodyear T (1)	15⅞	15⅛	15⅛	[illegible]	15⅛
1	Goody T 1st pf (7)	53⅛	53⅛	53⅛	[illegible]	53¼
3	Goth Silk H	10⅞	10⅛	10⅛	[illegible]	10
3	Graham-Paige	3⅛	3	3	[illegible]	3
11	Grand-Sil St	1⅛	1⅛	1⅛	[illegible]	1⅛
3	Grand Union	8⅝	8⅝	8⅝	[illegible]	8½
1	Grand Un pf	32	32	32	[illegible]	31⅛
3	Granite C St (2)	13¾	13¼	13⅝	[illegible]	13
7	Grant (W T) (1)	27	26⅝	27	[illegible]	26⅝
1	Gt No Ir Ore ctf (2)	12	12	12	[illegible]	11⅞
9	Gt No Ry pf (2)	20⅜	19¾	19¾	[illegible]	19½
17	Gt West Sug	[illegible]	5	5	[illegible]	4⅞
20	Gt West Sug pf (7) AS (z)	68¾	68⅝	68⅝	[illegible]	68⅝
4	Grigsby-Grun	1⅝	1⅝	1⅝	[illegible]	1⅝
	H					
2	Hack Water (1½)	21	20⅝	20⅝	[illegible]	20⅝
40	Hack W pf A (1½) AS (z)	26⅛	25⅝	25⅝	[illegible]	25½
1	Hahn Dept St	1⅞	1½	1½	[illegible]	1⅝
1	Hahn D St pf (6½)	15	15	15		14
2	Hall Print (1.20)	10½	10	10½	— 1	10⅝
10	Hanna pf (7) AS (z)	66	66	66	+ 2	66
1	Hartman B	1⅜	1⅜	1⅜		1⅜
1	Hershey Choc (6)	78¾	78⅜	78¾	— ⅛	78½
1	Hersh cvt pf (5b)	79	79	79	— ⅜	78¾
1	Holland F (1)	11⅝	11⅝	11⅝	+ ⅝	11
2	Hollander	7½	7⅛	7½	— ⅜	7¼
4	Homestake M (8.80b)	113	112	113	— 1	113
3	Houd-Her B	3⅞	3¼	3¼	— ⅛	3¼
1	Household F pf (4.20)	56	56	56		56
9	Houston Oil	20	18¾	18¾	— 1⅛	18½
1	Houston Oil new	3¾	3¾	3¾	— ⅛	3¾
4	Howe Sound (2)	11⅛	11	11	— ¼	10½
56	Hudson Mot (1)	8	7	7⅛	— ⅛	7⅛
8	Hupp Motor	4⅛	3⅞	3⅞		3⅞
	I					
26	Illinois Cent	13⅝	12	12	— 2	12
1	Ind Motocy	1⅛	1⅛	1⅛		1⅛
3	Indian Refin	[illegible]	1¼	1¼	— ¼	1¼
5	Indust Ray (4)	32½	32	32	— ⅛	31
10	Inger-Rand (3)	35¼	33⅝	33⅝	— 1⅝	33½
2	Inland Stl (1)	23½	22¾	22¾	— ⅛	22
2	Inspirat Cop	3	2⅞	2⅞	— ⅛	3
1	Insuransh ct (Md) (.28)	3	3	3	— ⅝	2⅞
36	Interb Rap Tr	11⅝	10	10⅝	+ ⅛	10⅝
12	Int Bus Mach (6)	105¾	102½	103	— 3	102½
7	Int Cement (2)	17⅞	17½	17⅞	+ ½	17
2	Int Comb E	[illegible]	1⅝	1⅝	— ⅛	1⅝
16	Int Comb E pf	19¼	16½	16½	— 2⅛	16½
13	Int Harvest (1.80)	24⅝	23¾	23¾	— ¼	23½
11	Int Hydro-El A (2k)	10¼	9¾	9¾	— ⅝	9¾
48	Int Match ptc pf (4)	22	19¾	20⅝	— 2¾	20
56	Int Nick Can	8	7⅞	7⅞	— ⅛	7¾
5	Int Pap & P A	2	2	2		2
1	Int Pap & P C	¾	¾	¾	+ ⅛	⅝
8	Int Pap & P pf	7½	7½	7½	— ¼	7⅛
1	Int Salt (2)	20½	20½	20½	— ½	19
1	Int Shoe (3)	40¾	40¾	40¾	— ¾	40¼
1	Int Silver	18½	18½	18½	+ ⅛	17
123	Int Tel & Tel (.60)	11⅛	10⅛	10¼	— ⅜	10⅛
2	Interst Dept St (2)	8⅛	8	8	— ½	7
2	Island Crk C (3)	16½	16½	16½	+ 1¼	15½
	J					
2	Jewell Tea (4)	33	32¼	33	— ½	33
134	Johns-Manville (1)	23½	21	21⅜	— 1⅜	21¼
	K					
1	Kan City S pf (4)	19½	19½	19½		18
3	Kaufmann Dept (1)	7	7	7		6⅞
5	Kayser (J) (1)	9⅛	8¾	8¾	— ½	8½
41	Kelly-Spring	2⅛	2	2⅛	+ ¼	2
260	Kelly-Sp 8% pf AS (z)	17⅞	15⅝	17⅞	+ 1⅞	17
12	Kelsey-Hay Wh	3⅛	3	3	— ¼	2⅞
50	Kelvinator	9¾	9⅛	9⅛	— ⅛	9⅝
50	Kendall pf (6) AS (z)	38	38	38	+ 1	31
114	Kennecott	9⅝	9¼	9¼	— ⅜	9¼
10	Kinney pf AS (z)	10¼	10¼	10¼	+ ¼	10
30	Kresge (S S) (1.60)	16	15¾	15¾	— ⅜	15¾
447	Kreug & Toll (1.61f)	8⅛	7½	7⅝	— ½	7½
41	Kroger Groc (1)	16	15⅝	15⅝	— ½	15¼
	L					
11	Lambert (6)	49¾	48⅜	48¾	— ½	48¼
50	Lehigh P C pf (7) AS (z)	[illegible]	68	68	— 1	68
1	Lehigh Val C	2⅛	2⅛	2⅛		2
1	Lehigh V C pf	5⅞	5⅞	5⅞	+ ⅛	5¾
17	Lehman Corp (2.40)	41⅝	40	40	— 2¾	39
1	Lehn & Fink (3)	21	21	21		20¼
1	Ligg & Myers (5b)	55	55	55		54½
10	Ligg & My B (5b)	56½	55	55	— 3	55
2	Liquid Carb (2)	18½	18	18	— 1½	17
31	Loew's (4b)	31½	29	29	[illegible]	29
8	Loft	3⅛	3	3	[illegible]	2⅞
2	Loose-Wil Bis (3b)	34	34	34	[illegible]	33
45	Lorillard (P) (1.20)	14½	14	14	[illegible]	14
1	Lorillard pf (7)	89¾	89¾	89¾	[illegible]	90
1	Louisiana Oil	1½	1½	1½		1⅛
2	Louisv & Nash (4)	24½	24½	24½	[illegible]	24¼
2	Louis G & E A (1¾)	22½	22⅜	22⅜	[illegible]	21¼
1	Ludlum Steel	4¼	4⅛	4⅛	[illegible]	4¼
	M					
5	Mack Trucks (1)	14⅝	14½	14½	— ¾	14½
4	Macy R H (3a)	54	53	53	— 1¼	52¾
1	Mad Sq Gar	3½	3½	3½	— ½	3½
1	Magma Cop (½)	7½	7¼	7¼	— ½	7
5	Mallinson	¾	¾	¾		½
80	Manh Ry std (7) AS (z)	35⅞	34½	34½	+ ½	34
78	Manh Ry Mod std	16	15	15	+ 1	14¾
9	Marine Midl (.80)	10½	10½	10½		10¾
1	Marlin Rock (2)	10	10	10		9¾
2	Marshall Field	7¾	7¾	7¾		7⅝
2	Math Alkali (2)	17⅛	17⅛	17⅛	— ¼	16½
5	May Dept St (1.80)	17⅞	17	17⅞	+ ¼	17⅛
1	McCall (2½)	18⅝	18⅝	18⅝	— 1	18⅜
10	McCrory St B AS (z)	15	15	15		15
76	McKeesport T (4)	60¼	56½	57	— 1	57
2	McKess & Rob	4⅞	4⅞	4⅞		4⅝
1	McKess & Rob pf (3½)	22	22	22		22
110	McLell St pf (6) AS (z)	31	30	30	— ½	30
4	Miami Cop	3¼	3⅛	3⅛		3
6	Mid Cont Pet	5¾	5½	5½	— ⅛	5½
10	Midland Steel (3)	8½	8	8	— ⅝	7⅞
2	Minn Mol Imp	1¾	1¾	1¾		1¾
1	Mo Kan T	6	6	6	— ¼	5½
4	Mo K T pf	18	16⅝	16⅝	— 2⅝	16½
13	Mo Pac	8½	8	8	— ½	7⅞
37	Mo Pac pf	19½	18	18	— ⅞	18
6	Monsanto Ch (1¼)	[illegible]	22½	24¼	+ ¼	23½
97	Montgom Ward	9½	8⅞	8⅞	— ⅜	8⅞
1	Mother Lode	¼	¼	¼		¼
3	Motor Prod (2)	23½	22	22	— 2¼	22
1	Motor Wheel	5⅜	5⅜	5⅜	— ⅛	5⅜
1	Mullins Mfg	11	11	11		10⅛
14	Murray Corp	7¾	7⅝	7⅝		7⅝
	N					
9	Nash Motors (2)	17½	17	17	— ½	17
4	Nat Bell Hess	½	½	½		⅛
22	Nat Biscuit (2.80)	44¼	43	43	— ½	42⅝
1	Nat Bisc pf (7)	127	127	127	— 3	126
7	Nat Cash R A	10	9⅝	9⅝		9½
73	Nat Dairy Pr (2.60)	27¼	26½	26⅝	— ½	26¼
50	Nat Dept St pf AS (z)	4⅝	4⅝	4⅝	+ ⅝	5
16	Nat Distill (2)	22½	21½	21½	— ¾	21
25	Nat Pow & Lgt (1)	14	13⅝	13⅝	— ⅝	13½
4	Nat Steel (2)	22	21½	21½	— ½	21¼
2	Nat Surety (2)	14⅞	14⅝	14⅞		14¾
1	National Tea (1)	8¼	8¼	8¼		8
7	Nev Con Cop	4⅝	4⅝	4⅝	— ½	4⅝
4	Newport Indust	2⅝	2⅛	2⅛		2
315	N Y Central (6f)	31¼	28½	28⅞	— 2	28⅞
59	N Y N H & H	26¼	23¾	23¾	— 2⅛	23½
2	N Y N H pf (7)	65	65	65		62
3	N Y Ont & W	7⅝	7	7		7⅛
14	Noranda Mines (½)	14⅝	14	14		14
2	Norfolk & W (10)	132	131	131	— 3	128¾
1	Norfolk Sou	2	2	2	— ½	1½
105	North Amer (10% j)	37¼	35⅝	36	— 1½	35⅞
3	North Am pf (3)	45	44½	45	+ ⅛	43
2	No Am Aviat	3¼	3¼	3¼		3⅛
1	No Am Ed (6)	82	82	82	— 1	79½
20	Northern Pac (3)	19¾	19	19	— ¾	18¾
	O					
15	Ohio Oil	5⅝	5½	5½		5½
7	Otis Elev (2½)	17⅝	17	17	— ⅜	16½
1	Otis Steel	4¼	4¼	4¼	— ⅛	4
10	Outlet (4) AS (z)	40¼	40¼	40¼	+ ¼	39½
1	Owens-Ill Gl (2)	24	24	24	— 1	23
	P					
5	Pac G & E (2)	35½	34½	35¼	— ⅝	34⅞
1	Pac Light (3)	39	39	39	— ¾	38⅛
10	Pac T & T (7) AS (z)	96	96	96	— 1	95
36	Packard Mot	4⅛	4	4		4
41	Paramount Publix	9⅛	8⅞	9	— ⅜	8⅞
8	Park Utah	1⅛	1	1⅛	+ ⅛	1
4	Parmelee Tr	1½	1½	1½	— ½	1¼
2	Pathe Exch	⅞	¾	¾	— ⅛	¾
3	Pathe Exch A	4⅝	4⅛	4½	+ ⅛	4⅛
1	Patino Min	8	8	8	+ ¼	7¾
2	Penick & Ford (1)	28¼	28	28	— 1⅞	28
8	Penney (J C) (2.40)	30½	30¼	30¼	— ¼	30⅛
1	Penney pf (6)	84	84	84		82
3	Penn-Dix pf A	4¼	4	4¼	+ ¼	3¾
46	Penn R R (2)	20¼	19⅜	19⅞	— ⅝	19⅜
16	Peoples Gas L & C (8)	101⅛	99	99	— 3	98⅛
6	Pere Marq	11	10¾	10¾	— ¾	10½
30	Pere Marq pf AS (z)	13	13	13	— 1	12
50	Pere Marq pr pf AS (z)	14¾	14¾	14¾	— 1¼	14⅝
5	Petro Corp (½f)	3⅞	3¾	3⅞	— ⅛	3⅝
1	Phelps Dodge	6⅝	6⅝	6⅝		6⅝
2	Phila Co 6% pf (3)	38	37⅞	38	— 1¼	37
42	Phila R C & I	5⅛	4⅝	4⅝	— ½	4⅝
6	Phillips Pet	4⅝	4⅝	4⅝	— ⅛	4⅝
2	Pierce-Ar pf (6)	38	38	38	— 1½	38
3	Pierce Pet	⅞	⅞	⅞		¾
70	Pitts United pf AS (z)	36	36	36	— 1	36
2	Poor & Co	4	4	4		3⅞
1	Porto R Am T A	4½	4½	4½		4½
1	Post T & C 7% pf	7	7	7	— 1	6½
1	Prair Oil & G	5½	5½	5½	— ⅛	5⅜
17	Prair Pipe L	7¾	7⅝	7⅝	— ⅛	7½
1	Pressed St Car	2⅛	2⅛	2⅛	— ⅛	2⅛
7	Procter & Gam (2.40)	41	40	40⅜	— ⅝	39⅞
20	Procter & G pf (5) AS (z)	96¼	96¼	96¼	— ¾	95
1	Prod & Ref	1	1	1		1
15	Pub Ser N J (3.40)	56	55	55	— 1⅜	54⅝
1	Pub Ser N J 6% pf (6)	95½	95½	95½	— ½	93⅞
2	Pub Ser N J pf (5)	81	81	81	— ½	79½
3	Pullman (3)	21⅛	21	21	— 1	20⅝
10	Punta Al Sug	⅞	⅞	⅞		⅛
3	Pure Oil	4½	4½	4½	— ⅛	4½
11	Purity Bak (2)	13⅜	13	13		12¾
	R					
200	Radio	9⅝	9	9⅛	— ⅝	9
17	Radio pf B	16	15	15	— 1	14¾
2	Radio pf	28½	28	28	— ⅞	25¾
1	Radio-Keith-O	5½	5½	5½	— ⅛	5½
10	R R Sec Ill C Stk (3½) AS	9	9	9	— ½	8
3	Raybestos-Man (1)	10	10	10	— ½	10
3	Real Silk	3⅜	3⅜	3⅜	+ ⅛	3¼
20	Real Silk pf AS (z)	14	13	13	— 1	13
2	Reming Rand	3	3	3		2⅞
13	Reo Motor	2¾	2⅝	2¾	— ⅛	2⅝
9	Repub Steel	5¾	5½	5½	— ⅜	5½
9	Rep St cv pf	14¼	13	13	— 1⅞	13
1	Reynolds Sp	3	3	3	— 1	2½
32	Reynolds Tob B (3)	37¾	37	37	— ⅞	36⅛
6	Rich Oil Cal	⅝	⅝	⅝		½
2	Rio Gran Oil	2¼	2	2⅛	— 1	2
5	Ritter Dent	7¼	7	7		6½
1	Rossia Ins	5	5	5	+ ⅛	4¾
3	Royal Dutch	19½	19⅛	19⅛	— ¼	19
	S					
13	Safeway St (5)	49½	47¾	47¾	— 1¼	47½
30	Safe St 7% pf (7) AS (z)	87½	87	87	— 1⅞	86½
50	Safe St 6% pf (6) AS (z)	81¾	81¾	81¾	+ 2¾	78
2	St Jos Lead (.60)	9⅝	9⅜	9⅜	+ ⅜	9⅝
3	St L San Fr	4½	4⅜	4½	— ⅛	4⅜
7	St L San F pf	6	5½	5½		5½
1	St L South	7	7	7	— 3	7
3	Savage Arms	6½	6⅛	6½	+ ¾	6¼
2	Schulte Ret	3	3	3		2⅞
5	Seaboard Air	½	½	½		⅜
6	Seaboard Oil	8	7½	7½	— ½	7¼
40	Sears Roebuck (2½)	32¾	32½	32⅝	— ⅞	32½
56	Servel Inc	5⅛	4⅝	4⅞	+ ¼	4⅝
3	Sharp & Dohme	3⅝	3⅜	3⅜	— ¼	3⅛
9	Shattuck F G (1)	10½	10⅛	10⅛	— ⅜	10
4	Shell Union	3½	3⅛	3½	— ⅛	3⅛
2	Shell Union pf	25	25	25	+ ½	22
4	Shubert Theater	½	½	½	— ⅛	½
5	Simmons	8½	8	8¼	[illegible]	8⅛
4	Simms Pet	5⅛	5	5	[illegible]	4⅞
30	Sinclair Con	5⅜	5⅛	5⅛	[illegible]	5
2	Skelly Oil	2⅝	2½	2½	[illegible]	[illegible]
2	Skelly Oil pf ww	16⅛	16⅛	16⅛	[illegible]	16
1	Snider Pack	1⅝	1⅝	1⅝	[illegible]	1½
1	Snider Pack pf	[illegible]	[illegible]	[illegible]	[illegible]	[illegible]
21	Socony Vacuum (1)	10	9½	9⅝	[illegible]	9⅝
2	Sol A In pf ww (5½)	53	51	51	[illegible]	47
2	South Cal Ed (2)	31⅛	31⅛	31⅛	[illegible]	31¼
74	Southern Pac	27⅛	26⅞	26⅞	[illegible]	26
6	Southern Rail	10⅝	10⅛	10⅜	[illegible]	10
40	Spald 1st pf (7) AS (z)	71	69	69	[illegible]	68
1	Sparks With	2⅝	2½	2⅝	[illegible]	2⅝
1	Spencer Kell (.80)	9⅝	9⅝	9⅝	[illegible]	9½
31	Stand Brands (1.20)	13	12⅝	12⅝	[illegible]	12½
40	St G & El (3½)	30⅝	27½	28	[illegible]	28
8	Stand G & E pf (4)	35⅛	34⅜	34⅜	[illegible]	34
3	St Invest	⅝	⅝	⅝	[illegible]	⅝
1	St Oil Exp pf (5)	84⅞	84⅝	84⅝	[illegible]	84½
18	St Oil Cal (2)	24⅝	24⅜	24⅜	[illegible]	24
1	St Oil Kan	10	10	10	[illegible]	10
71	St Oil N J (2a)	29⅝	28	28⅛	[illegible]	28½
1	Stewart-Warn	5⅛	5⅛	5⅛	[illegible]	5¼
7	Stone & Web (4)	11⅝	11⅛	11⅛	[illegible]	11¾
9	Studebaker (1.20)	10⅞	10⅝	10⅝	[illegible]	10⅝
1	Sun Oil (1)	30½	30⅛	30⅛	[illegible]	30½
1	Superheater (1)	12⅛	12⅛	12⅛	[illegible]	11⅛
3	Superior Oil	⅜	⅜	⅜	[illegible]	⅜
1	Superior Stl	6½	6⅛	6⅛	[illegible]	6½
	T					
2	Telautograph (1.40)	12	11⅝	11⅝	[illegible]	11⅞
3	Tenn Corp	3	3	3	[illegible]	[illegible]
22	Texas Corp (1)	12	11⅝	11⅝	[illegible]	11⅝
12	Tex Gulf Sul (3)	24	23⅛	23⅛	[illegible]	[illegible]
2	Tex Pac C & O	2	2	2	[illegible]	2
4	Tex Pac L Tr	3½	3⅜	3⅜	[illegible]	[illegible]
1	The Fair	6	6	6	[illegible]	[illegible]
2	Thermoid	2½	2¼	2½	[illegible]	[illegible]
11	Third Ave	12⅛	11½	11⅝	[illegible]	[illegible]
1	Third Natl Inv (1)	14¾	14⅜	14⅜	[illegible]	13
1	Thompson Prod (1.20)	8½	8½	8½	— 1	8
3	Thomp-Star pf	13⅛	13⅛	13⅛	— ⅛	13⅛
22	Tide Wat As	[illegible]	2⅝	2⅞	+ ⅛	2⅝
1	Tide Wat As pf (6)	22	22	22		21½
22	Timk Roll B (2)	19¾	19¼	19⅜	— ⅜	19⅝
6	Tob Prod	[illegible]	5⅝	5⅝		5¼
162	Transamerica	5⅝	5⅝	5½		5⅝
13	Tri-Cont Corp	3⅜	3⅜	3⅜		3½
2	Trico Prod (2½)	30	29⅝	29⅝	+ ⅛	29⅝
1	Truax-Traer	1⅜	1⅜	1⅜	— ⅛	1¼
5	Twin City R T	3⅝	3⅜	3⅜	— ⅛	3½
	U					
1	Ulen & Co	2⅝	2⅝	2⅝	— ¼	2½
3	Underwood-Ell (2)	20	20	20	— ¼	19
72	Union Carbide (2.60)	32⅝	31	31	— 1	31
2	Union Oil Cal (1.40)	12	11⅞	11⅞	— ⅜	11⅝
84	Union Pac (10)	85⅝	78⅝	80	— 6⅝	79½
123	Unit Aircraft	15⅜	14½	14⅝	— ⅝	14⅝
3	Unit Bisc (2)	23	22½	22½	— ½	22½
1	Unit Carbon	11¼	11¼	11¼	— ½	10¾
10	Unit Cigar	1⅛	1	1	— ¼	1
204	United Corp (¾)	9⅜	8⅝	8⅝	— ⅝	8⅝
9	United Corp pf (3)	37¼	37	37		36⅞
3	Un Elec Coal	3⅞	3¾	3¾		3⅝
9	Unit Fruit (3)	25¼	24⅞	24⅞	— ¼	24¾
44	Unit Gas Im (1.20)	20¼	19⅞	19⅞	— ⅜	19⅝
1	Un G Im pf (5)	89¾	89¾	89¾	+ 1¼	89
1	U S & For Sec	3	3	3		3
6	U S Gypsum (1.60)	23⅛	22½	23		22⅛
80	U S Ind Al	28¾	25⅝	26	[illegible]	25¾
1	U S Leather	2½	2½	2½	[illegible]	2⅝
1	U S Leath A	5¼	5¼	5¼	[illegible]	4
8	U S Pipe (2)	14⅛	13⅝	13⅝	[illegible]	13½
3	U S Pipe 1 pf (1.20)	14½	14⅜	14⅜	[illegible]	14¼
10	U S Real & Im	8	7⅞	8	[illegible]	8
2	U S Rubber	4¼	4¼	4¼	[illegible]	4¼
12	U S Rub 1st pf	8⅛	8	8	[illegible]	8
11	U S Smelt & R (1)	16¼	16	16	[illegible]	15¾
687	U S Steel (½h)	49	45¾	45¾	— 2⅝	45⅝
3	U S Steel pf (7)	109	107½	107½	[illegible]	106
2	United St pf (4)	44⅛	44⅛	44⅛	[illegible]	43⅝
10	Univ Leaf pf (8) AS (z)	80	80	80		70
17	Util P & Lt A (2)	8⅝	8½	8⅝	[illegible]	8½
	V					
2	Vadsco	⅝	⅝	⅝	— ⅛	⅝
59	Vanadium	17¼	15½	15½	— 1¼	15½
1	Virg-Car Ch	¾	¾	¾		⅝
3	V-C Ch 6% ptc pf	3⅝	3⅜	3⅜	+ ⅛	2½
50	Vulcan Detin (2) AS (z)	[illegible]	25¼	25⅞	— ⅛	25
	W					
2	Wabash Ry	3	3	3	— ¼	3
1	Wabash pf A	4	4	4	— ¼	4
5	Waldorf Sys (1½)	16⅞	16⅞	16⅞	— ⅛	16¾
2	Walworth	2⅛	2⅛	2⅛	— ⅛	2⅛
6	Ward Bak B	2	2	2	— ⅜	2
15	Warner Pict	3⅛	3	3	— ⅛	3
1	Warner-Quin	1⅛	1⅛	1⅛	— ⅛	1
1	Warren Bros	5⅝	5⅝	5⅝		5½
50	Warren Br cv pf (3) AS (z)	15¼	15⅛	15¼	+ ⅛	15⅛
4	Webster Eisen	1	⅞	⅞	— ⅛	⅞
10	Web Eisen pf AS (z)	24⅝	24⅝	24⅝	+ 3¾	21¾
11	Wesson Oil & S (2)	13¼	13	13	— ⅛	12⅝
10	W Penn El 7% pf (7) AS (z)	70	70	70	— 2	89
70	W Penn 6% pf (6) AS (z)	94	93	94	+ 2	94¼
3	West Dairy B	3	3	3		2⅞
1	Western Mary	6	6	6		6
1	West Pacific	2⅝	2⅝	2⅝		2⅝
40	West Un Tel (6)	46¼	44½	44½	— ⅜	44¼
5	Westingh Air (2)	15⅛	15	15	— ⅝	15
609	West El & Mfg (2½)	32⅜	29¼	29⅜	— 2¾	29½
20	W E & M 1 pf (3½) AS (z)	69⅛	68	68	— 2	66
2	White Motor	9⅛	9⅛	9⅛	— ⅜	9
2	White Rk M Sp (4)	26¾	26¾	26¾	— 1¼	25
6	White Sew M	⅞	⅞	⅞	— ⅛	¾
1	Wilcox O & G	4⅝	4⅝	4⅝		4½
2	Willys-Over	2¼	2¼	2¼	— ⅛	2⅛
160	Woolworth (2.40)	43¾	42	42	— 1	41⅞
18	Worth P & M	21	19⅝	19⅝	— 1⅜	19⅝
1	Wor P & M pf B (6)	27½	27½	27½		25
2	Wrigley Jr (4)	50	49¾	49¾	— ¼	49¾
	Y					
1	Yell Tr & C	3¾	3¾	3¾		3½
2	Young Sh & T	17	16½	16½		16½
	Z					
2	Zenith Radio	⅞	⅞	⅞		⅞
11	Zonite Prod (1)	8¼	8	8		7⅞

Total sales, 1,281,213; previous day, closed; week ago, 2,503,270; year ago, 5,345,710; two years ago, 2,632,910; January 1 to date, 61,768,735; year ago, 92,744,716; two years ago, 117,773,879.

XD—Ex dividend. XR—Ex rights. AS—Actual sales. (a) Plus extras. (b) Including extras. (d) Partly stock. (e) Paid in scrip. (f) Paid last year. (h) Paid so far this year. (j) Payable in stock. (k) Cash or stock. (l) Payable when earned. (z) Unit of trading, ten shares.

BOND SALES ON NEW YORK EXCHANGE

UNITED STATES GOVERNMENT BONDS. (Dollars and thirty-seconds. Sales in $1,000.)

Sales	Issue.	High.	Low.	Last.
43	Lib 3½s, 1932-47	97.8	97	97.8
145	Lib 1st 4¼s, 1932-47	99.15	99.6	99.12
329	Lib 4th 4¼s, 1933-38	99.28	99.24	99.28
55	Treas 4¼s, 1947-52	102.28	102.5	102.24
64	Treas 4s, 1944-54	99.31	99.12	99.25
239	Treas 3¾s, 1946-56	96.12	96	96.6
29	Treas 3⅜s, 1940-43	94.16	93.26	94.16
40	Treas 3⅜s, 1941-43, Mch	94.16	93.30	94.6
186	Treas 3⅛s, 1946-49	91	90.8	91
299	Treas 3s, 1951-55	89.14	88.26	89.9

CORPORATION BONDS.

Sales	Issue.	High.	Low.	Last.
	A			
2	Alleghany Corp 5s, 1950	31	30½	30½
24	Am & Foreign P 5s, 2030	43½	43	43
11	Am Internatl 5½s, 1949	70	69	69
6	Am Smelting 5s, 1947	91	89¼	89¼
1	Am Sugar Ref 6s, 1937	99⅞	99⅞	99⅞
22	Am Tel & Tel 5½s, 1943	103	102⅝	103
57	Am T & T 5s, 1965	97¾	97¼	97¼
8	Am T & T cvt 4½s, 1939	103½	102½	102½
1	Am W W & Elec 5s, 1934	89	89	89
49	Arm & Co Del 5½s, 1943	65	64	65
56	A T & S F gen 4s, 1995	86⅜	85¼	85¼
15	A C Line 1st 4s, 1952	78¼	78⅛	78⅛
	B			
9	Balt & O rfg 5s, 1995	66⅝	65⅝	66
9	Balt & O 4½s, 1933	82¾	82	82¾
26	Balt & O cvt 4½s, 1960	54¼	53¾	53¾
13	Bell T Pa 1st 5s, 1960, C	100¼	100	100¼
5	Boston & Maine 5s, 1967	75⅛	75⅛	75⅛
111	Bklyn Man Trans 6s, 1968	87¼	87	87¼
1	Buf Ro & P con 4½s, 1957	57	57	57
	C			
1	Can Nat Ry 4½s, 1957	78⅛	78⅛	78⅛
1	Can Nat Ry 5s, 1969, July	84	84	84
1	Can Pac 4½s, 1960	74	74	74
9	Can Pac deb 4s, perp	61¾	61	61
3	Central Pac 5s, 1960	74½	74½	74½
5	Certain-teed 5½s, 1948	44¾	43	43
6	Chesapeake Corp 5s, 1947	70⅝	70½	70½
3	Ches & Ohio gen 4½s, 1992	90	88	90
6	Chic & E Ill 5s, 1951	15	14	14
6	C B & Q 4½s, 1977	85	85	85
2	Chic Gt Western 4s, 1959	54½	54	54
61	C M St P & Pac 5s, 1975	39	38	38
16	C M St P & Pac adj 5s, 2000	10⅛	10	10
58	Chic & N W cv 4¾s, 1949	31½	30	30
13	C R I & P cvt 4½s, 1942	42½	42½	42½
19	C R I & P rfg 4s, 1934	63½	62	62
1	Ch & West Ind 4s, 1952	67½	67½	67½
7	Chile Cop 5s, 1947	53	53	53
6	Cinn Gas & El 4s, 1968	84⅝	84½	84½
2	C C C & St L rfg 4½s, 1977 E	68½	68½	68½
25	Colon Oil 6s, 1938	43¾	34½	34½
5	Columbia G & E 5s, 1952, May	81	80¼	81
2	Coml Inv Tr 5½s, 1949	85½	84¾	85½
22	Con Gas N Y 5½s, 1945	103	102½	103
7	Cuba North Rys 5½s, 1942	20¾	18½	20¾
	D			
2	Detroit Ed 5s, 1949, A	97¾	97¾	97¾
1	Detroit Ed 4½s, 1961, D	90¾	90¾	90¾
16	Dodge Bros deb 6s, 1940	84	82¾	82¾
18	Duquesne Lt 4½s, 1967, A	96	95½	96
	E			
37	Erie rf and imp 5s, 1975	44¾	43	43½
9	Erie gen lien 4s, 1996	58⅝	58½	58⅝
	G			
4	Gen Cable 5½s, 1947	54	54	54
29	Gen Motor Accept 6s, 1937	100⅛	100	100
2	Gen Theaters Equip 6s, 1940	4¼	4¼	4¼
4	Goodyear T & R 5s, 1957	75½	75	75¼
9	Gr Tk Ry Can 6s, 1936	95⅛	94⅝	94⅝
23	Gt North Ry 7s, 1936, A	94	93⅝	93⅝
2	Gt North 4½s, 1977, E	68½	68	68
	H			
2	Hud & Man rfg 5s, 1957, A	84¾	84¾	84¾
2	Hud & Man adj inc 5s, 1957	59	58¾	59
11	Hum Oil & Ref 5½s, 1932	100¼	100¼	100¼
	I			
17	Illinois Bell Tel 5s, 1956	99⅝	99⅜	99½
8	Illinois Cent 4¾s, 1966	41⅞	41	41
4	Inland St 4½s, 1978, A	78⅞	78	78⅞
1	Interb R Tr rfg 5s, 1966	50¼	50¼	50¼
5	Int Cement 5s, 1948	62	62	62
46	Int Hydro Elec 6s, 1944	43½	41½	41½
56	Int Match 5s, 1941, cvt	61½	60	60
12	Int T & T cvt 4½s, 1939	57	55	55
32	Int T & T deb 5s, 1955	50⅜	49	49
	K			
4	K C Term 1st 4s, 1960	83½	83	83
8	Kansas Gas & El 4½s, 1980	77⅞	77	77
	L			
3	Lac Gas St L 5½s, 1953	73	73	73
14	Lautaro Nitrate 6s, 1954	12	11⅛	11⅛
6	Liggett & Myers 5s, 1951	99	98½	98⅝
1	Loew's Inc 6s, 1941	87½	87½	87½
	M			
18	Manhattan Ry 4s, 1990	37¾	35	37
14	McKesson & Rob 5½s, 1950	58	57⅝	58
10	Midvale Steel cvt 5s, 1936	93	93	93
5	Mil El Ry & Lt 1st 5s, 1961, B	89½	89¼	89¼
2	M S P & S S M 1st con 4s, 1938	41¾	41⅜	41⅜
58	Mo Pac cvt 5½s, 1949	41½	40¼	40¼
23	Mo Pac 5s, 1977, F	55	54	54
23	Mo Pac gen 4s, 1975	36¼	35	35
41	Mo Pac 1st 5s, 1981	55⅛	54¼	54¼
4	Mont Pow rfg 5s, 1943, A	91¾	91	91
	N			
109	Nat Dairy 5¼s, 1948	91⅞	91	91½
12	Natl Steel 5s, 1956	92	90¾	90⅞
3	N O Tex & Mex 5½s, 1954	39	39	39
13	N Y C rf & imp 5s, 2013	91	90¼	90¼
2	N Y C & H R deb 4s, 1934	92	90¾	90¾
7	N Y Ch & St L 5½s, 1947, A	39	37¾	37¾
9	N Y Ch & St L 4½s, 1978, C	34⅝	34½	34⅝
2	N Y Dock Co 5s, 1938	33	33	33
4	N Y Edison rfg 6½s, 1941	109½	109⅛	109⅛
10	N Y N H & H cvt deb 6s, 1948	91	90½	90½
1	N Y N H & H 1st & rfg 4½s, 1967	69½	69½	69½
23	N Y Ry inc 6s, 1965	2	1¾	1¾
41	N Y Tel gen 4½s, 1939	96¾	96½	96½
3	N Y W & Bost 4½s, 1946	58	57	57
10	Niag Shares 5½s, 1950	69	69	69
1	Nor Am Co 5s, 1961	84	84	84
5	Nor Am Ed 5s, 1969 C	83	83	83
20	Nor Pac 6s, 2047 B	88¼	88	88
13	Nor Pac pr lien 4s, 1997	82	81	82
7	Nor States Pow 5s, 1941 A	96⅛	95¾	96
	O			
1	Otis Steel 6s, 1941	42⅛	42⅛	42⅛
	P			
3	Pac Gas & Elec 5s, 1942	98	97⅝	98
10	Pac T & T 5s, 1937	100½	100⅜	100⅜
10	Paramount Publix 5½s, 1950	49½	49	49½
1	Penn Dix 6s, 1941 A	42⅛	42⅛	42⅛
21	Penn P & Lt 4½s, 1981	87	86⅝	86⅝
9	Penn R R 4½s, 1970	71¾	71	71
7	Phila Co 5s, 1967	85½	85½	85½
45	Phil Read C & I 6s, 1949	51½	49¾	49¾
7	Phillips Pet 5¼s, 1939	52	51½	52
30	Portland Gen El 4½s, 1960	63	61½	61½
11	Postal Tel & Cab 5s, 1953	32⅝	32	32
16	Pub Ser El & G 4½s, 1970	92⅛	92	92
	R			
6	Reading Gen 4½s, 1997, A	77	76½	77
10	Rem Rand 5½s, 1947, ww	45¾	45	45
	S			
10	St L I M & S 4s, R & G div, 1933	77½	77½	77½
40	St L S F 4½s, 1978	23¼	22⅜	22¼
18	St L S F p l 4s, 1950, A	31	30	30
20	St L S W con 4s, 1932	79	78⅛	78⅛
5	Seab A L con 6s, 1945	5	5	5
5	Sea All Fla Ry 6s, 1935, A	2⅜	2⅜	2⅜
20	Shell Pipe Line 5s, 1952	74¾	74	74½
2	Shell Un 5s, 1949, ww	70¼	70¼	70¼
3	Sinc C Oil col 7s, 1937	84	83½	83½
1	Sinc Cr Oil 5½s, 1938	94¾	94¾	94¾
3	So Bell T & T 5s, 1941	99	99	99
3	South Ry gen 4s, 1956	48½	48½	48½
6	S W Bell Tel 5s, 1954	99⅜	99½	99⅜
29	St Oil N J deb 5s, 1946	100⅜	100¼	100¼
	T			
19	Tenn El Pow rfg 6s, 1947, A	100	98½	98½
64	Tex Corp 5s, cvt, 1944	78⅜	77¾	77¾
82	Third Ave adj 5s, 1960	36⅜	35⅜	35⅜
	U			
2	Un Pac gold 4s, 1968	76	75¼	76
22	Unit Drug Del 5s, 1953	87	86⅞	86⅞
1	U S Rubber 5s, 1947	46	46	46
2	Utah Pow & Lt 5s, 1944	84⅞	84¼	84¼
30	Util Pow & Lt 5s, 1959, ww	41	40	40⅝
	V			
12	Vanadium 5s, 1941	62	60	62
8	Virginia Ry 5s, 1962	87	86	87
2	Wabash rfg 5½s, 1975	12⅝	12½	12½
8	Warner Bros P 6s, 1939	32	32	32
16	Western Elec 5s, 1944	96½	96½	96½
11	Western Maryland 4s, 1952	59½	59½	59½
12	West Pac 1st 5s, 1946	41	40⅛	40⅛
11	Western Union 5s, 1951	68⅝	68	68
14	Western Union 5s, 1960	68½	68	68
1	Wick Spence St cvt 7s, 1935, ctfs	2½	2½	2½
2	Wilson & Co 1st 6s, 1941	80	80	80

FOREIGN BONDS.

Sales	Issue.	High.	Low.	Last.
	A			
1	Abitibi P & P 5s, 1953	39	39	39
3	Akershus 5s, 1963	57⅞	57⅞	57⅞
17	Argentine 6s, 1957, A	55⅛	55	55
5	Argentine 6s, sf, 1959, June	56⅛	54½	54½
6	Argentine 6s, 1961, February	56⅞	56⅞	56⅞
24	Australia 5s, 1957	53½	53⅜	53⅜
15	Australia 4½s, 1956	48	47½	47½
18	Austria gtd 7s, 1943	91¼	90⅛	90⅛
	B			
68	Batavian Pet 4½s, 1942	79	78½	78½
34	Belgium 7s, 1956	97	96½	96½
22	Belgium 6s, 1955	86	85¾	86
28	Berlin City Elec 6½s, 1951	45	44½	45
4	Bolivia 8s, 1947	8½	7½	8
3	Bolivia 7s, 1958	6¾	6¾	6¾
15	Bordeaux 6s, 1934	102	102	102
1	Brazil 8s, 1941	23	23	23
9	Brazil 6½s, 1926-57	20	19	19
3	Brazil 6½s, 1927-57	20	19⅜	19⅜
161	British 5½s, 1937	95⅞	95¼	95⅜
7	Buenos A 6s, 1961	32⅞	32	32
	C			
20	Canada 5s, 1952	89⅜	88¾	89¼
23	Canada 4s, 1960	74¾	74½	74¾
6	Chile 6s, 1960	11¾	11¾	11¾
7	Chile 6s, 1961	12	12	12
8	Colombia 6s, 1961, Oct	23½	23⅛	23⅛
9	Copenhag 5s, 1952	59⅜	59⅜	59⅜
	D			
3	Denmark 4½s, 1962	60½	60	60½
2	Deutsche Bank 6s, 1932	71½	71¼	71½
5	Duke Price Pow 6s, 1966	73	72	72½
	F			
16	French 7s, 1941	116	115½	115½
14	French 7s, 1949	115	114½	114½
	G			
16	Ger C Ag Bank 6s, 1960, Oct	34	33¾	33¾
111	Ger Govt Intl 5½s, 1965	36	35	35½
27	Ger Rep 7s, 1949	61	59	61
24	Ger Gen El 6s, 1948	39⅞	39⅛	39⅛
4	Gt Con El P Jap 7s, 1944	60⅛	59⅜	59⅜
	H			
1	Hung Munic 7½s, 1945	22¼	22¼	22¼
	I			
5	Ilseder Steel 6s, 1948	24	23⅛	23⅛
3	Ital Pub Util 7s, 1952	71¼	71¼	71¼
34	Italy 7s, 1951	86⅜	86¼	86½
	J			
85	Japan 6½s, 1954	70¼	69½	69⅝
	K			
23	Kreuger & Toll 5s, 1959	58	57	57
	M			
19	Marseilles 6s, 1934	103	101⅞	103
11	Milan City 6½s, 1952	62¾	62	62
	N			
27	New South Wales 5s, 1957	50	49	49½
5	Norway 5s, 1963	71¾	71¾	71¾
4	Nor'weg Hyd El 5½s, 1957	62	62	62
	O			
9	Orient Dev Ltd 5½s, 1958	51⅛	50¾	50¾
	P			
3	Panama 5s, 1963, A	58	58	58
27	Par-Lyons Med 6s, 1958	98	97⅝	98
10	Par-Orl R R 5½s, 1968	95	95	95
18	Peru 1st 6s, 1960	6⅜	6	6
2	Poland 8s, 1950	56	56	56
6	Poland 7s, 1947	55	54	54
28	Prussia 6s, 1952	28	25	26
	R			
2	Rhine West 6s, 1955, ww	34¾	34¾	34¾
13	Rome 6½s, 1952	68	67½	67½
10	Royal Dutch 4s, 1945	73¼	73	73¼
	S			
12	Sao Paulo St 7s, 1940	60¾	59¾	60
2	Sax Pub Wks 7s, 1945	30	27½	27½
9	Sax Pub Wks 6½s, 1951	25¼	24	24
6	Serbs Cts Slov 7s, 1962	40¾	40¾	40¾
1	Siemens & Halske 6½s, 1951	54½	54½	54½
1	Silesian Ld Assn 6s, 1947	26⅜	26⅜	26⅜
22	Sweden 5½s, 1954	86	85¾	86
24	Swiss 5½s, 1946	102	101⅞	102
	T			
1	Toho El Pow 7s, 1955	60	60	60
8	Tokyo City 5½s, 1961	53	50½	50½
167	Tokyo El Lt 6s, 1953	53	51	51
	U			
1	Un Stl Wks 6½s, 1951 A	23	23	23
4	Uruguay 6s, 1960	32⅜	32¼	32¼
	V			
8	Vienna City 6s, 1952	58	57½	58
	W			
35	Westph Un El Pow 6s, 1953	23⅞	22	22⅛
	Y			
9	Yokohama 6s, 1961	60	59⅛	59⅛

Total sales, $8,104,000; previous day, closed; week ago, $12,372,000; year ago, $9,900,000; two years ago, $7,802,000; January 1 to date, $469,999,000; same year ago, $416,997,000; same two years ago, $380,039,000.

BOND MARKET DULL WITH SLIGHT LOSS

Government List Is Firm; Declines Mark Sales in Foreign Issues.

New York, Feb. 23 (A.P.).—Extreme dullness characterized trading in the bond market today, and prices generally followed a narrow range.

Sale totaled but $8,104,000, the smallest since last November 11, and the average for 60 corporate loans declined 1-10 of a point.

The only real activity of the day was displayed in the United States Government list which was firm for the most part. The Treasury 3⅜s eased fractionally.

New Government financing reported at around $1,000,000,000, for March 15, apparently had been discounted, and had little effect on the Federal loan department. The major part of the new short-term borrowing is to take care of notes maturing at the middle of the coming month.

Although trading was light in the foreign section, losses outnumbered the gains. Japanese issues especially were under some pressure due to reports of a stubborn resistance maintained by Chinese forces at Shanghai in the face of the attempted Nipponese advance.

Japanese government 6½s and 5½s recovered some of their declines before the close, but the former were off around 2 points and the latter 1. From 3 to 3½ points were dropped by municipal and corporate loans of the island empire. Trading in the Far Eastern obligations, however, was not unusually active.

German lines were heavy at times, but the government 7s rallied to close a point higher while the 5½s lost a point. Prussian Free State 6s lost 4 points. Irish Free State 5s were down 2¼. British 5½s advanced, but French, Hungarian, and some South Americans were easy.

The utilities, industrials and railroads reflected the softness of stocks and closed fractionally down. Strength was shown by loans of American Telephone, Consolidated Gas and the Manhattan Railway lines. International Telephone and International Match issues were weak.

RUSH PRINTING
EXPERT SERVICE
BYRON S. ADAMS
"I Never Disappoint"

6% FIRST MORTGAGE Securities
Safe. Sound. Convenient Denominations
REAL ESTATE MORTGAGE & GUARANTY CORP.
1610 K St. Nat 1403

PRINTING
OF QUALITY WITH SERVICE AT LOW PRICES
Franklin J. FREA Inc.
Phone National 4040
1326 Eye St. N.W.

I WILL SELL
$2,000 Cosmopolitan Office Bldg. and Theater, 1st Mort. 7%, 1938, @.. 65 (To yield about 20%)
$3,000 National Press Bldg. 1st Mort. 5½%, 1950, @.......... 43 (To yield about 15¾%.)
$5,000 Racquet Club 1st Mort. 7%, 1932, @.. 30
$3,000 Wardman Real Estate Properties, 6½%, 1948, C. D., @........ 12½
5 International Finance Units, @........... 22½
225 Baird Television Preferred, Ordinary, @. 60c
200 North American Development, V. T. C., @.......... 19
100 Washington Baseball, @........ 65
500 Miller Train Control... Bid.
THOMAS L. HUME
(Established 1899)
1412 G St. Nat. 1346-1347

BALTIMORE MARKETS.

Baltimore, Md., Feb. 23 (A.P.).—APPLES—Bushel baskets, Maryland, Pennsylvania, Virginia and West Virginia, U. S. 1s, 2½-inch up, Staymans, 90@1.10; 3-inch up, 1.25@1.50; Yorks U. S. 1s, 2½-inch up, 75@80; 3-inch up, 85@1.00; Delicious, U. S. 1s, 2½-inch up, 1.15@1.25; 3-inch up, 1.40@1.50; Black Twigs, U. S. 1s, 2½-inch up, 90@1.15; 3-inch up, 1.25@1.40; various varieties unclassified, 2½-inch up, 50@60; few higher; wasty, 20@40; barrels, Virginia and West Virginia, U. S. 1s, 2½-inch up, Yorks, 2.25@2.75; boxes, Washington extra fancy Staymans, 1.25@1.50; fancy Staymans, 1.00@1.25; fancy Pearmains, 1.25@1.50. POTATOES—Old stock Maine sacks, Mountains, U. S. 1s, 85@1.00; New York, 100-lb. sacks, round whites, U. S. 1s, 85@90; Maryland and Pennsylvania 100-lb. sacks, round whites, U. S. 1s, 75@90; new stock, Florida, bushel hampers, Bliss Triumphs, U. S. 1s, 2.00@2.25; U. S. 2s, 1.25@1.50. SWEET POTATOES—Eastern Shore Virginia, bbls., Jersey type, U. S. 1s, 1.00@1.25; ungraded, 75@90; white yams, U. S. 1s, 1.40@1.50; ungraded, 75@1.25; Eastern Shore Maryland, bushel hampers, Jersey type, U. S. 1s, 40@50; few fine quality higher; ungraded, 25@35; white yams, U. S. 1s, 50@60; ungraded, 35@40; nearby bushel hampers, Jersey type, U. S. 1s, 50@60; half-bushel hampers, 25@35. CHICKENS—Old heavy, 17@18; medium, 16@17; Leghorns and other light stock, 14@16; chickens, young, colored, as to size, 20@22; Leghorns, as to size, 16@18. Ducks—Young white Pekins, 4 lbs. and over, 20@22; Muscovy, 4 lbs., and over, 20@22. EGGS—Fresh graded firsts, 14¾.

DAILY GOLD MOVEMENT.

New York, Feb. 23 (A.P.).—Today's gold transactions were confined to an import of $134,100 from Mexico, the New York Federal Reserve Bank statement disclosed. Gold earmarked for foreign account showed no net change.

Havre, France, Feb. 23 (A.P.).—A gold shipment of $45,000,000 was taken ashore from the Ile de France here today.

COTTONSEED OIL MARKET.

New York, Feb. 23 (A.P.).—COTTONSEED OIL—Closed easy; prime summer yellow, 4.09; prime crude, 3.00@3.12½; March, 4.28; May, 4.40; July, 4.52; August, 4.52; September, 4.62. Sales, 12.

PERPETUAL BUILDING ASSOCIATION
Pays
5%
Compounded Semi-Annually
Assets Over $27,000,000
Surplus $1,250,000
Cor. 11th and E N.W.
JAMES BERRY, President.
EDWARD C. BALTZ, Secretary.

EQUITABLE
Co-Operative Building Association
Organized 1879.
52D YEAR COMPLETED.
Think of the Future By Saving Now
Join the Equitable and save systematically. Our plan will meet with your approval.
Subscriptions for the 102nd Issue of Stock Being Received
EQUITABLE BUILDING
915 F Street N.W.
JOHN JOY EDSON, President
WALTER S. PRATT, Jr., Secretary

6% FIRST MORTGAGE NOTES
Secured on conservatively appraised residential properties. Every mortgage protected by fire insurance and title guaranteed by responsible title companies.
IN DENOMINATIONS OF
$250
and upwards
BOSS & PHELPS
Realtors
1417 K St. NAtional 9300

Fifteen Years after the death of George Washington
—this bank began serving the community.
¶The constructive service, ever available to "Metropolitan" customers, has helped the Capital achieve its destiny—and is dedicated wholeheartedly to the further development of the city, whose founder's birthday the nation observed this week.
INTEREST PAID ON SAVINGS
National Metropolitan BANK
Fifteenth Street
Opposite U. S. Treasury

WILSON REELECTED BY PHONE COMPANY

New Plant and Equipment to Cost $884,475 Is Authorized at Meeting.

Lloyd B. Wilson was reelected president and John A. Remon, general manager, of the Chesapeake & Potomac Telephone Co. by the board of directors at its regular monthly meeting held here yesterday. Other officers elected were Marshal D. Sedam, Philip O. Coffin and John C. Koons, vice presidents; Walter B. Clarkson, vice president and secretary; Thomas B. Clarkson, treasurer; Harry C. Gretz, general auditor, and Ralph A. Van Orsdel, general counsel.

Capital expenditures for new plant and equipment which will provide additional facilities for telephone growth in Washington, involving expenditures of $884,475, were also authorized.

This brings the total amount authorized for expenditures this year to $2,745,493, according to a statement made by Mr. Remon. Included in this appropriation is the installation of additional central office equipment in various Washington offices, private branch exchange equipment and house cable in the Department of Agriculture and for private establishments.

The forum committee of Washington Chapter, American Institute of Banking, under the direction of A. E. Henze, chairman, will hold its second meeting of the year on the tenth floor of the American Security Building tomorrow evening at 8 o'clock.

Norman E. Towson, assistant treasurer and manager of the foreign department of the Washington Loan & Trust Co., will be the speaker on this occasion and will have for his subject, "Our Economic Dilemma." He will then lead a discussion.

Mr. Towson is editor of Washington Chapter's magazine, Dollars and Sense, and has been identified with chapter activities for many years. He is well equipped to speak on this subject as he has long been a student of economics. He writes on economic problems and his articles, printed and distributed by the Washington Loan & Trust Co. to all parts of the world, receive favorable comment. The meeting is open to all graduate members of the chapter.

SPEAKER

Harris & Ewing.

NORMAN E. TOWSON.

LOCAL PRODUCE MARKET.

BUTTER—One-lb. prints, 26; tubs, 25.

POULTRY—Alive: Turkeys, young toms and hens, 20@22; old toms, 15@18; chickens, 3 lbs. and over, 16@18; 2 to 2½ lbs., 20@21; broilers, 1½ to 2 lbs., 20@22; hens, large, 15@16; small, 16@17; Leghorn hens, 13@14; capons, large and fancy, 25@29; medium, 20@23; slips, 18@19; roosters, 10@11; keats, young, 45@50; old, 25@30. Dressed: Turkeys, old toms, 18@22; young toms and hens, 23@25; chickens, 3 lbs. and over, 19@21; 2 to 2½ lbs., 22@24; 1½ to 2 lbs., 23@25; hens, all sizes, 19@21; Leghorn hens, 17@18; capons, large and fancy, 28@32; medium, 20@25; slips, 20@21; roosters, 12@13; keats, young, 50@60; old, 50; Long Island ducks, 19@21.

EGGS—Hennery, 14@15; current receipts, 13.

MEATS—Beef, prime, 14; choice, 13; good, 12; fair, 11½; veal, top, 15; medium, 14; pork, loins, 11@13; lamb, top, 16; medium 15; fair to medium, 14; fresh hams, 16@17; strip bacon, 16@17; lard, bulk, 7; packages, 7½; compound, 6¾.

LIVE STOCK—Hogs, light and medium, 4.00@4.60; heavy, 3.25@4.00; pigs, 3.25@4.25; calves, 4.00@8.00; lambs, 4.00@6.50.

FRUITS—Bananas, 1.50@2.00. Oranges, Florida, boxes, all sizes, 3.00@4.00. California, supplies light, 3.00 6@4.00. Lemons, 4.00@4.50. Tangerines, Florida, boxes, all sizes, 1.25@1.75. Grapefruit, Florida, boxes, all sizes, 2.00@2.50. Limes, per 100, 2.00. Pineapples, Cuban, 2.50@3.00. Strawberries, Florida, 32-quart crates, various varieties of best quality, 8.00@9.00 per crate; poorer low as 3.00 per crate; 36-pint crates, 12½@14½ per pint. Aligator pears, 2.50@3.00. Plums, Chile, 1.50@2.50. Grapes, 3.00@3.50; kegs, 5.00. Kumquats, quart, 10@15. Rhubard, hothouse, 5 lbs., 50@1.00. Honeydews, Chile, 2.00@2.25. Nectarines, Chile, lugs, 2.50. Peaches, Chile, lug boxes, 2.50@3.00; ripe, 1.50. Apples—Bushel baskets: Virginia, Staymans, U. S. No. 1, 2½ inches up, 1.00@1.25; Delicious, U. S. No. 1, 2¾ inches up, 1.25@1.50; 2½ inches up, 1.00@1.25; Black Twigs, U. S. No. 1, 2½ inches up, 75@1.00; Lowrys, U. S. No. 1, 2½ inches up, 85@1.00. Barrels: Virginia, U. S. No. 1, 2½ inches up, Staymans, 3.50@3.75; Black Twigs and Yorks, 2.25@2.50. Boxes: Washington, medium to large sizes, extra fancy, Staymans, 1.50@1.75; Delicious, 2.00@2.50.

CABBAGE—New stock: Texas, crates, approximately 80 lbs., flat type, 2.50@2.65, few 2.75@3.00; poorer, 2.00@2.25; Florida, 1½-bushel hampers, pointed type, mostly around 1.50. Old stock: New York, 100-lb. sacks, Danish type, mostly around 1.00.

CELERY—Florida, 10-inch crates, individually washed and precooled, 3-4 dozen, 2.75@3.00; 6 dozen, 2.65@2.75, few higher; 8 dozen, 2.00@2.25.

LETTUCE — California, crates, Iceberg type, 4-5 dozen, 3.25@3.50; fair condition, 3.00.

ONIONS—Michigan and Ohio, 50-lb. sacks, yellows, U. S. No. 1, medium size, 2.00@2.25; medium to large size, 2.40@2.50.

POTATOES—Maine, 150-lb. sacks, Green Mountains, U. S. No. 1, 1.85@1.90; New York, 150-lb. sacks, Round Whites, U. S. No. 1, 1.65@1.75; Idaho, 100-lb. sacks, Russet Burbanks, U. S. No. 1, 2.15@2.25.

SWEET POTATOES — Market, slightly weaker. Eastern Shore, Maryland, bushel hampers, Jersey type, U. S. No. 1, 60@65, few higher; poorer, 50; North Carolina, bushel baskets, Porto Ricans, U. S. No. 1, best, 85; poorer, 60@65.

SNAP BEANS—Florida, bushel hampers, green, flat type, 2.00@2.25.

CUCUMBERS—Practically no supplies on the market.

OKRA—Florida, bushel hampers, 3.00; poorer, low as 1.50.

PEAS—Mexico, 45-lb. crates, Telephones, 7.00.

LIMA BEANS—Florida, bushel hampers, 4.00, few 4.25@4.50; poorer, 3.00.

SQUASH — Florida, bushel hampers, white, wrapped, best, 2.00@2.25; fair quality, 1.50@1.75.

EGGPLANT—Florida, 1½-bushel crates, 2.00@2.50, few 3.00.

SPINACH—Supplies, moderate; truck receipts, moderate; demand, moderate; market, stronger. Texas, bushel baskets, Savoy type, 1.00@1.10; Virginia, bushel baskets, 60@75.

PEPPERS — Florida, 1½-bushel crates, U. S. No. 1, green, large size, 2.60;; small size, fair quality, 1.50@2.00.

CARROTS — Texas, Western lettuce crates, bunched, 3.75@4.00; New York, bushel baskets, cut, washed, 1.35.

CAULIFLOWER—California, pony crates, 2.00@2.25; fair condition, 1.75.

BEETS—Texas, Wetsern lettuce crates, bunched, 3.00@3.25.

BROCCOLI — Texas, Western lettuce crates, bunched, 3.50.

BRUSSELS SPROUTS—New York, 32-quart crates, 10@12½ per quart.

COLLARDS — Virginia, bushel baskets, 40@50.

TOMATOES—Florida, 6s, ripes and turning, wrapped, 144s, 3.25@3.50, few high as 4.00; 180s, 2.25@2.50, few 3.00. lug boxes, ripes and turning, wrapped, 5x6 and 6x6, 2.25@2.50; fair quality, 2.00; 3s, ripes and turning, wrapped, 108s, 1.25.

KALE—Virginia, bushel baskets, 25@40.

LIVE STOCK MARKETS.

Chicago, Feb. 23 (A.P.) (U. S. Dept. Agri.).—HOGS—Receipts, 27,000, including 8,000 direct; slow, steady to 10 cents lower; 170-210 lbs., 4.15@4.30; top, 4.35; 220-250 lbs., 4.00@4.20; 360-310 lbs., 3.85@4.00; 140-160 lbs., 3.80@4.15; pigs, 3.00@3.50; packing sows, 3.40@3.60; light light, good and choice, 140-160 lbs., 3.80@4.20; lightweight, 160-200 lbs., 4.05@4.35; medium weight, 200-250 lbs., 4.00@4.35; heavyweight, 250-350 lbs., 3.75@4.10; packing sows, medium and good, 275-500 lbs., 3.35@3.65; pigs, good and choice, 100-130 lbs., 3.00@3.75.

CATTLE—Receipts, 7,000; calves, 2,000; better grade weighty steers barely steady; other steers and yearlings dull; weak to 25 cents lower; yearling heifers and butcher stock weak to 25 cents lower; bulls easy; choice calves steady; others tending lower; early top weighty steers, 8.25. Slaughter cattle and vealers: Steers, good and choice, 600-900 lbs., 6.75@9.00; 900-1,100 lbs., 6.75@9.00; 1,100-1,300 lbs., 7.00@9.00; 1,300-1,500 lbs., 7.00@9.00; common and medium, 600-1,300 lbs., 4.00@7.00; heifers, good and choice, 550-850 lbs., 5.25@7.00; common and medium, 3.50@5.25; cows, good and choice, 3.25@4.75; common and medium, 2.50@3.50; low cutter and cutter, 1.50@2.50; bulls (yearlings excluded), good and choice (beef), 3.00@3.75; cutter and medium, 2.25@3.10; vealers (milk fed), good and choice, 6.25@8.00; medium, 5.25@6.25; cull and common, 3.50@5.25. Stocker and feeder cattle: Steers, good and choice, 500-1,050 lbs., 4.50@5.50; common and medium, 3.25@4.50.

SHEEP AND LAMBS—Receipts, 11,000; closing active; strong to 25 cents higher; top, 7.00; bulk better grade lambs, 6.25@6.75; numerous loads held above latter price unsold; best ewes, 3.75; nothing done on feeding lambs. Lambs, 90 lbs. down, good and choice, 6.25@7.10; medium, 5.25@6.25; 91-100 lbs., medium to choice, 5.50@7.00; all weights common, 4.50@5.50; ewes, 90-150 lbs., medium to choice, 2.25@4.00; all weights, cull and common, 1.50@2.75; feeding lambs, 50-75 lbs., good and choice, 5.00@5.50.

New York, Feb. 23 (A.P.).—CATTLE—Receipts, 130; all consigned direct.

VEALERS AND CALVES—Receipts, 660; all consigned direct.

SHEEP AND LAMBS—Receipts, 8,080; steady to higher. Sheep nominal. Lambs, good to choice, 7.00@7.60.

HOGS—Receipts, 2,180; steady; 130-160 lbs., 4.35.

PHILADELPHIA MARKETS.

Philadelphia, Feb. 23 (A.P.).—CHEESE—Whole milk Longhorns, round lots, 13@13¼; Single Daisies, fresh, 12¾@13¼.

POULTRY—Alive: Fowls, Plymouth Rock, 20@21; mixed colors, 18@19; White Leghorns, fancy, 17@18; ordinary, 12@16; roasting chickens, fancy, large, Plymouth Rock, 20@21; spring chickens, fancy, Plymouth Rock, medium-sized, 20@21; broilers, Plymouth Rock, fancy, 21@22; barebacks and poor quality, lower; broilers, mixed colors, 18@20; mixed color spring chickens, fancy, 16@18; staggy young roosters, 15; old roosters, 12; ducks, White Pekin, large, young, 20; mixed colors, old ducks, 17@18; Muscovy Ducks, 17@18; turkeys, fancy hens, 26; toms, 16@18. Dressed: Fowls, fresh-killed, in boxes, 18@23; chickens, fancy, Western broilers, fresh-killed, 24@25; chickens, stags, 14@16; Pacific Coast broilerss, fancy, frozen, 26@30; old roosters, dry-picked, Western, 12@15; turkeys, nearby, fancy, 26; fancy Northern, 25@26; fancy Western and Southwestern, 24@25; fair to good, 20@23; old toms, 20.

BUTTER — Top, 25¼@28¼; 92 score, 24¼; 89-91 score, 22@23½; 86-88 score, 21@21¾.

EGGS—Ruled irregular, with only fair trading reported in most quarters. Better graded quality stocks in best position. Ungraded current receipts in liberal supply, with demand slow. Refrigerators easy, with light trading, most within 11@13 range. Fresh Pacific Coast best marks, 23@24½; nearby closely selected white extras, 21@23; nearby white extras, 19@20; nearby brown extras, 19@20; nearby average extras, mixed colors, 18@19; nearby graded firsts, mixed colors, 17@17½; nearby current receipts, mixed colors, 16@16½; Midwest average extras, mixed colors, 18@19; Midwest graded firsts, mixed colors, 17@17½; Midwest current receipts, mixed colors, 16@16½. Receipts, 3,399.

FOREIGN EXCHANGE.

New York, Feb. 23 (A.P.).—Foreign exchange irregular. Great Britain in dollars, others in cents.

Great Britain—Demand, 3.47; cables, 3.47¼; 60-day bills, 3.43½.
France—Demand, 3.93¾; cables, 3.93 13-16.
Italy—Demand, 5.19⅝; cables, 5.20⅛.
Belgium—Demand, 13.93½.
Germany—Demand, 23.78.
Holland—Demand, 40.39.
Norway—Demand, 18.86.
Sweden—Demand, 19.24.
Denmark—Demand, 19.12.
Switzerland—Demand, 19.51.
Spain—Demand, 7.73.
Portugal—Demand, 3.14.
Greece—Demand, 1.28¾.
Poland—Demand, 11.30.
Czechoslovakia—Demand, 2.96¾.
Jugoslavia—Demand, 1.78.
Austria—Demand, 13.99.
Roumania—Demand, .59¾.
Argentine—Demand, 25.73.
Brazil—Demand, 6.31½.
Tokyo—Demand, 33.37½.
Shanghai—Demand, 34.87½.
Montreal—Demand, 88.50.
Mexico City (silver peso)—Demand, 37.50.

Note—Demand rates are nominal.

SECURITIES PRICE AVERAGES.

New York, Feb. 23 (A.P.).—Stock averages:

	20 Ind.	20 RR.	20 Util.	90 Tls.
Today	62.0	34.2	101.5	65.3
Previous day	65.5	35.5	104.1	67.7
Week ago	67.8	38.2	107.3	70.2
Month ago	62.3	36.9	98.5	64.8
Year ago	138.4	105.9	190.0	142.4
3 yrs. ago	209.1	135.6	211.6	197.4
5 yrs. ago	110.6	112.0	104.6	108.5
High, 1932	68.8	39.8	107.3	70.8
Low, 1932	57.4	30.3	92.2	59.5
High, 1931	140.2	106.2	203.9	144.3
Low, 1931	60.0	30.8	92.8	61.3
High, 1930	202.4	141.6	281.3	205.8
Low, 1930	112.9	86.4	146.5	114.7

Bond averages:

	20 Ind.	20 RR.	20 Util.	60 Tls.
Today	68.2	74.7	83.3	75.4
Previous day	68.4	75.0	83.3	75.5
Week ago	68.3	74.7	82.8	75.3
Month ago	68.6	75.2	84.2	76.0
Year ago	89.8	104.7	100.1	98.2
2 yrs. ago	93.0	104.9	98.1	98.7
3 yrs. ago	94.3	103.8	99.0	99.1
High, 1932	69.7	76.9	84.8	77.0
Low, 1932	64.8	67.7	81.7	71.5
High, 1931	90.4	105.7	101.5	98.7
Low, 1931	62.3	62.3	80.2	68.5
High, 1930	94.9	109.8	101.4	101.9
Low, 1930	83.3	97.3	96.6	92.6

(Copyright, 1932, Standard Statistics Co.)

BANK AND TRUST STOCKS.

New York, Feb. 23 (A.P.).—Over-the-counter market:

BANKS.	Bid.	Asked.
Chase Nat	37⅜	39⅜
Commercial	157	165
First Nat	1630	1730
Manhattan	36¾	38¾
National City	51¼	53¼
Public	25¾	27¾
TRUST COMPANIES.		
Bankers	60	62
Brooklyn Trust	233	243
Cen Hanover	139	143
Chemical	34	36
Continental	15¾	17¾
Corn Exchange	62	65
Empire	24	26
Guaranty	295	300
Irving	19½	20½
Manufacturers, new	31½	33½
N Y Trust	82½	85½
Title Guaranty & Trust	59	62
United States	1500	1600
INSURANCE.		
Aetna Cas & S	36	41
Aetna Fire	29	31
Aetna Life	25	27
Agricultural	55	65
Am Surety	17½	20½
Boston	330	370
City of N Y	122	145
Conn Gen Life	47	52
Fid & Dep	68	75
Firemen's Ins	11	12⅛
Glen Falls	35	37
Globe & Rutgers	232	262
Great American	14¼	16
Hanover	20¼	22¼
Hartford Fire	37	39
Home Ins	19¼	21¼
Kansas City	600	700
Mass Bond	30	40
Nat Fire	34½	36½
Phoenix	47	49
Prov Wash	27⅝	29⅝
St Paul Fire	108	118
Sun Life	400	500
Travelers	475	525

DAILY COTTON MARKET.

New York, Feb. 23.

PORT MOVEMENT.

	Mid.	Receipts.	Exports.	Stock.
N. Orleans	6.76	4,905	.....	1,084,690
Galveston	6.50	.....	3,279	891,583
Mobile	6.40	2,304	.....	229,966
Savannah	6.77	656	.....	296,814
Charlest'n	....	715	.....	141,099
Wilm'gton	....	135	.....	22,582
Norfolk	6.88	405	49	67,605
Baltimore	....	.....	.....	2,593
New York	6.95	.....	.....	208,445
Boston	....	.....	.....	12,756
Houston	6.50	3,318	2,334	1,566,578
M. ports	....	.....	.....	197,862
C. Christi	....	12	642	79,227
Tl. today	....	12,449	6,304	4,811,800
Tl. week	....	46,679	86,464	.....
Tl. season	....	8,244,592	5,607,896	.....

Sales—New Orleans, 3,251; Galveston, 500; Mobile, 674; Savannah, 932; Norfolk, 12; Houston, 6,453; total today, 11,822.

INTERIOR MOVEMENT.

	Mid.	Receipts.	Ship'ents.	Stock.
Memphis	6.10	6,809	8,870	456,362
Augusta	6.81	249	6	129,761
St. Louis	....	649	648	892
Ft. Worth	6.05	.....	.....	.....
Lit. Rock	6.02	485	334	72,506
Atlanta	6.75	.....	.....	.....
Dallas	6.10	.....	.....	.....
Montg'ery	6.25	.....	.....	.....
Tl. today	....	8,191	9,858	659,521

Sales—Memphis, 5,224; Augusta, 87; Fort Worth, 1,979; Little Rock, 577; Dallas, 7,037; Montgomery, 71; total today, 14,975.

RICHMOND LIVE STOCK.

Richmond, Va., Feb. 23 (A.P.).—HOGS—Moderate, unchanged; top, 4.50; local, top, small lots, choice, 4.25.

CATTLE—Light; vealers rather scarce; early top, 8.00; cows, 1.50@5.50; bulk around 2.50@3.50; heifers scarce, quotable 3.50@5.50; steers, 3.50 for common to 6.50 for good butchers' steers; bulk steers sales around 4.50@5.75 for average run. Bulls, 2.50@3.50; some slightly higher.

SHEEP—Light; lambs, 3.50@7.00; ewes, 2.00@3.50.

NEW YORK CURB TRANSACTIONS

Sales in hundreds.		High	Low	Close
	A			
2	Acetol Prod A	6½	6	6
1125	Alum Co Am AS	52	49½	49½
62	Am Cigar AS	148	148	148
1	Am C P & L O(3r)	25	25	25
6	Am Cit P & L B	2½	2¼	2¼
2	Am Cyan B	3⅛	3⅛	3⅛
1	Am Equities	2¼	2¼	2¼
3	Am & Fgn P war	4⅝	4⅛	4⅛
5	Am Founders	1	1	1
21	Am Gas & El (1a)	35½	34	34
2	Am Invest war	⅛	⅛	⅛
3	Am Lt & T (2½)	20⅛	20	20
1	Am Maracaibo	¼	¼	¼
30	Am Sup Power	4	3⅞	3⅞
2	Am Sup P 1 pr (6)	61½	61¼	61½
1	Am Yvette	1	1	1
3	Anglo-Chi Nit	⅝	⅝	⅝
6	Appalach Gas	⅛	⅛	⅛
2	Appal Gas war	⅛	⅛	⅛
4	Ark Nat Gas A	2¼	2¼	2¼
1	As El Ind	3⅛	3⅛	3⅛
14	As G & El	7	5¼	6½
3	As G&E al c (1.60)	10½	10½	10½
16	As G & El A (5%f)	4⅞	4⅛	4⅞
49	Atlas Util	5⅝	5⅝	5½
1	Atlas Util pf A (3)	33¼	33¼	33¼
1	Atlas Util war	1⅛	1⅛	1⅛
2	Autom Vote M	⅝	½	½
	B			
75	Bell Tel Can (8)AS	96¼	96	96¼
1	Bickford (1.20)	9⅞	9⅞	9⅞
2	Blue Ridge	2	1⅞	1⅞
5	Blue R'ge cvtpf(3r)	21⅞	21⅞	21⅞
4	Braz Tr & Lt (1)	12⅞	12¼	12¼
10	Br AM TobB(.249k)	13⅛	13⅛	13⅛
1	Br Am T reg(.249k)	13	13	13
1	Buf N&EP pf (1.60)	22⅞	22⅞	22⅞
3	Burma Ltd (.02k)	1½	1½	1½
	C			
1	Cab R Tube vtc	½	½	½
1	Cab & Wire A	⅝	⅝	⅝
1	Cab & Wire B	⅜	⅜	⅜
7	CAM Co vtc	⅛	⅛	⅛
15	Can Marc Wirel	1⅛	1	1
3	Carnegie Met	1⅝	1⅝	1⅝
1	Cent Pub S A	1⅜	1⅜	1⅜
1	Cent P S Del	1½	1½	1½
7	Cent St El	2	2	2
103	Cities Service (.30a)	6⅜	6⅛	6¼
2	Cit Serv pf (6)	51⅛	50¾	51⅛
50	Cit Serv P7pf(7)AS	52¾	52¾	52¾
50	CitServ P 6 pf(6)AS	45¼	45¼	45¼
3	Claude Neon Lts	1½	1½	1½
40	Cl El Illum pf(6)AS	100	100	100
140	Col G&E cvpf(5)AS	84	82½	83
1	Colum O&G vtc	1¼	1¼	1¼
18	Comwlth & So war	⅛	½	⅛
4	Cons Ret Strs	¾	½	½
1	Cont Shares pf B	2½	2½	2½
1	Coop Bess pf A	7⅛	7⅛	7⅛
98	Cord Corp	5½	4⅞	4⅞
16	Corroon & Rey	2	1⅝	1⅝
3	Cor & Rey pf A	14½	12	12
23	Creole Pet	2⅛	2⅛	2⅛
1	Crocker & Wh	4	4	4
7	Crown Zlr(1½)pf A	13	13	13
3	Cusi Mex	⅛	⅛	⅛
	D			
1	Dayton Airpl	⅛	⅛	⅛
5	Deere & Co	9½	9	9
7	De Forest	1⅛	1	1
2	Derby Oil	2	2	2
50	Draper Corp (4) AS	22	22	22
2	Dubilier Con	1	1	1
1	Duquesne Gas	⅛	⅛	⅛
1	Durant Mot	⅝	⅝	⅝
	E			
1	East Sta Pow B	3⅜	3⅜	3⅜
1	East Ut Asso cv	3⅞	3⅞	3⅞
2	Eisler Elec	2¼	2⅛	2⅛
326	El Bd & Sh (6%f)	10¼	9¾	9¾
11	El Bd & Sh new	30⅛	29½	29½
5	El Bd & Sh pf (6)	60	58⅞	58⅞
1	El Bd & Sh 5 pf (5)	50¼	50¼	50¼
1	El Pow As A (1)	7¾	7¾	7¾
2	Europe El A (.30)	2	2	2
11	Europ El deb rts	⅛	⅜	⅜
	F			
1	Feder Cap pf	10⅞	10⅞	10⅞
25	Fla P&L 7 pf(7)AS	66	66	66
40	Ford M Can A	14½	13¼	13½
36	Ford M Ltd(.366e)	5⅛	4⅞	5
	G			
10	Gen Aviation Corp	3½	3¼	3½
1	G El Ltd rct(.366e)	7	7	7
1	Gen Firepr (1)	6⅞	6⅞	6⅞
1	Glen Alden (4)	14⅝	14⅝	14⅝
1	Globe Underw (.40e)	4¼	4¼	4¼
1	Golden Center Min	⅝	⅝	⅝
3	Goldfield Cons	⅛	⅛	⅛
17	Goldman Sachs	3	2⅞	2⅞
1	Gotham Knit	1	1	1
10	Gt A&P nv(6¼g)AS	150	150	150
25	GrBros C A(1.60)AS	12½	12⅛	12½
8	Gulf Oil Pa	30⅝	28	28
	H			
1	Hackmeister L	13⅜	13⅜	13⅜
7	Hecla Min (.40)	4¼	4¼	4¼
10	Hir Walker (¼)	3	3	3
1	Holling Gold (.65g)	4⅝	4⅝	4⅝
2	Hudson Bay M&S	2	2	2
1	Humble Oil (2)	46⅝	46⅝	46⅝
1	Hydro El Sec	9⅝	9⅝	9⅝
	I			
50	Ill P & L $6pf(6)AS	61	59½	59½
2	Imp Oil Can (½)	8⅝	8⅝	8⅝
4	Ind Ter Ill B	4½	4½	4½
1	Ind Pipe Line	7½	7½	7½
25	Indust Fin pf AS	18⅝	18⅝	18⅝
4	Insull Util	2¾	2½	2¾
1	Insuran Sec	1¾	1¾	1¾
2	Intercon Petrol	⅛	⅛	⅛
25	Intl HydElpf(3½)AS	20¼	20¼	20¼
6	Internat Pet (1)	9½	9½	9½
1	Inter Prod	1½	1½	1½
1	Inter Util A	7	7	7
5	Inter Util B	2⅛	1⅞	2
1	Interst Equit	1	1	1
1	Interst Eq cv pf	12	12	12
1	Irving Air Ch (½)	3⅜	3⅜	3⅜
8	Ital Superpower A	1⅜	1¼	1¼
1	Ital Super deb rt	¾	¾	¾
	L			
3	Lake Sh M (2½g)	24⅝	24½	24½
2	Lefc Real pf (3)	18	17½	18
12	Lehigh C&N (1)	10½	10½	10½
11	Leonard Oil	⅛	⅛	⅛
2	Lone Star Gas (.88)	8⅛	8	8⅛
	M			
28	Magdalena Syn	⅛	⅛	⅛
1	Margay Oil	5⅝	5⅝	5⅝
1	Marco I Mar(.871e)	5	5	5
1	Marion S Shov	1½	1½	1½
3	Mavis Bott A	⅝	⅝	⅝
3	Mexico Ohio Oil	2	2	2
1	Mid St Pet A vtc	1	1	1
14	Mid West Util(8%f)	4½	4⅜	4⅜
1	Mo Kans P L	1	1	1
	N			
1	Nat Avia	3⅛	3⅛	3⅛
2	Nat Food B	¼	¼	¼
7	Nat Fuel G (1)	12⅝	12½	12½
2	Nat Invest war	1¼	1¼	1¼
150	NaP&L 6% pf(6)AS	67⅞	67	67
1	N S T S A(.60a)XR	1⅝	1⅝	1⅝
2	Nat Sug Ref (2)	20¼	20¼	20¼
1	Nehi Corp	2	2	2
30	N Eng P pf (6) AS	53⅝	53½	53½
4	Newmont Min	11¾	11¾	11¾
150	N Y T 6½p(6½)AS	113½	112¾	113½
8	Niag Hud P (.40)	6¾	6⅝	6⅝
1	Niag Hud A war	¾	¾	¾
3	Niag Sh Md (.20)	3¼	3	3
4	Nipissing Mines	¾	¾	¾
25	Nitrate B	⅛	⅛	⅛
2	Nor Am Ut S	⅜	⅜	⅜
1	Nor Europ Oil	¼	¼	¼
1	Nor Pipe Line	4½	4½	4½
1	Novadel Ag (4)	31	31	31
	O			
1	Ohio Cop	⅛	⅛	⅛
	P			
3	Pac G&E 1 pf(1½)	24⅝	24⅝	24⅝
1	Pantepec Oil	½	½	½
1	Paramt Mot	5⅜	5⅜	5⅜
5	Penroad (.40e)	3¼	3⅛	3⅛
2	Pa Wat & Pow (3)	51½	51½	51½
1	Philip Morris Cons	1⅜	1⅜	1⅜
6	Phoenix Sec	⅜	⅜	⅜
2	Pilot Radio A	2⅞	2¾	2¾
1	Pion G M Ltd (.12)	3	3	3
2	Plymouth O (½e)	6⅞	6⅜	6⅜
2	Premier Gold (.12)	½	½	½
15	Pub Ut Hold war	½	½	½
3	Pub Ut Hold xw	½	½	½
	R			
2	Rep Gas	½	½	½
2	Ryan Cons	⅞	⅞	⅞
	S			
6	St Regis Pap	4½	4⅜	4½
1	Salt-Cr Prod (1)	3¾	3¾	3¾
1	Segal Lock	1½	1½	1½
1	Selected Indus	1⅛	1⅛	1⅛
1	Sentry S Con	⅛	⅛	⅛
1	Shenandoah	1⅜	1⅜	1⅜
1	Shenandoah pf	10½	10½	10½
100	Sierra Pac pf AS	80	70	70
10	Singer Mfg (8) AS	125	125	125
50	Smith A O AS	40⅝	40⅝	40⅝
1	South Pipe (2)	10	10	10
2	Southland Roy(.20)	3⅜	3⅜	3⅜
1	Sou Uni Gas	1⅞	1⅞	1⅞
1	S W Gas Ut	½	½	½
25	St Oil Ind (1)	15¾	15⅜	15¾
6	St Oil Ky (1.60)	13⅛	13¼	13¼
1	St Oil Neb (2)	18	18	18
1	St Pow & Lt (2)XD	17	17	17
1	St Pow & L B (2)	18	18	18
1	Stein & Co (1.60)	18	18	18
3	Stutz Motor Am	12½	12	12
1	Sunray Oil	⅛	⅛	⅛
4	Swift & Co (2)	18⅝	18⅝	18⅝
2	Swift Int (3)	21⅛	21⅛	21½
50	Swiss Am Elpf(6)AS	50	50	50
4	Sylvanite G M(.04)	½	½	½
	T			
1	Technicolor	2⅝	2⅝	2⅝
1	Tech Hugh G (.60)	3⅞	3¾	3¾
9	Tob Prod of Del	½	½	½
1	Transcont Air	2⅞	2⅞	2⅞
2	Trans Lux	2½	2	2
	U			
3	Union Gas Can (1)	3½	3	3
3	Unit Corp war	3½	3¼	3¼
17	Unit Founders	2	1⅞	2
25	United Gas	2¼	2	2¼
4	Unit Gas war	⅝	⅝	⅝
1	Unit Gas pf (7)	45	45	45
8	Un Lt & Pow A (1)	6⅞	6⅝	6⅝
1	U S & Int Sec	½	½	½
3	U S Elec Pow	1⅜	1⅜	1⅜
1	U S Foil B (½)	3¾	3¾	3¾
1	Unit Verde (1)	3¾	3¾	3¾
1	Utility Equities	2⅛	2⅛	2⅛
2	Ut P&L (10%f)	2⅛	2⅛	2⅛
3	UtP&L B ctf(10%f)	10	10	10
2	Utility & Ind	2⅞	2¾	2⅞
	V			
2	Van Camp	1	1	1
10	Venezuel Pet	⅜	⅜	⅜
	W			
1	Wenden Cop	¼	¼	¼
1	Wil-Low Caf	2½	2½	2½
	Y			
4	Y Oil & Gas	¼	⅛	⅛

DOMESTIC BONDS.

Sales in hundreds.		High	Low	Close
	A			
1	Ala Pow 6s, 1968	83	83	83
3	Ala Pow 5s, 1951	88¾	88¾	88¾
16	Alumin Co 5s, 1952	95½	95⅛	95⅛
9	Alumin Ltd 5s, 1948	68	67	68
1	Am Aggre 6s, 1943, ww	38	38	38
4	Am Cmwlth Pow 5½s, 1953	4	4	4
7	Am Cmwlth Pow 6s, 1940	4	3½	4
4	Am Community P 5½s, 1953	13	12½	12½
2	Am & Cont Corp 5s, 1943	49	48	49
2	Am El & Pow 6s, 1957, A	36	36	36
10	Am G & Pow 6s, 1939	29½	29	29¼
4	Am G & Pow 5s, 1953	22	20	22
14	Am Pow & L 6s, 2016	79	77½	79
2	Am Rad 4½s, 1947	85	85	85
1	Am Roll M 5s, 1948	55	55	55
9	Am Roll M 4½s, 1933	66	65	66
1	Am Solv 6s, 1936, ww	17	17	17
1	Appalach Gas 6s, 1945	13	13	13
1	Appalach Gas 6s, 1945, B	10½	10½	10½
14	Appalach Pow 5s, 1956	83½	83	83
8	Ark Pow & Lgt 5s, 1956	84	83⅝	84
35	Asso Elec 4½s, 1953	57½	56	57
7	Asso G & E 5½s, 1938, inv ctf	35½	35	35
10	Asso G & E 5s, 1950	38½	38	38
7	Asso G & E 5½s, 1977	42¼	41⅜	42¼
47	Asso G & E 5s, 1968	36½	35½	35½
20	Asso G & E 4½s, 1949, C	36½	35⅝	35⅝
15	Assoc Tel Util 5½s, 1944, C	39¾	36	39
1	Assoc Tel Util 6s, 1933	73	73	73
2	Assoc Tel & Tel 5½s, 1955, A	70¼	70	70
	B			
2	Bell Tel Can 5s, 1955, A	88¼	88¼	88¼
6	Bell Tel Can 5s, 1957, B	88¾	88½	88½
1	Bell Tel Can 5s, 1960, C	88½	88½	88½
6	Bufflo Gen El 5s, 1956	100	99⅞	100
16	Bklyn Ed 5s E, 1952	97⅜	97¼	97⅜
	C			
5	Can Nat Ry Eq 7s, 1935, E	98⅞	98⅞	98⅞
11	Caro P & L 5s, 1956	82	81	82
5	Caterp Trac 5s, 1935	90	90	90
4	Cent Ill P S 5s, 1963, G	78⅝	78⅝	78⅝
1	Cent Ill P S 4½s, 1981, H	72½	72½	72½
1	Cent Ill P S 4½s, 1967, F	69½	69½	69½
1	Cent Me 5s D, 1955	90½	90½	90½
15	Cent P & L 5s, 1956	70½	70	70¼
8	Cent Pub Serv 5½s, 1949	17⅝	17½	17⅝
9	Cent St El 5½s, 1954	38½	38	38
21	Cent St El 5s, 1948	37⅜	37	37⅜
2	Cent St P & L 5½s, 1953	58	58	58
1	Cigar Strs Real 5½s, 1949, A	35½	35½	35½
212	Cities Ser 5s, 1950	48	46¾	47
29	Cities Ser Gas 5½s, 1942	53⅞	53½	53⅞
3	Cities Ser G Pipe 6s, 1943	62	62	62
6	Cities Ser Pow 5½s, 1952	53¼	53	53
1	Comw'lth Edis 4½s, 1956, C	86¼	86¼	86¼
1	Comwealth Ed 4½s, 1957, D	86¾	86¾	86¾
4	Comwealth Ed 4½s, 1960, E	86	85½	86
27	Comwealth Ed 4s, 1981, F	79½	79¼	79¼
7	Community P & L 5s, 1957	61	60	61
7	Cons Gas Balt 4½s, 1970, H	94½	94½	94½
4	Cons Gas Balt 4s, 1981	88	87½	87½
3	Cons Gas Util 6½s, 1943, A	18½	17⅞	18½
1	Cons Gas Util 6s, 1943, A	30	30	30
5	Consum Pow 4½s, 1958	88⅛	88⅛	88⅛
37	Cont Gas & El 5s, 1958, A	63½	62¾	63
2	Cont Oil 5¼s, 1937	79	79	79
4	Cudahy P 5½s, 1937	84½	83¾	84½
	D			
1	Detroit C Gas 6s, 1947, A	95¾	95¾	95¾
10	Detroit C Gas 5s, 1950, B	83¼	83	83
2	Dix Gulf Gas 6½s, 1937, A, ww	74	74	74
	E			
7	East Util Inv 5s, 1954, A	25¾	25⅝	25¾
2	Ed El Ill 5s, 1933	100⅝	100½	100½
5	Ed Elec Ill 4s, 1932	99⅞	99⅞	99⅞
6	Elec Pow & Lt 5s, 2030	54½	54¼	54¼
	F			
9	Fed Water 5½s, 1954	34	33½	34
2	Firestone Cot M 5s, 1948	70⅞	70½	70½
10	Firestone Tire 5s, 1942	73	73	73
4	Fisk Rub 5½s, 1931, c o d	13	13	13
37	Fla Pow & Lt 5s, 1954	77¾	76⅝	77¾
1	Fla Pow 5½s, 1979, A	57½	57½	57½
	G			
2	Gary E & G 5s, 1934, A	85	84½	84½
10	Gatineau Pow 5s, 1956	68¾	68½	68½
7	Gatineau Pow 6s, 1941	60⅞	60⅝	60⅝
1	Gen Bronze 6s, 1940	32¼	32¼	32¼
4	Gen Pub Util 6½s, 1956	27	26½	27
1	Gen Wat Wks 5s, 1943, A	35	35	35
1	Gen Wat Wks 6s, 1944, B	18	18	18
4	Geo Pow 5s, 1967	85¼	84⅝	84⅝
3	Geo Pow & Lt 5s, 1978	60	60	60
14	Gillette 5s, 1940	87½	87½	87½
1	Grand Trunk 6½s, 1936	95	95	95
8	Gulf Oil Pa 5s, 1937	94¼	94¼	94¼
2	Gulf St Ut 4½s, 1961, B	67⅝	67⅝	67⅝
	H			
1	Hood Rub 7s, 1936	46	46	46
1	Houst Gulf Gas 6s, 1943, A	41	41	41
2	Houst Lt & Pow 4½s, 1978, D	82¾	82¾	82¾
1	Hydr Pow Ma 5s, 1951	95¾	95¾	95¾
	I			
5	Ill Nor Ut 5s, 1957	90	90	90
21	Ill Pow & Lt 5s, 1956 C	75⅝	75	75
3	Ill Pow & Lgt 5½s, 1957	65½	64½	65½
9	Ill Pow & L 6s, 1953 A	86¼	85¼	86
1	Ind E 5s, 1951 C	69	69	69
2	Ind Serv 5s, 1963 A	59¾	59½	59¾
2	Indnapls P & L 5s, 1957 A	90¼	90¼	90¼
14	Insull Util Inv 6s, 1940 B	19½	19	19
11	Insull Util 5s, 1949 A	16⅛	15	15¾
1	Interl Pow Sec 7s, 1936 D	90	90	90
4	Interl Pow Sec 7s, 1952 F	66½	66½	66½
15	Interl Pow Sec 6½s, 1955 C	66½	66	66½
5	Int Salt 5s, 1951	72½	70⅛	70⅛
2	Inters Pow 6s, 1952	49¼	49	49
5	Inters Pow 5s, 1957	64¾	64½	64½
2	Inters Pub Serv 4½s, 1958	64¾	64¾	64¾
2	Iowa-Neb Lt & P 5s, 1957	78	78	78
1	Iowa Rwy & Lt Corp 5½s, 1945	84½	84½	84½
	J			
10	Jersey Cent P & L 4½s, 1961 C	83½	82	83
5	Jersey Cent P & L 5s, 1947 B	94	94	94
	K			
1	Kansas P & L 5s, 1957 B	76	76	76
1	Ky Util 6½s, 1948 D	94	94	94
1	Ky Util 5s, 1969 I	76¾	76¾	76¾
1	Keyston Tel 5½s, 1955	54⅝	54⅝	54⅝
5	Kop Gas & C 5s, 1947	77	77	77
1	Kresge 5s, 1945	92	92	92
	L			
36	Lehigh P S 6s, 2026 A	79	77⅝	79
2	Libby McN & L 5s, 1942	73¼	73¼	73¼
14	Louis P & L 5s, 1957	87½	87¼	87½
	M			
1	Mass Gas 5½s, 1946	93¾	93¾	93¾
2	Mass Gas 5s, 1955	82¾	82½	82¾
16	Mid West Util 5s, 1932	82	81¼	81½
2	Mid West Util 5s, 1933	55	54¼	54¼
7	Mid West Util 5s, 1934	48	46½	46½
21	Mid West Util 5s, 1935	45¼	44	44¼
1	Mid Sts Pet 6½s, 1945 A	35	35	35
1	Minn G Lt 4½s, 1950	75	75	75
1	Miss Pow 5s, 1955	73	73	73
1	Miss Riv Pow 5s, 1951	92½	92½	92½
6	Mononga W P 5½s, 1953, B	69	67½	69
4	Mont L H & P 5s, 1970, B	83½	83	83
1	Morris Plan Shares 6s, 1947, xw	52	52	52
	N			
1	Narragansett 5s, 1957	93½	93½	93½
41	Nat Pow & Lt 6s, 2026, A	79½	77¾	79½
8	Nat Pub Serv 5s, 1978	37	37	37
6	Nevada Cal El 5s, 1956	74	73½	74
3	New Eng G & E 5s, 1950	62	62	62
7	New Eng G & E 5s, 1948	61¼	61	61
6	New Eng G & E 5s, 1947	61¾	61¼	61¾
4	New Eng Pow 5½s, 1954	65½	65¼	65½
5	New Eng Pow 5s, 1948	58⅛	58⅛	58⅛
3	New Orleans Pub Serv 4½s, 1935	73	73	73
76	N Y Edison Co 5s, 1951, C	97¾	97½	97½
8	N Y Pow & Lt 4½s, 1967	86¾	86⅜	86⅜
7	Niag Falls Pow 6s, 1950	103	102⅝	102⅝
1	Nor Am Lt & Pow 5s, 1936	71½	71½	71½
16	Nor Ohio Pow & Lt 5½s, 1951	91⅛	91⅛	91⅛
2	Nor Ohio Tract & Lt 5s, 1956	85	85	85
4	Nor State Pow 5½s, 1940	84½	84⅛	84½
6	Nor State Pow 4½s, 1961	84⅝	84⅜	84⅝
	O			
4	Ohio Edison 5s, 1960	92	91	91
2	Oswego Falls 6s, 1941	53	53	53
	P			
5	Pac Gas & El 4½s, 1957, E	86⅞	86¾	86¾
2	Pac G & E 4½s, 1960, F	87	87	87
2	Pac G & E 5½s, 1952, C	98⅝	98½	98½
2	Pac Invest 5s, 1948, A, xw	61	60¾	60¾
6	Pac P & L 5s, 1955	80½	80	80½
1	Park & Tilford 6s, 1936	50	50	50
4	Penn Cen P & L 4½s, 1977	74⅛	74	74
3	Penn Ohio Ed 6s, 1950, xw	79	78¼	79
5	Peoples Lt & P 5s, 1979, ww	3	3	3
2	Phila El Pow 5½s, 1972	103¼	102⅞	103¼
1	Piedmont El 6½s, 1960, A	59¾	59¾	59¾
1	Piedmont Nor Ry 5s, 1954, A	61	61	61
1	Pitts Steel 6s, 1948	81	81	81
4	Potomac Edis 5s, 1956, E	83	83	83
10	Procter & Gamble 4½s, 1947	97⅝	97⅜	97⅝
3	Pub Serv N Ill 4½s, 1981, F	77	77	77
2	Pug Sd P & L 5½s, 1949	77¼	77¼	77¼
2	Pug Sd P & L 5s, 1950, C	73⅞	73⅞	73⅞
6	Pug Sd P & L 4½s, 1950, D	68	67½	67½
	R			
1	Rem Arms 5½s, 1933	78	78	78
2	Rep Gas 6s, 1945, A	14½	14¼	14¼
	S			
6	St L Gas & Coke 6s, 1947	18	18	18
5	Safe Har Wat 4½s, 1979	90	90	90
8	Shawing W & P 4½s, 1967, A	73	72	72
2	Shawing W & P 4½s, 1968, B	71	71	71
12	Shawing W & P 5s, 1970, C	83	81	81
1	Silica Gel 6½s, 1932	35	35	35
11	S E P & L 6s, 2025, A, xw	78½	78	78½
7	South Calif Ed 5s, 1951	97	96¼	97
3	South Calif Ed 5s, 1954	96¼	96¼	96¼
7	South Calif Gas 5s, 1937	86⅛	86⅛	86⅛
2	Southwest G & E 5s, 1957, A	77¾	77¾	77¾
1	Southwest Lt & P 5s, 1957, A	66	66	66
7	Southwest Nat Gas 6s, 1945	25	24¾	25
3	Southwest P & L 6s, 2022, A	75	73¾	75
4	Stand G & E 6s, 1935	74½	74½	74½
4	Stand G & E 6s, 1935, conv	75	74½	74½
6	Stand G & E 6s, 1951	65½	65	65
7	Stand G & E 6s, 1966	64¾	64⅛	64⅛
1	Stand Inv 5½s, 1939	54¾	54¾	54¾
1	Stand Inv 5s, 1937, xw	54	54	54
1	Superpower Ill 4½s, 1970	70	70	70
2	Superpower Ill 4½s, 1968	69	69	69
1	Swift & Co 5s, 1940	90⅜	90⅜	90⅜
	T			
2	Tex City Gas 5s, 1948	44	44	44
30	Tob Prod N J 6½s, 2022	87¾	87½	87½
10	Tri Util 5s, 1979	2	2	2
	U			
5	Union Elec 5s, 1967, B	92	92	92
10	Union Gulf Corp 5s, 1950	93¼	93	93
1	Un Lt & P 6½s, 1974	58½	58½	58½
5	Un Lt & P 6s, 1975	57¾	57⅜	57¾
7	Un Lgt & Ry 5½s, 1952	58	57½	57½
2	Un Lgt & Ry 6s, 1952, A	84¾	84¼	84¾
5	Un Lt & Ry 6s, A, 1973	54	51½	54
1	U S Rubber 6s, 1933	63¾	63¾	63¾
1	U S Rubber 6½s, 1938	32	32	32
	V			
2	Virg Pow Co 5s, 1942	92½	92	92
2	Virg Pub Ser 5s, 1950, B	74	73	74
	W			
2	Waldorf Ast 7s, 1954	8¾	8¾	8¾
1	Ward Bak 6s, 1937	85	85	85
9	Wash Wat Pow 5s, 1960	92¾	92½	92½
4	West Tex Util 5s, 1957, A	64¾	64	64¾
1	Wisc P & L 5s, 1956, E	82½	82½	82½

FOREIGN BONDS.

Sales in hundreds.		High	Low	Close
	A			
1	Agri Mtg Bank 7s, 1946	28	28	28
2	Agri Mtg Bank 7s, 1947	28	28	28
	B			
10	Buenos Aires Prov 7½s, 1947	39	37½	39
1	Buenos Aires Prov 7s, 1952	33	33	33
	C			
2	Cent Bank Ger 6s, 1952, A	32	32	32
10	Cent Bank Ger 6s, 1951, B	37	35¾	35¾
6	Chile Mtg Bank 6s, 1931	15¼	14⅝	14⅝
5	Com Private Bank 5½s, 1937	44	44	44
	D			
15	Danish Con 5½s, 1955	60	58	60
2	Danzig Port 6½s, 1952	38	38	38
	E			
4	Europ Elec 6½s, 1965, xw	45	44½	45
12	Europ Mtg 7s, 1967, C	32	31	31
	F			
1	Farmers Nat Mtg 7s, 1963	21½	21½	21½
6	Fin Ind Bank 7s, 1944	62	61	61
1	Finland R M Bank 6s, 1961	38½	38½	38½
1	First Bohemian Wks 7s, 1957, xw	36½	36½	36½
	G			
28	Ger Cons Mun 7s, 1947	28⅞	28	28
4	Ger Cons Mun 6s, 1947	27¼	26½	26½
2	Gesfuerel 6s, 1953, xw	36	35½	35½
	H			
4	Hanover St 6½s, 1949	25½	25	25
	I			
3	Isarco Hyd El 7s, 1952	55	55	55
4	It Sup Pow 6s, 1963, A, xw	37	37	37
	L			
2	Lima Peru 6½s, 1958	3⅝	3⅜	3⅝
	M			
8	Medellin Col 7s, 1951	17	17	17
	N			
9	Netherlands 6s, 1972, B	104½	104½	104½
2	Nippon El Pow 6½s, 1953	59	55	55
	R			
11	Rio de Janeiro 6½s, 1959	15	15	15
2	Ruhr Gas 6½s, 1953, A	29⅛	29	29
2	Ruhr Housing 6½s, 1958	25⅛	25⅛	25⅛
5	Russ 5½s, ctf, 1921	¾	¾	¾
	S			
12	Santiago Chile 7s, 1949	12	12	12
34	Saxon Pub Wks 5s, 1932	32⅝	30¼	31½
23	Stinnes 7s, 1936, xw	28¼	28	28
20	Stinnes 7s, 1946, xw	25¼	23½	23½
	T			
5	Tietz 7½s, 1946, xw	50	50	50
	U			
2	Unit El Serv 7s, 1956, xw	65	64	65

Total stock sales, 170,000 shares; total stock sales year ago, 924,400 shares. Total bond sales, $2,100,000; total bond sales year ago, $3,015,000.

AS—Actual sales. XD—Ex dividend. XR—Ex rights. (a) Plus extra. (b) Plus 10 per cent in stock. (e) Paid last year. (f) Payable in stock. (g) Partly extra. (h) Plus 5 per cent in stock. (j) Partly stock. (k) Paid so far this year. (r) Cash or stock. (ur) Under rule. (wi) When issued. (ww) With warrants. (xw) Without warrants.

THE METAL MARKETS.

New York, Feb. 23 (A.P.).—COPPER—Quiet; electrolytic spot and future, 6¼.

TIN—Steady; spot and nearby, 22.30; future, 22.55.

IRON—Quiet; No. 2 f.o.b. eastern Pennsylvania, 14.50@15.00; Buffalo, 14.50; Alabama, 10.00@11.00.

LEAD—Steady; spot, New York, 3.75; East St. Louis, 3.55.

ZINC—Steady; East St. Louis, spot and future, 2.82@2.85.

ANTIMONY—6.75.

QUICKSILVER—66.00@69.00.

FOREIGN MONEY MARKET.

Paris, Feb. 23 (A.P.).—Three per cent rentes, 78 francs 80 centimes; 5 per cent loan, 100 francs 60 centimes.

Exchange on London, 88 francs 22 centimes. The dolar was quoted at 25 francs 41 centimes.

London, Feb. 23 (A.P.).—Money, 2¾ per cent. Discount rates—Short bills, 4@4¾ per cent; three months bills, 4¼@5 per cent.

Bar silver—Firm and ⅛d higher at 19 11/16d per ounce.

TREASURY CERTIFICATES.

(Reported by Chas. D. Barney & Co.)

Rate.	Maturity.	Bid.	Asked.
3⅛s	Aug. 15, 1932	100 2-32	100 4-32
2¾s	June 15, 1932	100 3-32	100 5-32
2s	Mar. 15, 1932	99 30-32	100
1⅛s	Sept. 15, 1932	98 27-32	99 1-32
3	Sept. 15, 1932	99 30-32	100
3⅛s	Dec. 15, 1932	99 30-32	100
3¾s	Feb. 15, 1933	100 4-32	100 6-32

BALTIMORE SECURITIES.

Baltimore, Feb. 23.—Closing prices:

Arundel Corporation	23
Consolidation Coal	.31
Fidelity & Deposit	70
First National Bank	30
Maryland Casualty	6¾
Mer & Miners Tr Co	20
Penn Water & Power	51¾
U S Fidelity & Guar	5¾

OIL QUOTATIONS.

Oil City, Pa., Feb. 23 (A.P.).—Credit balance, $1.80; runs, 55,251; average runs, 25,400; shipments, 56,827; average shipments, 44,606.

CHICAGO STOCKS.

(Quotations furnished by W. B. Hibbs.)

	Bid.	Ask.
Yellow Taxi	10	11
Thompson	11	13½
Wahl	⅛	1⅛
Butler Bros	2¼	2½
National Leather	¼	⅜
Swift	18⅝	18⅞
Swift International	21¾	21⅞
Libby, McNeil & Libby	3⅞	4
Midwest Util	4⅜	4½
City Con com	....	⅛
City Con pf	1	4
Edison	107½	108½
Public Service ($100 par)	105	110
Public Service (no par)	105	108
Quaker com	93¼	95¾
Quaker pf	102	103
Bendix	16	16⅜
Borg Warner	10½	11
Ill Brick	4½	5
U S Gipsum	23¼	24
Gt Lakes Dock & Dredge	10½	11
Balaban & Katz	10	27
Cons com	⅛	⅜
Cons pf	....	10
Electric Household	4½	5½
McCord	3½	....

Curb Review

New York, Feb. 23 (A.P.).—The curb market pursued a downward course, for the most part, in the wake of the big board, in quiet trading today.

The market appeared to be influenced largely by uninspiring character of general business and trade news, and the belief in some speculative quarters that a substantial technical reaction was required to consolidate the recent advance. The turnover was only 170,000 shares, as reduced from the 300,000-share turnover of the last 5-hour session.

Associated Gas common was a firm spot in the utilities, rising nearly a point to 6 1-2, while the class A stock sagged a small fraction. Standard Power and Light dropped 2 1-2 points to its bear market low at 17 in small turnover. The Electric Bond and Share issues were also heavy. The common sagged 3-8 of a point to 9 3-4 in a large turnover. The $5 preferred dropped 3 3-4, to 50 1-4 in a few sales. In the Insull group, Middle West eased 1-4 to 4 3-8.

In the industrials, there was some demand for Ford of Canada A, which rose 1 1-4 points, to 14 1-2, then slipped back to 13 1-2. Ford, Ltd., sagged 1-4, to 5. Aluminum Co. dropped 2 3-4 points and among the thinly traded issues, Singer Manufacturing dropped 7 points, to 125 in an odd lot transaction. A. O. Smith lost nearly 6 points.

Oils held up fairly well. Gulf lost a point, but Indiana and Cities Service were about steady, while Humble rallied more than a point. Oil and Gas Journal reported a substantial reduction in crude output and added that production now seemed under better control than for some time past. In the Investment Trusts, Atlas Utilities reacted about a point.

CHICAGO GRAIN.

Chicago, Feb. 23 (A.P.).—Liquidating sales led to sharp setbacks in grain prices today, despite announcement that 1,500,000 bushels of North American wheat had been taken for overseas.

Constructive news from abroad exerted less influence than expected, and weakness of feedstuff values had a bearish effect on wheat. No. 3 yellow corn was selling on an immediate delivery basis, 6 cents a bushel lower than May contracts, a market situation rarely met with at this time of year.

Wheat closed unsteady at almost the day's bottom level, ⅛@1 lower than Saturday's finish, corn ¾@1 down, oats ½@1 off and provisions unchanged to 20 cents decline.

Setbacks in securities were an adverse element as to wheat during the last part of the day, although earlier ignored. A disappointing close at Liverpool after the wheat market there had shown independent strength was also an incentive to holders here to let go, together with Washington reports of proposed new enactments to put commodity exchanges under additional restrictive regulations. Meanwhile, bearish crop reports about wheat prospects in Illinois and Missouri contributed to the downward course of the markets.

Big increase of Italy's wheat import quota lifting the allowance in some cases to 60 per cent gave wheat prices here notable upward momentum early. The action of the Italian government liberalizing its policy as to foreign wheat was generally taken as acknowledgment that European homegrown supplies were almost exhausted, and there were predictions that France and Germany would follow Italy's example. Trade advices were also current that world import requirements of wheat would be at least 100,000,000 bushels more than necently had been estimated. Heavy selling pressure late in the day, however, tumbled prices back, and more than erased all gains.

Cash discounts were the lowest on the crop for corn. Receipts of corn in Chicago were heavy, 360 cars, and shipping demand was sluggish. Oats gave way with corn.

Provisions followed the course of hog values and tended downward at the last despite liberal exports of lard and as compared with a year ago.

Closing indemnities: Wheat—May, 59½@59⅝, 61⅛@61⅜; July, 61⅛@61¼, 62⅞; September, 62¾, 64⅛. Corn—May, 38¾, 39½@39⅝; July, 41⅜, 42¼; September, 42¾, bids.

Cash grain:

WHEAT—No. 2 red, 59¾; No. 3 red, 58½@59½; No. 1 hard, 61; No. 2 hard, 58½@60; No. 2 yellow hard, 59¼; No. 1 Northern Spring, 67; No. 2 Northern spring, 65½; No. 1 mixed, 62½.

CORN—No. 3 mixed, 32@34; No. 2 yellow, 36¼@37½; No. 3 yellow, 36¼@37½; No. 3 yellow, 33¼@34¾; No. 2 white, 36½; No. 3 white, 33¼@34½.

OATS—No. 2 white, 24¼@25¼; No. 3 white, 23@24½.

RYE—No. 2, 43¼ (part of a car).

BARLEY—42@59.

TIMOTHY SEED—3.25@3.50.

CLOVER SEED—9.00@14.25.

GRAIN AND PROVISIONS FUTURES:

	High.	Low.	Close.
Wheat—			
March	58⅝	56¾	57
May	62⅜	60⅝	60⅝
July	63⅞	62	62⅛
September	65⅜	63⅝	63⅝
Corn—			
March	36½	35¼	35¼
May	40¼	39¼	39¼
July	43	41⅜	41⅜
September	44⅛	43⅛	43⅛
Oats—			
March	22⅞	21⅞	22
May	25⅜	24⅜	24⅜
July	25⅞	25	25⅛
September	26⅜	25⅜	25⅜
Rye—			
March	43¼	42	42
May	46⅜	45	45⅛
July	48¾	47¼	47⅜
September	50	48⅞	49
Lard—			
March	....	....	4.80
May	4.97	4.87	4.87
July	5.20	5.07	5.07
Bellies—			
May	....	....	5.55

NEW YORK PRODUCE.

New York, Feb. 23 (A.P.).—BUTTER—Receipts, 3,955; firmer; creamery, higher than extra, 23¾@24¼; extra, 92 score, 23¼; first, 87 to 91 score, 22@23; seconds unquoted; packing stock, current make, No. 1, 16½@17; No. 2, 15½.

CHEESE — Receipts, 172,987; steady; State, whole milk flats, fresh, average to fancy special, 11½@14; do., held, 16½@18.

EGGS—Receipts, 13,731; irregular; mixed colors, standards (cases 44 pounds net), 18¼@18¾; rehandled, receipts (cases 43 pounds net), 17@17¼; no grades, 15@16; special packs, including unusual hennery selections sold from store on credit, 19@19½; mediums, 14@14½; dirties, 13@14½; checks, 12½; refrigerators, as to quality, 11@14; standards and undergrades unquoted. White eggs, Jersey and other nearby premium marks, unquoted; Atlantic Coast, hennery, close selections and heavy weights (cases 46 pounds net), unquoted; special packs, premium marks, 24@25; Atlantic Coast and Midwestern hennery specials (cases 45 pounds net), 21@23; standars (cases 44 pounds net), 19@20½; lower grades, 18@18½; mediums, 18@19½; Pacific Coast, fresh, shell treated or liners, specials, 24@24½; standards, 21@23; lower grades unquoted; mediums, 19½@20½; market pullets unquoted. Refrigerator, whites, as to quality, 11@14½. Brown eggs, nearby and Western special packs, private sales from store, 19@21; Western standards, 18@18¾.

DRESSED POULTRY — Firm; chickens, frozen, 20@29; fowls, fresh, 16@23; frozen, 15@23; old roosters, fresh, 10@14; turkeys, fresh, 16@26; frozen, 16@27; ducks, frozen, 17@18.

LIVE — Easier. Chickens, by freight, 15@16; express, 17@24; broilers, by freight, 17; express unquoted; fowls, by freight, 18@19; express, 18@20; roosters, by freight, 10; express, 13; turkeys, by freight, 16@25; express, 15@30; ducks, by freight, 18; express unquoted.

SUGAR—Raw was unchanged early today at 2.92 for spots. No sales were reported, but nearby sugars were available at this level, with buyers showing no interest. In refined the demand was only of a hand-to-mouth character, with prices unchanged at 4.15 for fine granulated.

COFFEE—Spot, steady light inquiry; Rio No. 7, 7@7¼; Santos No. 4, 9@9¼.

BALTIMORE LIVE STOCK.

Special to The Washington Post.

Union Stock Yards, Claremont, Feb. 22—CATTLE—Receipts, 75 head; market steady; steers, good to choice, 6.00@7.00; medium to good, 4.75@5.75; fair to medium, 4.00@4.75; plain to fair, 3.50@4.00; common to plain, 3.00@3.50; bulls, medium to good, 3.75@4.00; fair to medium, 3.50@3.75; plain to fair, 3.25@3.50; common to plain, 3.00@3.25; cows, medium to good, 3.50@4.00; fair to medium, 3.25@3.50; plain to fair, 2.50@3.25; common to plain, 1.50@2.50; heifers, good to choice, 5.00@5.50; medium to good, 4.50@5.00; fair to medium, 4.00@4.50; plain to fair, 3.00@4.00; common to plain, 2.50@3.00; fresh cows and springers, 30.00@60.00.

SHEEP and LAMBS—Receipts, 100 head; market steady; sheep, 1.00@3.50; lambs, good to choice, 7.00@7.40; common to medium, 4.00@6.50.

HOGS—Receipts, 2,000 head; market steady; lights, 4.50@4.95; heavies, 4.25@4.50; medium, 4.50@5.00; roughs, 2.75@3.75; light pigs, 3.75@4.25; pigs, 4.25@4.65; Ohio and Western hogs, 10 to 20 cents higher than quotations.

CALVES—Receipts, 50 head; market steady; calves, 4.00@9.00.

INVESTMENT TRUSTS.

(Quotations furnished by Knapp & Co.)

	Bid.	Ask.
Cumulative Trust Shares	3½	4
Low Priced Shares	3¼	3¾
Nation Wide Securities "B"	3⅝	3⅝
New York Bank Trust Shares	3½	4
N. Amer. Trust Shares, 1953	2.40	
N. Amer. Trust Shares, 1955	2.25	2.40
N. Amer. Trust Shares, 1956	2.25	2.40
Super Corp. of America "C"	5½	6
Super Corp. of America "D"	5⅛	6
U. S. Elec. Lt. & P. Shares "B"	4	4⅜

Wall Street Briefs

New York, Feb. 23 (A.P.).—Arrangements were completed today for the sale of a New York Curb Exchange seat at $38,500, a decrease of $1,500 from the previous transaction.

Loading figures of the Santa Fe Railroad for the past four weeks have shown a better comparison with the like weeks of 1931 and have increased from week to week in contrast with the week to week declines shown in 1931.

Stockholders of the Radio-Keith-Orpheum Corporation will vote March 23 on a proposal to reduce the company's capital, through a reduction in the amount of capital represented by issued shares of common stock without par value to $10 a share from $19.94 a share.

Stockholders of the United Cigar Stores Co. today approved a change in the company's stock of 6,000,000 shares of $1 par from an equal number of no par shares.

The New York Stock Exchange, in a notice issued today, requested members to exercise care in dating all bills of sale plainly, to avoid confusion in the event that the contemplated changes in Federal and State taxes on stock sales are adopted.

Another merger of New York Stock Exchange firms was announced today, involving Goodbody & Co. and W. K. Johnson & Co. The main and branch offices of the Johnson firms will be consolidated with the Goodbody organization as of February 29, and William K. Johnson, William Walter Phelps and Don L. Moore, general partners of Johnson & Co., will become members of the new Goodbody firm.

It is said in some banking quarters that an advance in the yield rates on bankers' acceptances is likely this week. The market has been extremely dull in recent weeks with rates on a basis of 2⅞ per cent bid, 2¾ per cent asked up to 90 days, while comparatively few acceptances have been offered to dealers, the demand has been small and selective.

In a letter to the independent tire dealers of the country, F. A. Seiberling, president of the Seiberling Rubber Co., criticizes tire manufacturing companies for selling their products to large oil companies at or below the cost of these products to other dealers. Such sales, he holds, threaten to take from the independent dealers a large part of their legitimate business.

L. A. Miller, president of the Willys-Overland Motor Co., says February shipments will exceed those of January by 25 to 30 per cent.

The sale of a New York Stock Exchange seat was arranged today at $140,000, a decrease of $21,000 from the previous sale, and comparing with last week's high level of $165,000.

Receiver Is Appointed For Bay Ship Concern

Baltimore, Md., Feb. 23 (A.P.).—James U. Dennis was appointed receiver for the Baltimore & Virginia Steamship Co. by Federal Judge William F. Coleman today, under a voluntary petition filed by Thomas Fell, jr., vice president of the company.

Papers in the receivership declared that the company, engaged in transportation of freight and passengers on Chesapeake Bay and its tributaries, was unable to pay its debts and was prepared to surrender its property for the benefit of creditors. Willis E. Myers, referee in bankrutcy, said no schedule of assets and liabilities had been filed. Dennis furnished bond of $5,000.

NEW YORK COTTON.

New York, Feb. 23 (A.P.).—Cotton was generally lower today under realizing or liquidation by recent buyers who seemed influenced by a falling off in demand from abroad, weakness of the grain and stock markets, and the easier showing of Liverpool.

After selling off to 6.99 at the start, May rallied to 7.07 on trade buying and covering, but prices eased again, reaching the lowest of the day in the late trading when there appeared to be some Wall street and Southern selling. May closed at 6.98, with the general market closing barely steady at net declines of 12 to 17 points.

The opening was barely steady at a decline of 8 to 12 points. The overholiday decline in Liverpool appeared to be partly neutralized by the advance in sterling, but the action of the market there seemed to have an unsettling effect on sentiment. The initial pressure forced prices 11 to 14 points net lower, but the offerings were absorbed by trade and commission house buying and covering at the decline and prices stiffened up several points from the lowest.

The foreign buying which had been a feature on the advance of last week was said to be very much less in evidence, while the bulges seemed to bring out further liquidation or realizing.

Offerings increased in the last half hour, when the market appeared to be influenced by the action of the grain and stock markets, with March selling at 6.77 and October at 7.32.

Aside from the spurt at the opening and again toward the close, the day's trading seemed to be largely connected with the evening up of March commitments, in preparation of possible notices tomorrow. This was largely in the way of switching from March to later deliveries without any pronounced change in the difference between months.

Liverpool cables attributed the decline in that market to liquidation, hedging and selling for a reaction. Exports today 6,304, making 5,715,398 so far this season. Port receipts, 12,649. United State port stocks, 4,767,226.

Futures—	High.	Low.	Close.
March	6.89	6.77	6.77-78
May	7.07	6.98	6.98-99
July	7.23	7.14	7.14
October	7.45	7.32	7.32-37
December	7.63	7.50	7.50-51
January	7.71	7.61	7.61-62

EARNINGS AND DIVIDENDS.

New York, Feb. 23 (A.P.).—Net railway operating income for January of roads reporting today, with 1930 comparisons, included.

	1932.	1931.
Union Pacific	$596,940	$1,427,713
Nickel Plate	59,715	181,234
Pere Marquette	*30,866	*126,269

*Deficit.

The United Corporation today declared a dividend of 10 cents a share on the common stock. Previously the company paid 18¾ cents quarterly. The dividend is payable April 1 to stock of record March 4.

Allied Chemical directors at their meeting today declared the regular quarterly dividend of $1.75 on the preferred stock, payable April 1 to stock of record March 5. The common dividend will come up for consideration next month.

Chicago, Ill., Feb. 23 (A.P.).—The International Harvester Co.'s 1931 report issued today attributes to world-wide economic conditions a heavy reduction in the company's volume of business at home and abroad. Total sales for the year were 40 per cent less than in 1930.

Profit for the company was $1,346,000, less than one-half of 1 per cent, on the capital invested in the business. No profit was derived from trade in farm implements in the United States and Canada. Reserves established in prior years for the protection of the business were drawn upon to the extent of $11,000,000.

Republic Steel Corporation today reported net loss of $9,034,153 for 1931 after all charges, this compares with loss of $3,522,003 in 1930.

The Associated Gas & Electric System reported net operating income for 1931 of $39,418,240, as against $41,217,233 in the preceding year. Provision for depreciation was somewhat larger than for last year, however, so that operating revenues, after expenses and maintenance, but before depreciation showed an increase, amounting to $49,035,519, against $47,785,329 for 1930.

NEW YORK MONEY MARKET.

New York, Feb. 23 (A.P.).—Call money steady, 2½ per cent all day. Time loans steady, 60 days, 3½@3¾; 3 to 6 months, 3½@3¾ per cent.

Prime commercial paper, 3¾@4.

Bankers' acceptances unchanged: 30 days, 2½@2⅜; 60 to 90 days, 2½@2⅜; 4 months, 3½@3; 5 to 6 months, 3⅜@3¼.

Bar silver firm and ⅛c higher, at 31c.

ENGLAND EXEMPTS COAL FROM TARIFF

Action Taken Because U. S. Has Provision for Countervailing Duty.

London, Feb. 23 (A.P.).—Neville Chamberlain, chancellor of the exchequer, announced in the House of Commons tonight that corn, raw copper, potash, coal, coke and bricketts would be placed on the free list of British imports exempted from Great Britain's general 10 per cent tariff.

Explaining the exemption of coal and coke from the payment of duties, the chancellor said although they were not imported in any great quantity there was a provision in the United States that where these articles were subject to an import duty in any country there would be a countervailing duty on that country's exports to the United States.

As Great Britain exported a certain amount of coal to America, the government thought it desirable to put coal and coke on the free list.

The exemption of corn would cost the government a revenue of £1,000,000 (about $3,440,000 at the current rate of exchange) in import duties from Argentina alone.

Earlier in the day the government's wheat quota bill was presented in Commons by Sir John Gilmour, minister of agriculture, and given first reading. Its provisions were not made public, but it was described officially as "a bill to secure to growers of home-grown millable wheat a standard price and a market for it."

Chancellor Chamberlain said the government had great difficulty in coming to the decision about corn, which was one of the most important feeding stuffs in Britain and was imported in considerable quantities, two-thirds of it coming from the Argentine.

"Argentina is now one of those countries with whom we hope to enter into negotiations," he said, "with a view to making mutually advantageous arrangements. Seeing that the principal exports of Argentina to this country are wheat, meat and maize (corn), it is obvious that if we are going to allow all those three articles to come in free we are trusting ourselves largely to the good will of the people with whom we are going to carry on conversations."

West Virginia Bank Closed.

Benwood, W. Va., Feb. 23 (A.P.).—The Union Bank of Benwood was closed at noon today by order of the board of directors. J. J. Nash, assistant banking commissioner of West Virginia, announced that J. W. Johnson, 35, of Wheeling, the cashier, had been arrested on a charge of embezzling $5,000 of the bank's funds. Nash said the shortage is much larger, but preferred not to make any estimate at this time.

Rolls Royce Receivership Denied.

New York, Feb. 23 (A.P.).—Federal Judge Henry W. Goddard today denied the application of Marks Hurewitz, a stockholder, for an equity receivership for Rolls Royce of America, Inc. "I do not think that you have made out a case for the appointment of a receiver," said the court at the close of a hearing, "and I believe that the appointment of a receiver might be very unfortunate for all concerned."

STOCK MOVEMENTS.

New York, Feb. 23 (A.P.).—What the stock market did:

	Tuesday.	Saturday.
Number of advances	86	64
Number of declines	368	303
Stocks unchanged	146	103
Total issues traded	599	470

The Weather

TODAY'S SUN AND TIDE TABLE

			A.M.	P.M.
Sun rises	6:50	High tide	9:48	10:19
Sun sets	5:54	Low tide	4:05	4:29

WEATHER CONDITIONS.

U. S. Dept. of Agriculture, Weather Bureau, Washington, Tuesday, Feb. 23—8 P. M.

Forecast for the District of Columbia, Maryland and Virginia—Partly cloudy and warmer Wednesday and Thursday.

The disturbance that was off the Maine coast Monday night continues to advance eastward, being central about 500 miles southeast of Nova Scotia. The disturbance that was over Saskatchewan and Alberta is moving rapidly eastward over northern Minnesota, Port Arthur, 30.08 inches. Pressure continues high in the Plateau region, Pocatello, 30.52 inches and over the interior of the west Gulf States, Abilene, 30.24 inches. A high-pressure area is moving rapidly east-southeastward over the lower Lake region and the Ohio Valley, Pittsburgh and Parry Sound, 30.30 inches. Rains have occurred in Florida and along the east Gulf coast and light snows in the Lake region. Temperatures have fallen in the lower Lake region and the Middle Atlantic and North Atlantic States, while they have risen over the Plains States, the upper Mississippi Valley and the interior of the west Gulf States.

Local Weather Report.

Temperature—Midnight, 40; 2 a. m., 40; 4 a. m., 38; 6 a. m., 37; 8 a. m., 36; 10 a. m., 38; 12 noon, 38; 2 p. m., 38; 4 p. m., 36; 6 p. m., 33; 8 p. m., 31; 10 p. m., 30. Highest, 40. Lowest, 30. Relative humidity—8 a. m., 32; 2 p. m., 26; 8 p. m., 35. Rainfall (8 p. m. to 8 p. m.), none. Hours of sunshine, 11.1. Per cent of possible sunshine, 100.

DEPARTURES FROM NORMAL.

Accumulated excess of temperature since January 1, 1932, 584 degrees.

Excess of temperature since February 1, 1932, 165 degrees.

Accumulated excess of precipitation since January 1, 1932, .99 inch.

Deficiency of precipitation since February 1, 1932, .30 inch.

Temperatures and Precipitation.

Temperatures and precipitation for 24 hours ended Tuesday 8 p. m.:

	Highest Tues.	Lowest Mon. night	Tues. 8 p. m.	Rainfall.
Washington, D. C.	39	36	31	....
Asheville, N. C.	50	34	42	....
Atlanta, Ga.	62	40	52	....
Atlantic City, N. J.	38	32	30	....
Baltimore, Md.	40	36	32	....
Birmingham, Ala.	60	38	52	....
Bismarck, N. Dak.	38	10	34	....
Boston, Mass.	32	28	24	....
Buffalo, N. Y.	20	18	16	0.08
Chicago, Ill.	26	12	26	....
Cincinnati, Ohio	34	28	30	....
Cheyenne, Wyo.	54	36	44	....
Cleveland, Ohio	24	16	22	0.01
Davenport, Iowa	34	18	32	....
Denver, Colo.	60	38	54	....
Des Moines, Iowa	36	20	34	....
Detroit, Mich.	28	14	22	0.01
Duluth, Minn.	6	—16	6	....
El Paso, Tex.	62	34	58	....
Galveston, Tex.	60	54	58	....
Helena, Mont.	50	46	46	....
Indianapolis, Ind.	34	24	32	....
Jacksonville, Fla.	84	54	62	0.34
Kansas City, Mo.	54	30	50	....
Little Rock, Ark.	58	40	56	....
Los Angeles, Calif.	80	50	68	....
Louisville, Ky.	46	34	40	....
Marquette, Mich.	16	6	12	0.20
Memphis, Tenn.	54	38	52	....
Miami, Fla.	80	72	76	0.18
Mobile, Ala.	66	52	62	....
New Orleans, La.	64	52	62	0.04
New York, N. Y.	34	30	24	0.01
North Platte, Nebr.	60	34	52	....
Omaha, Nebr.	38	28	36	....
Philadelphia, Pa.	38	34	32	....
Phoenix, Ariz.	74	44	72	....
Pittsburgh, Pa.	28	24	24	....
Portland, Me.	28	18	16	0.08
Portland, Oreg.	60	36	60	....
Salt Lake City, Utah	44	28	38	....
St. Louis, Mo.	44	32	42	....
St. Paul, Minn.	22	—4	22	....
San Antonio, Tex.	80	48	56	....
San Diego, Calif.	72	48	72	....
San Francisco, Calif.	66	48	64	....
Santa Fe, N. Mex.	52	30	48	....
Savannah, Ga.	68	50	58	....
Seattle, Wash.	54	38	54	....
Springfield, Ill.	38	26	36	....
Tampa, Fla.	80	64	72	0.08
Toledo, Ohio	28	16	24	....
Vicksburg, Miss.	58	46	56	....

River Bulletin.

Harpers Ferry, W. Va., Feb. 23.—Potomac and Shenandoah Rivers clear.

The Washington Post.

WEDNESDAY FEBRUARY 24, 1932 SPORTS

ST. JOHN'S AND G. U. PREP QUINTETS REACH FINALS

A. A. U. Tourney Entries Set Record; More Than 100 Teams Seeking Titles

40 Quintets to Vie in Battles for Unlimited Crown.

Post's Event Grows; Play at Tech to Start March 1.

WITH mail registrations still coming in this morning, District A. A. U. officials last night waded through a record entry list of teams for the gigantic Bicentennial basket-ball tournament starting March 1 at Tech High, under the sponsorship of The Post.

With 103 teams accounted for, and the prospect of still more to come, the list swells past last year's record mark on an even 90 clubs, and guarantees the greatest tournament in the six-year history of the event. Every prominent team in Washington, ranging from mere slips of 100-pound outfits, to seasoned veterans of a thousand basket-ball wars, is under lock and key in the tournament.

Teams will be weighed in Thursday and Friday at the Boys Club, with Walter Haight, of The Post, once more manipulating the sliding weights.

Marines Again Seek Title.

In the preliminary sorting of the teams last night it was found that some 40 clubs have entered the unlimited division, including the Quantico Marines, Bliss Electrical School, Griffith Consumers, Saks Clothiers, Knights of Columbus and such spectacular high school teams as the Eastern Scholastics, public high champions of Washington; the Tech Scholastics and the "C" Club.

The next most popular class is the 145-pound group, which boasts of Business High, Olmsted Grill, St. John's Victors and the Boys Club. The 145-pound division drew fifteen teams and promises more.

The Eastern Reserves and the Y. M. C. A. Flashes are in the swim with 130-pound clubs, in which group thirteen teams have entered.

The record entry list was looked upon as a triumph for the D. C. A. A. U.'s ruling, early in the year, stressing organized and established teams in preference to fly-by-night, all-star aggregations.

CORPL. RUSSELL SLEIGHT, Quantico Marines, who will play in the District A. A. U. tournament.

Strangler Lewis Beats Cy Williams on Mat

Baltimore, Feb. 23 (A.P.).—Ed Strangler Lewis, three times recognized as the world's heavyweight wrestling champion, threw Cy Williams here tonight with a headlock, in 30 minutes and 15 seconds of what was to have been a two-hour match.

Ernie Dusek, young Iowan, won a decision from John Maxos, veteran Greek in 30 minutes. Fred Grobmeier, also of Iowa, hook-scissored Don de Leon into submission in 11 minutes 30 seconds and Oke Shikima, Japan, threw Babe Caddock with a Japanese body slam in 21 minutes 10 seconds.

Alexandria High Five Plays W.-L. Tonight

Alexandria, Va., Feb. 23.—Alexandria High School courtmen will trek to Ballston, Va., on Wednesday evening for a game with the fast Washington and Lee High School quint. This is the second battle for the title of Northern Virginia. The Twins copped the initial game.

Athletic Director Given, of the local institution, states the game scheduled at Fredericksburg Friday evening had been canceled.

Bob Godwin, champion of the South, who recently fought Maxie Rosenbloom, world's light-heavyweight champion, was a visitor in Alexandria yesterday for the George Washington birthday parade. He will appear in a bout here within three weeks.

LYN LARY SIGNS.

St. Petersburg, Fla., Feb. 23 (A.P.). The New York Yankees reduced their holdout list by one today with the announcement that Shortstop Lyn Lary had come to terms.

POTOMAC FIVE BOOKING.

The Potomac A. C. basket ball team is booking games with unlimited teams through its manager Paul Williams. He can be reached at Cleveland 3014.

"Y" PLAYS ST. MARTIN'S.

The Y. M. C. A. unlimited basket ball team will play host to the St. Martin's five tonight at 8:30 o'clock on the "Y" court. It will be the first meeting of the year for the two.

"We would like to have another southpaw on the staff to pair with Hallahan."

GRIFFS WANT GAME.

The Griffith Consumers want a game for tomorrow night. Call Bob Lyles at Atlantic 4267-W.

DE MOLAY PLAYS.

The De Molay and Brentwood Hawks basket ball teams will clash tonight at 9 o'clock in the Langley Junior High School gym.

Meet Tickets on Sale At Spalding and C. U.

Tickets for the third annual Catholic University indoor games are on sale at the A. G. Spalding sporting goods store, at 1338 G street, and at the athletic office at Catholic University.

Tickets are priced at $1 for general admission and $1.50 for reserved seats. The meet will start promptly at 7:30 p. m. Saturday.

U. S.-Owned Horse Wins British Chase

Derby, England, Feb. 23 (A.P.).—W. C. Langley's American-owned Grand National candidate, Evolution, today won the Hunters Steeplechase, defeating a field of fifteen over 3 miles. Quoted at 10 to 11, Evolution defeated J. Smith Maxwell's Stowaway by 10 lengths.

Howitzer Giants Play Skinker Five Sunday

The third round in the semipro basket ball championship series will be played Sunday, when the Skinker Eagles play host to the Howitzer Giants at 8:30 p. m. in the spacious Bolling Field gym, and Vic's Sport Shop opposes the French A. C. at 3 p. m. in the Silver Spring Armory. The Eagles are leading the series with two victories in as many games, the Sport Shop is second with one victory in two games. The two other contenders have dropped one game each.

W. & L. Wins Overtime Game From Virginia

Special to The Washington Post.

Lexington, Va., Feb. 23.—After trailing throughout the game, the Generals quintet tied the score in the last 50 seconds and won out in the overtime over Virginia, State champions, here tonight in the last game of the season.

W. and L.	G	FG	P	Virginia.	G	FG	P
Sawyers, f.	3	1	7	Mayo, f.	1	2	4
Jarrett, f.	1	1	3	Hodgson, f.	0	1	1
Griewank, c.	0	0	0	Delefield, f.	3	0	6
Bailey, g.	1	0	2	Harrison, c.	0	1	1
Wilson, g.	2	0	4	Thomas, g.	1	1	3
Holbrook, g.	1	3	5	Manley, g.	0	2	2
Totals	8	5	21	Totals	5	7	17

Johnnies Smother Wash. College Five

Annapolis, Md., Feb. 23.—Outplaying the enemy at every angle of the game, the basket ball team of St. John's College defeated Washington College of Chestertown, one of its old State rivals, here tonight, 34 to 14.

St. John's.	G	FG	P	Wash. Col.	G	FG	P
Carpenter, f.	0	1	1	Carozzo, f.	1	1	3
MacCartee, f.	0	0	0	Fritzgood, f.	0	0	0
Zeigler, c.	4	2	10	Hodgson, f.-g.	0	0	0
Trader, c.	1	0	2	Johnson, c.	1	0	2
Lotz, g.	4	2	10	Bradford, c.	1	1	3
Sanford, g.	4	0	8	Robinson, g.	0	1	1
B.Cassassa, g.	1	1	3	Gamber, g.	0	1	1
Athey, g.	0	0	0	Ward, g.	0	0	0
				Huey, g.	0	0	0
				Geratis, g.	0	2	2
				Mackenzie, g.	0	0	0
Totals	14	6	34	Totals	4	6	14

PETERSON GAINS GROUND.

New York, Feb. 23 (A.P.).—Charles C. Peterson, of St. Louis, won the eleventh block of his fancy shots billiard contest with Isidro Ribas, of Spain, at the New York Elks Club tonight, 123 to 129, but the Spaniard still leads in total points with one more block to be played here. The final block of 32 shots will be played tomorrow night.

MORE OLYMPIC TRYOUTS.

New York, Feb. 23 (A.P.).—Three additional track and field tryouts for the American team in the coming Olympics were added to the schedule today by the American Olympic committee, the meets to be held at Houston, Tex., San Francisco and Detroit. No dates were set.

Consumers Beat Saks in Title Tilt

Extra-Period Thriller Gives Griffs Class A Community Honors.

In the greatest Community Center League game of the year, the Griffith Consumers won the Class A championship last night at Central High, beating the Saks Clothiers, 34 to 33, in an extra-period game which soaked a capacity crowd with thrills. The regulation game ended 28 to 28.

Never more than four points separated the clubs as they battled dramatically for the right to meet Delaware and Hudson, Class B winners, in the league final. The Griffs led, 28 to 22, with three minutes left of the game, but the Clothiers scored on three unbelievable potshots flipped by Sherman, Lucas and Hook, in that succession. Hook's shot, delivered on the dead run with 30 seconds to play, tied the score.

Wiler, Timmons and Wiler boosted the Griffs to 34-28 in the first minute of the extra period. With the end of the game in sight, the Clothiers rallied once more. Hook and Lucas scored long shots and Fisher a foul, but the gun ended the fray at 34 to 33.

Griff.-Con.	G	FG	P	Saks.	G	FG	P
Lilly, lf.	2	6	10	Jones, lf.	2	3	7
Peck, rf.	1	1	3	Lucas, rf.	3	3	9
Atkins, rf.	2	0	4	Robey, c.	1	0	2
Timmons, c.	2	1	5	Fischer, lg.	0	1	1
Lyles, c.	0	0	0	Sherman, rg.	3	2	8
Wiler, lg.	5	1	11	Hook, rg.	2	2	6
Canavin, rg.	0	1	1				
Totals	12	10	34	Totals	11	11	33

Referee—Lawson. Umpire—Taylor.

Three Golfers Top In "St. Pete" Open

Cox, Atridge and Wood in Front at End of First Round With 69s.

St. Petersburg, Fla., Feb. 23 (A.P.). Par figures were slapped around considerably today in the first round of the 54-hole St. Petersburg $1,500 open gold tournament as Wiffy Cox, of Brooklyn; Clayton Atridge, of Tampa, and Craig Wood, of Deal, N. J., jumped into the early lead with 18-hole scores of 69 strokes each. Par for the course is 72.

Joe Kirkwood, the Philadelphia trick-shot artist, was a stroke back of the leaders. Bracketed in third place with cards of 71 each were Hugh Kirkpatrick, St. Petersburg; Clarence Doser, Rochester, N. Y.; Harry Cooper, Chicago; Joe Turnesa, Elmsford, N. Y.; Johnny Farrell, St. Augustine, Fla., and Billy Burke, Belair, Fla.

Burke is the national open champion. Farrell is a former national title holder.

Babe Ruth, New York, Yankee home-run king and the showman amateur in the tournament, carded 78.

Old Line Five Master of Hopkins

'Clinches State Title in Season's Final by 38-24 Win.

Special to The Washington Post.

UNIVERSITY OF MARYLAND, 1931 Southern Conference basket ball champions, wound up its regular season here tonight, drubbing Johns Hopkins, 38 to 24, before a crowd of 2,500 in Ritchie Coliseum. The victory gave the Old Liners fifteen wins against three defeats.

It was Maryland's final game before entering the conference tournament at Atlanta, where the Blue and Gold is to meet Florida in a first-round game Friday afternoon. The Old Liners also clinched State honors, being the only quint having lost only one game.

The Blue Jays extended Maryland in the final half, trailing, 9 to 16, at the intermission, but the home five stepped out to amass a big lead in the second period.

Old Liners Forge Into Early Lead.

Ronkin started the scoring with a foul shot and Vincent pushed the count to 5 to 0 on a court goal and two free tosses. Russell counted a foul for Hopkins, but Maryland forged ahead at 9 to 1 on a floor goal and foul by Vincent and Buscher's foul. The Blue Jays, led by Heib Canetta with a pair of two-pointers, rallied before the half ended to outscore Maryland, 8 to 7. With Ed Ronkin playing a stellar all-around game and registering three floor goals, the Old Liners piled up a big advantage in the second half.

Second-stringers finished the contest. It was the last home game for the five Marylanders who have garnered high honors for the Blue and Gold on the hardwood—Shorty Chalmers, Ed Ronkin, Jack Norris, Bozie Berger and Charlie May. It was this quintet that brought home the Southern court title last winter.

Maryland.	G	FG	P	J. Hopkins.	G	FG	P
Chalmers, f.	2	0	4	C.Kelly, f.	0	0	0
Ronkin, f.	4	1	9	Stude, f.	3	1	7
Chase, f.	1	0	2	Camitta, c.	2	0	4
Cohen, f.	0	0	0	Wood, c.	4	0	8
Wilson, f.	0	0	0	Siegel, g.	1	2	4
Vincent, f.	2	3	7	Russell, g.	0	1	1
Norris, c.	2	1	5				
Buscher, g.	2	1	5				
Berger, g.	3	0	6				
May, g.	0	0	0				
Totals	16	6	38	Totals	10	4	24

Referee—Neun.

Blue Jay Freshmen Bow To Old Line Cub Tossers

University of Maryland freshmen basketeers closed their season at College Park last night, handily defeating Johns Hopkins yearlings, 33 to 14, in a preliminary to the varsity contest. The Old Liners' record for the year was ten wins against two losses.

Taking the lead in the first minute of play, Maryland always held the Blue Jays safe. At the half the score was 17 to 5.

Stewart McCaw, guard, led the Old Liners to victory with 12 points.

Md. Frosh.	G	FG	P	Hopkins Fr.	G	FG	P
Cross, f.	2	0	4	Siverd, f-c.	1	1	3
Rabbitt, f.	2	0	4	Schwartz, f.	0	0	0
Hollings'th, f.	0	0	0	Reddick, f.	0	0	0
Wants, f.	0	0	0	Kern, f.	1	0	2
Towell, c.	3	0	6	Wolf, c.	3	1	7
Bryant, c.	1	0	2	Wise, g.	0	0	0
Devean, g.	0	1	1	Mitchell, g.	0	2	2
McCaw, g.	5	2	12				
Askin, g.	2	0	4				
Byrd, g.	0	0	0				
Totals	15	3	33	Totals	5	4	14

Referee—Keppel. Time of halves—Fifteen minutes.

YANKS BUY CLUB.

Springfield, Mass., Feb. 23 (U.P.). Ownership of the Springfield Eastern League Baseball Club tonight was transferred to the Yankee Minor League, subsidiary enterprise of the New York Yankees. The sale price was not disclosed.

J. C. C. SCRIMMAGES VIC'S.

The Jewish Community Center's Big Five will scrimmage Vic's Sport Shop tonight at 9 o'clock at the center. Sunday the J. C. C. plays Palace at Silver Spring Armory in the afternoon and the Fairy Gold Five, of Baltimore, at night at the J. C. C.

ED MORGAN HOLDOUT.

Cleveland, Ohio, Feb. 23 (A.P.).—Eddie Morgan today remained the only unsigned member of the Cleveland Indians following acceptance of their 1932 contracts by Willis Hudlin and Dick Porter, pitcher and outfielder, respectively.

Morgan, who played first base last year but appears headed for the outfield eventually, has until March 1, the date on which the second squad of Tribesmen arrive at New Orleans for spring training, to escape classification as a holdout under the interpretation of General Manager Billy Evans.

Chevy Chase Club Scene Of Sectional Trials for U. S. Amateur August 16

By HENRY LITCHFIELD WEST.

THE sectional qualification round, including Maryland, Virginia and this district, to determine eligibility to compete in the national amateur golf championship for 1932 will be played on the course of the Chevy Chase Club in this city on Tuesday, August 16. Information to this effect was received yesterday from an authoritative source. This means that the qualification rounds for both the national open and the national amateur have been assigned to the National Capital.

Uncertainty still surrounds the location of the course upon which the qualification for the national open will be played. The first notification that Washington would be selected for this event on June 6 was received last week by D. L. Thomson, president of the District Golf Association, in a letter from the United States Golf Association and he was asked to arrange with some local club for holding the contest.

Columbia Assigned Event.

At the meeting of the executive committee of the local organization, the Columbia Club was assigned the competition, but no action since has been taken. As the matter now stands, the Columbia Club must either accept the invitation to hold the qualification for the open or it will be debarred from any participation in a national event, inasmuch as the national amateur elimination has been scheduled for Chevy Chase. It is true that Columbia applied for the latter event a year ago, but apparently nothing was done to secure it.

The Chevy Chase Club, on the contrary, after making a similar application, obtained the friendly cooperation of the officials of the Maryland State Golf Association to urge its claims upon the governing body during the national amateur championship at Beverly Hills last fall and was also represented at the annual meeting of the national association in New York last January. The favorable impression thus created was a factor in securing the prize.

"We do not know whether we will hold the national open qualification at the Columbia Club or not," said President Asher last night."

Buc Holdout List Is Reduced to Two

Paso Robles, Calif., Feb. 23 (A.P.). Sore muscles and aching bones were forgotten in the Pittsburgh training camp tonight. Everybody was happy over the news that the holdout list has been cut to two. Pitchers Heinie Meine and Steve Swetonic are the only bucs dissatisfied over the salary offered them.

Larry French, one of the mound aces, blew into camp today, signed the papers, and went to work.

In addition, there came word from Pittsburgh that the second squad, which starts for the coast tonight, will be joined by the Waner brothers.

Brooklyn Boxer Shot On New York Street

New York, Feb. 23 (A.P.).—Edward Oliva, 25, a Brooklyn pugilist known to fight fans as "Buck Oliver," was shot three times and killed today by an assassin who escaped.

Santa Caraciollo, also a pugilist, known as "San Cara," who was with Oliva, ran when the shots were fired, but later returned and was taken to a police station for questioning.

He told the police that he and Oliva were walking on West street when some one came up behind them and fired the shots. He said he did not see the man's face.

Good Condition of Nats' Hurlers Pleases Johnson

Marberry and Crowder Down to Weight; Ainsmith May Coach; Griffith Firm on Burke; Baxter Succeeds Hadley.

By SHIRLEY L. POVICH (Sports Editor of The Post).

BILOXI, Miss., Feb. 23.—The talent among Washington's squad of fifteen ball players and coaches is slowly but surely being brought to the surface in the first week of their stay in this garden spot on the Gulf. Intraclub champions have already been established in ping pong, billiards, shuffleboard, lobby sitting and walking town, even though the baseball skill of the rookies among them in undetermined.

The time that ordinarily would hang so heavily on their hands at the end of the day's practice shortly after noon is being nicely dissipated in the billiard rooms, the ping pong layout and the lobby, with the more sedentary of the group pounding their ears on the deck chairs and wondering what the wild waves are singing. Oh, for the life of the poor beleaguered ball player in Biloxi.

An even half-dozen of the rookies are laying claim to the pool championship, which Bump Hadley held during the six years he was with the Nats, but there is none to dispute the claims of Assistant Trainer Frank Baxter to the lobby sitting championship which he has successfully held both here and at Tampa during his long tenure with the club.

Baxter's sitting posture in the deck chairs is a cross between a reclining position and the pose of the figure in the renowned portrait of "The Thinker," although he was cruelly tricked out of a now long-distance record when some practical joker connected the telephone with the radio loud speaker and sang the national anthem through the mouthpiece, compelling Baxter to arise for two full refrains.

Eddie Ainsmith, Walter Johnson's battery mate with the Nats in the salad day of the Washington pitching idol, has joined the squad here and may catch on as a coach, President Griffith may place him at Chattanooga if he doesn't find a berth here.

Manager Johnson reports no casualties in the first three days of practice barring Trainer Mike Martin's mild attack of gout which is the curiosity of the camp at this writing with the rookies and veterans alike smirking in secret speculating on the cause and effect of the plight of their taskmaster.

From President Clark Griffith's sector of the encampment here there comes the news that he has made his last offer to Pitcher Bobby Burke, the lone recalcitrant among the salaried men. Mr. Griffith is very emphatic on the Burke question, declaring with great pomposity that he never compromises with his ball players in salary disputes and intimating that in the Burke case it would behoove the

Continued on Page 16, Column 8.

Card Manager Takes Teachout Under Wing

Bradenton, Fla., Feb. 23 (A.P.).—Manager Gabby Street of the Cardinals today took Pitcher Bud Teachout under his wing and gave him some personal instruction. Street said Teachout, who was obtained from the Chicago Cubs, would be given every opportunity to fill a hole in the regular left-hand pitching staff of the Cardinals.

"I believe Teachout may have lost his stuff last year because he was pitching too many cross-fires," Street said.

Pinckert, Trojan Ace, Not on West's Eleven

Los Angeles, Feb. 23 (A.P.).—The name of Erny Pinckert, all-American half back of the University of Southern California, is conspicuously missing from the list of Western players announced late today for a demonstration football game here August 9 in connection with the Olympics.

Considered one of the greatest threats of the West in the exhibition contest against the Eastern team, Pinckert jeopardized his amateur standing by appearing at a local theater following the conclusion of his last season.

Buster Brown and Jallos Clash on Monday's Card

Clever Pair Battle in Eight Rounds on Gala Program With Kocsis and Welsh at Maryland's Ritchie Stadium.

BUSTER BROWN must make 137 pounds at 2 o'clock for Louis Jallos, young Greek sensation from Cleveland, for their eight-round set at Ritchie Coliseum next Monday night on the all-star card to be presented there. Kocsis and Welsh meet in the final.

Young Jallos has been handed one of the toughest assignments of the night. Even with Brown coming in at 137, his task will be mountainous. Buster, who simply toyed with Jack Kid Berg for five rounds at Dreamland Park in Newark last summer; who lost a close 10-round bout to Andre Routis for the featherweight championship of the world, and only three months ago gave Benny Leonard a sizzling melee in Baltimore, knows every trick of the trade.

There will be only one thing in Louie's favor when he goes to the barrier against Brown. He is young.

Of all the boxing material that has appeared on card within the past year in this vicinity, Jallos is the best of the lot. Louie is going some place in the boxing racket and it won't be long.

Jimmy Bronson, Louie's handler, has decided to test Jallos to the extreme, thus the match with Brown.

Tickets are on sale at Spaulding's, Vic's, Willard Hotel and Goldie Ahearn's at popular prices.

Grobmeier Added To Mat Program

Subs for Stein in Semifinal on Strand Stage Tomorrow Night.

Fred Grobmeier, the dangling legged matman who is becoming as much of a local landmark as the Monument and Doc Wilson, has been substituted for Sammy Stein on tomorrow night's rassling card at the Strand Theater. Grobmeier, who is undefeated in Washington, will meet Paul Favre, a French importation.

Grobmeier yields the chief spotlight tomorrow night to Tiny Roebuck and Sandor Szabo, who will clash and tangle in the final event. Tiny and the Hungarian have met twice in recent months, and each holds a victory.

Two other bouts have been arranged. In one of these Doc Wilson, Washington's perennial own, will meet Leon Smith, sturdy Chicagoan. In the other Fritz Kley unleashes his bag of trick "holts" for the certain discomfiture of Wankah Zelesniak.

The fifth bout will be arranged today. Women with escorts will be admitted to the bouts free of charge.

Brown K. O's. Weiner in Sixth

Referee Stops Fight at Portners; J. Raymond Victor.

DIRECTING a whirlwind attack to the body in the earlier rounds and playing rights to the head as the fight progressed, enterprising Natie Brown last night scored a technical knockout over Baltimore Herman Weiner in the seventh heat of Day Nursery's scheduled eight-round main event at Portner's arena.

Referee Charley Short stopped the bout midway in the round to save Herman from further punishment. A huge lump over the latter's left eye prompted this action.

Though enjoying a 22-pound pull at the weights, it was obvious to the 1,500 present that Weiner was outclassed from the opening bell, which was delayed 30 minutes due to mismated gloves. Once in action Brown slammed Herman's 204-pound frame from pillar to post, sending him down for two nine counts in the opening period and dropping him for a count of two in the sixth.

Brown Floors Weiner.

As early as the very first round those present prepared to exit when Brown, boring in with the ferocity of a young bull, pounded Weiner to the resin with a right to the body. While Brown's handlers summoned him to a neutral corner, the latter remained on top of his man, who barely regained his feet at the count of nine.

Upon regaining his balance, Herman again crumpled to the resin, apparently without being hit, but when Brown again failed to go to the designated corner and Weiner finally staggered to his feet, Referee Short summoned the principals to continue.

As it was, the bell saved Herman.

Save for occasional bursts of speed, Weiner was badly beaten thereafter. In the fourth and fifth rounds the Baltimore boy staggered Brown with terrific lefts.

Deprived of the use of his right hand after the third round, game Walter Kirkwood was outpointed by Joey Raymond, of Baltimore, in the semifinal. Following the bout Announcer Jimmy Lake divulged that Kirkwood had fractured a small bone in his hand during a third-period exchange.

Entering the ring with a heavy cold, Kirkwood had piled up a healthy lead prior to his accident.

Perry Stops Tillman.

"Young Perry" blasted Benny Tilman off his feet twice in the third semester of the scheduled six-round preliminary, the go being stopped after the second knockdown. Right hands turned the trick both times.

Jack Quigley outboxed slugging Jessie Belt in a four-round go, while Young Van, shooting rights and lefts from all angles, easily outclassed Battling Casey in the curtain raiser to win a technical knockout in the second round.

Western High Finds Landon Five Easy

With substitutes predominating the line-up, Western High School won an easy 44-18 victory over Landon Prep on its home floor yesterday. Anthony Latona, with 15 points, and Bill Payne, with 12, led the winners in scoring.

Western.	G	FG	P	Landon.	G	FG	P
Latona, lf.	7	1	15	Bacon, lf.	5	0	10
Grimm, lf.	1	0	2	Martinez, rf.	0	0	0
Schneider, rf.	1	0	2	Orme, c.	2	0	4
Molyneaux, rf.	0	0	0	Claggett, c.	0	0	0
Corcoran, rf.	1	1	3	Ouvillier, lg.	2	0	4
Jacobs, rf.	0	0	0	Hopper, rg.	0	0	0
Payne, c.	6	0	12				
Inabinet, c.	1	0	2				
McCarthy, c.	0	0	0				
Baer, c.	1	0	2				
Swanson, rg.	0	0	0				
Stehman, rg.	1	0	2				
MacPh'n, lg.	1	0	2				
Freshman, lg.	1	0	2				
Totals	21	2	44	Totals	9	0	18

GRAYS VS. ROCKVILLE.

The United Typewriter Grays meet the Rockville Unlimiteds tonight at Central High at 8:30 o'clock.

GALLAGHER TO REFEREE.

Marty Gallagher, well known heavyweight boxer, will be the third man in the ring when the National Training School boxing team plays host to a team made up of mittmen from the Boys Club and Christ Child Society. The Training School holds decisions over both teams. The following boys will fight for the glory of dear old National tonight: Harry Hicks, Albano, Pagano, White, Marisco, Bratu, Collins, Tachina, Germanakos, Haskins, Sorientino, Corey, Michalko. A large crowd is expected to witness the program of 12 bouts.

Gonzaga Loses Overtime Thriller, 19-15, in Post Prep School Tournament

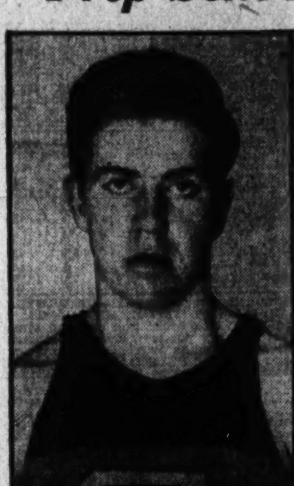

MORRIS NEE, G. U. Prep guard, who starred in his team's semifinal win yesterday.

St. Alban's Defeated by Cadet Tossers at G. W. Gym.

Rivals Play Tonight for Championship of District.

YESTERDAY'S RESULTS.
Georgetown Prep, 19; Gonzaga, 15.
St. John's, 32; St. Alban's, 19.
TONIGHT'S GAME.
(Final round.)
8:15 o'clock—St. John's vs. Georgetown Prep.

By BOB CONSIDINE.

THE first prep school basket ball champion in recent scholastic athletic history will be crowned tonight at George Washington University Gymnasium when St. John's and Georgetown Prep, the seeded No. 1 and 2 teams, clash at 8:15 o'clock for possession of the trophy offered by The Washington Post, sponsors of the thrilling tournament, which twice a day has been jamming the Colonial Gymnasium to the doors.

St. John's earned its berth in the final round last night when it rose to some of its greatest heights of the year in turning back the sturdy challenge of St. Alban's, 32-19, before the largest crowd of the tournament, which literally hung from the rafters. St. Alban's made a real fight of the game in the first quarter, at the conclusion of which the score stood 11-7 in favor of St. John's.

St. John's Draws Away.

St. John's was unstoppable in the second and third quarters, rushing over St. Alban's with the irrepressible force of an avalanche. While the defensive work of the winners was holding St. Alban's to 6 points in the second and third sections, St. John's zoomed from 11 points to 29, with Fred Scheele and Bob McCarthy winging in shots from every angle, while Johnny Breen gave an exhibition of floor play that brought him cheer after cheer.

St. Alban's rallied near the end, scoring 7 points in the fourth quarter, but the St. John's reserves, in whose hands the regulars had intrusted a comfortable lead, held out until the end.

Gonzaga Passed Up Chances.

It was a thoroughly chastised group of Georgetown Prep players who wended weary steps off the court after beating Gonzaga. It was a rather fortunate victory for the winners, and a bitter pill for the losers to masticate, for on two occasions Gonzaga had the game in its grasp.

As the teams raced down to the home stretch of the regulation game, tied at 15-15, Lilly, big Gonzaga guard, stood on the foul line and missed two free throws in a bedlam of sound produced by nearly 1,000 thrill-soaked fans. A moment before Allan, Georgetown Prep forward, had done the same with one foul shot. The gun stopped the regulation game at 15-15, but tension remained at a sulphuric consistency during the three-minute rest period.

Howard Ragland, whom Coach Joe Garner sent in the game with the express purpose of scoring on long shots, made good his reputation after half of the extra period had ticked away, when he sank a shot from near the middle of the floor to boost the score of 17-15. Gonzaga was still very much in this rough-and-ready fray, and two of the lethal shots of Lao, Gonzaga's sensational Filipino forward, missed by heartrending margins.

Bus Heekin gave Georgetown Prep a safer margin with another potshot.

Maurice Nee Sparkplug Of Game.

Maurice Nee, last of an illustrious line of athletic Nees, was the spark plug of the winners yesterday, aided and abetted by Tom Keating. Nee, playing a whale of a floor game, kept Gonzaga going at full speed trying to stop the Garrett Parkers. Nee, it was, also who gave his side its first advantage in the trying moments of the third period when he sank two beautiful long shots, over the stubborn Gonzaga defense to give his side a 13-10 lead.

Part of tonight's celebration will be the award of two other trophies besides The Post Cup. One will be given to "the most valuable player to his team" and the other to the high point scorer of the series. The former award will be based upon the findings of the eight coaches, Referees Joe Mitchell and Ben Kall, and Head Coach Jim Pixlee, of George Washington University.

Georgetown Prep feted its players last night at a banquet, presided over by Father Lloyd, S. J., headmaster of the school. The entire student body will attend tonight's game. Georgetown University's Band will provide music.

Geo. Prep.	G	FG	P	Gonzaga.	G	FG	P
Keating, lf.	3	0	6	Lao, lf.	3	1	7
Allan, rf.	0	1	1	Hall, rf.	2	0	4
Nurre, c.	1	0	2	Keegin, c.	0	1	1
Nee, lg.	3	0	6	Carr, lg.	0	2	2
Stewart, lg.	0	0	0	Tilly, lg.	0	0	0
Heekin, rg.	1	0	2	Brick, rg.	0	1	1
Ragland, rg.	1	0	2				
Totals	9	1	19	Totals	5	5	15

Referee—Ben Kail (A. B.).

St. John's.	G	FG	P	St. Alban's.	G	FG	P
Hartnett, lf.	2	0	4	McGee, lf.	3	1	7
G.Scheele, lf.	0	0	0	Chesley, rf.	0	3	3
Mahoney, rf.	0	0	0	Craighill, c.	1	3	5
F.Scheele, rf.	4	0	8	Lorton, lg.	0	0	0
Smith, c.	0	0	0	Shippen, lg.	0	2	2
McCarthy, c.	3	1	7	Patton, rg.	0	0	0
Parkhill, c.	0	1	1	Cornwell, rg.	0	2	2
Scanlon, lg.	2	2	6				
Cassidy, lg.	0	0	0				
Breen, rg.	2	2	6				
Totals	13	6	32	Totals	4	11	19

Referee—Joe Mitchell (A. B.).

St. Godard Is Leader In The Pas Dog Derby

Quebec, Que., Feb. 23 (A.P.).—Emil St. Godard, famed musher from The Pas, Man., captured the second 40-mile lap of the eleventh annual Eastern international dog derby today and went into the lead in total elapsed time.

Shorty Russick, of Flin Flon, Man., winner of the first lap yesterday, finished third today and dropped into second place in total elapsed time, nearly seven minutes behind St. Godard. Leonhard Seppala, of Nome, Alaska, second in today's lap, retained third place in the standings.

St. Godard covered the course in 3 hours 31 minutes 7 seconds.

Bill's Bob, Pointer, Wins Title Field Trials

Claremore, Okla., Feb. 23 (A.P.).—Showing class and performance far superior to his thirteen competitors, Bill's Bob, a pointer belonging to Cecil S. Proctor, of Oklahoma City, won a national amateur championship for his owner at the all-America field trials ending here today.

Bill's Bob, working a two-hour stretch yesterday, found two coveys and two singles. On a runover today he found two more coveys. His nearest competitors found no more than two coveys, and he was so much better than the other dogs that the three judges declined to name a runner-up.

Allison-Hall Net Duo Wins at Miami Beach

Miami Beach, Fla., Feb. 23 (A.P.).—Wilmer Allison, Austin, Tex., and J. Gilbert Hall, East Orange, N. J., paired in first-round men's doubles of the Pan-American tennis tournament here today to rout R. B. Mulloy, jr., and John Thomson, both of Miami, 6—0, 6—0.

George Lott, Chicago, and Marcel Rainville, Toronto, who drew byes in first-round doubles, were extended in the latter part of their second-round match with Count Georges du Manoir, Paris, France, and James Calder, Miami Beach, but emerged victors, 6—1, 7—5.

Marines, Minus Locke, Beaten at Fort Meade

Special to The Washington Post.

Fort Meade, Md., Feb. 23.—Playing without the services of their star center, Sergt. Locke, who is confined to the infirmary with a severe cold, the Quantico Marines were beaten, 32 to 29, by Fort George Meade, in a hard-fought game played here tonight. The score was tied at 23 to 23 as the teams went into the final period, but the soldiers spurted in this quarter to gain the verdict. Shelton played well for the Marines, while Dodson and Bell shared the honors for the soldiers.

Marines.	G	FG	P	Fort Meade.	G	FG	P
Posik, lf.	2	0	4	Dodson, lf.	4	3	11
Zeher, rf.	2	0	4	Bell, rf.	3	3	9
Shelton, rf.	4	2	10	Keller, c.	1	3	5
McIntire, c.	3	0	6	Lammey, lg.	0	1	1
Gann, lg.	1	1	3	Miller, lg.	1	0	2
Gaunt, rg.	0	2	2	Hodson, rg.	2	0	4
Selden, rg.	0	0	0	Colman, rg.	0	0	0
Totals	12	5	29	Totals	11	10	32

Referee—Joray.

Dempsey Defeats Wine by Decision

Former Champion Takes Things Easy to Lead From Start.

Louisville, Ky., Feb. 23 (A.P.).—Jack Dempsey, former heavyweight champion, easily outpointed Frankie Wine, blacksmith from Butte, Mont., tonight to win a newspaper decision. Dempsey weighed 194; Wine, 191.

Apparently taking it easy after losing to King Levinsky at Chicago last week, the former champ battered Wine almost at will and, except in the second round, clearly had the advantage over his opponent.

In the second round Wine managed to land a few short jabs to Dempsey's body, but at other times was on the receiving end of many body and head blows. The blacksmith swung and clinched on numerous occasions, and his legs buckled under him once in the fourth and final round, but he lasted to the finish.

SHORE FINED AND BANNED.

Montreal, Feb. 23 (A.P.).—Eddie Shore, defense man for the Boston Bruins of the National Hockey League, today was suspended for one game and fined $100 by President Frank Calder for striking Referee Cooper Smeaton in Chicago Sunday. The suspension will keep Shore out of the game with the New York Rangers in Boston tonight.

NEW "31" AUBURN
Model 8-98A, Custom 5-Passenger Sedan
BUICK "30" SEDAN
Model "57," Excellent Condition and Appearance
LA SALLE SEDAN
Also Other
AUTOMOBILES
At WESCHLER'S Auto Auction
928 H St. N.W.
Today—10 A. M.

PANETIAN WINS CHARITY DAY FEATURE RACE AT HIALEAH

Miami Needy Benefit by $20,000

Don Leon Threatens From Start in Thriller.

Le Bruyere, at 19-1, Scores in Baby Race by Nose.

HIALEAH PARK, Fla., Feb. 23 (A.P.).—A spirit of gayety and good will pervaded the atmosphere here this afternoon. This was designated as charity day by the Miami Jockey Club and the free list was suspended with receipts from all sources going to the fund for Miami's needy. Stage and screen stars entertained, while society was out in full force and all its color, a horde of pretty women dispensing and collecting for the worthy cause. In lieu of an official check-up, it was roughly estimated that charity would receive about $20,000.

The Charity Day Handicap featured an interesting program, Panetian, the fleet sprinter purchased yesteray by C. Leroy King from G. D. Widener at private terms, made a successful advent in his new colors, the gelding beating R. W. Collins' Don Leon by a half length, under a perfect ride from Bobby Leischman. The winner was an even money favorite. Mabla took third money, half a dozen lengths away while Marplot was a distanced last in the field of four.

Hitting The Head Pin

By LEWIS F. ATCHISON

THREE sweepstakes are on tap for local bowlers this Saturday, the American Legion Handicap, to be rolled at Arcadia; the Potomac, scheduled for Temple, and the Suburban Doubles, which will be staged at Clarendon. All should attract their quota of bowlers.

"Dutch" Bachman's 348 and Waters' 114 copped the individual awards in section 3 of the North of Washington League at Silver Spring last night. Woodside was high among the teams with its 1,611 set. Silver Spring Paint had a 582 game.

"Shorty" Udell was big enough to roll a game of 136 in the King Pin Business Men's League. Hecht Annex took the odd one from the Nationals in the only game rolled.

The Tip Tops overhauled the Kann's Team in the Ladies Independent League by whitewashing the Columbians, while Lansburgh was giving Kann's the shorter end of a 2-to-1 score. Mamie Payne's 114 and 298 scores were high.

Columbia smashed the all-time District of Columbia record for a team game when it stung the sticks for a 607 score at Columbia. Catherine Fortney, Pauline Ford, Helen Sullivan, Margaret Leaman and Rena Levy helped make the new record. They won the odd one from the Hilltoppers. University Park took the odd one from the Keenos, Shamrocks and Beeques swept their matches with the Cardinals and Veterans Bureau.

Nick Tronsky and Bill Tato, of Connecticut, stopped off in this city on their way home yesterday, and rolled a few games with Astor Clarke, and Joe Harrison at Convention Hall. The result was about even.

The Rinaldi Tailors took advantage of Maxie Rosenberg's illness to wallop the Pale Drys for a 2-1 victory at Lucky Strike. Astor Clarke's 142 game and Ollie Pacini's 374 set were high.

Hattie (and there's no dear aunt before the name), was the best of the insurance salesmen at Lucky Strike. His best game was 138, his set 360. Acacia's 598 and 1,645 outdistanced the other teams.

The Chemists, of the Department of Commerce loop, discovered that by mixing a few spares and strikes together good bowling scores were obtained. Their game was 575, and set 1,654. Keifer's 148 and 382 were the best individual scores rolled.

The Imirials constructed a set of 1,599 around a 581 game in the Supervising Architects League at Lucky Strike. It was a happy ending for Story when he counted a set of 351, high for the night. Sammy Samuels pocketed the high game award with 146.

"Oh, the Irish and the Dutch, they don't amount to much! (From an old song.) But the Dutch proved their worth in bowling last night. "Dutch" Whalley rolled a 150 game and Carl Gochenour a 368 set to lead the Columbia Heights League at Arcadia. Swann's Service walked off with the team prizes with its 613 and 1,728 scores.

Just like a couple of kids swiping the ice cream at a party, Wendell Moyer and Walter Bell skipped off with individual prizes in the North of Washington Church League at Columbia. Moyer had a game of 142 and Bell a 368 set. Francis Asbury (that's a church), rolled 574 and 1,669 for the team honors.

LOANS
Diamonds, Watches, Jewelry, &c.
ROSSLYN LOAN CO.
Rosslyn, Va. Interest 2% and 3%

LOANS
HORNING
South Washington, Va.
Diamonds—Watches—Jewelry
Take all Buses 10th st. and Pa. ave.

Hialeah Race Charts

Associated Press.

Tuesday, February 23, 1932.

WEATHER, CLEAR. TRACK, FAST.

FIRST RACE—Six furlongs. Purse, $1,000; allowances. Silver Springs Purse. For 3-year-olds. Start good. Won driving; place, same. Went to post at 2:20. Off at 2:21. Winner, C. V. Whitney's b. c. (3), by Wildair—Balance. Trained by J. A. Healey. Value to winner, $750; second, $150; third, $100. Time, 0:23 2-5, 0:47, 1:13 1-5.

Horses	Wgt.	Post	St.	¼	½	Str.	Fin.	Jockeys	Straight
EVEN UP	115	3	6	6	5^1	3½	1^2	Workman	$1.80
DORNOCH	115	2	2	$1^{1¼}$	1^1	1^1	2^{ns}	Allen	2.45
WARD IN CHANCERY	115	1	5	4^1	3^2	2^1	$3^{1¼}$	Elston	4.45
BLACK SIGNAL	115	6	3	2^h	$2^{1¼}$	4^3	4^7	Walls	3.00
TOM	115	4	1	$3^{1¼}$	4^2	5^{20}	5^{20}	Eaby	39.55
WATER FALCON	115	5	4	5^4	6	6	6	Arthur	65.20

Two-dollar mutuels paid—EVEN UP, $5.60, $2.90, $2.40; DORNOCH, $4.20, $3.00; WARD IN CHANCERY, $4.00.

EVEN UP, a slow beginner, was badly outrun in early stages, closed an immense gap under the whip and was up last ten yards. DORNOCH drew away first furlong, showed lot of speed to top of home stretch, where he began to weaken and was under drive all last furlong. He just lasted long enough to stall off WARD IN CHANCERY. BLACK SIGNAL was a forward contender to furlong pole, where he quit.

SECOND RACE—Three furlongs. Purse, $1,000; allowances. Dixie Highway Purse. For maiden 2-year-olds. Start good. Won driving; place, same. Went to post at 2:45½. Off at 2:47. Winner, R. W Collins' ch. c. (2), by Lee O'Cotner—Briar Sweet. Trained by owner. Value to winner, $750; second, $150; third, $100. Time, 0:35 1-5.

Horses	Wgt.	Post	Start	Stretch	Finish	Jockeys	Straight
LE BRUYERE	122	8	3	2^1	1^{ns}	Pollard	$19.10
MY COUNSELLOR	122	1	1	1¼	$2^{1½}$	Callahan	4.55
FLYING DRAGON	122	4	8	5^h	3^h	Snider	3.60
WHITE THORN	122	2	12	7^h	4^h	Allen	3.80
OLD JUDGE	122	11	9	$6^{1¼}$	5^h	Chiavetta	12.20
ROMAC	122	12	7	3^h	6^h	Workman	129.25
SERGEANT HILL	122	5	13	$11^{1¼}$	7^h	Rennie	116.85
REVONAH	122	13	4	4^1	8^1	Kummer	6.15
ROME VENNIE	122	7	5	10½	$9^{1¼}$	Fronk	38.40
BROOKHATTAN	122	10	6	9^1	$10^{1¼}$	Leyland	82.90
NORMAN	122	3	2	8^h	11^1	Eaby	73.40
BOLILEE	122	6	10	12^4	12^8	Malley	4.75
RED FURY	122	9	11	13	13	Barnes	246.50

Two-dollar mutuels paid—LE BRUYERE, $40.20, $11.50, $8.80; MY COUNSELLOR, $6.70, $6.50; FLYING DRAGON, $5.00.

LE BRUYERE broke well and ran straight and true. He hung on with great determination when put to a drive and outgamed MY COUNSELLOR at end. Latter broke well and Callahan immediately went to work on him. The colt was under a drive entire journey. FLYING DRAGON just lasted long enough to stall off WHITE THORN. Latter reared just as barrier was sprung and almost unseated his rider. He closed a big gap.

THIRD RACE—Six furlongs. Purse, $1,000; claiming. For 3-year-olds. Start good. Won driving; place, same. Went to post at 3:19. Off at 3:23. Winner, Paramount Stable's br. c. (3), by Zev—Durbar. Trained by W. Dean. Value to winner, $750; second, $150; third, $100. Time, 0:23 1-5, 0:46 4-5, 1:13 3-5.

Horses	Wgt.	Post	St.	¼	½	Str.	Fin.	Jockeys	Straight
ZEVAR	110	10	10	7^1	$5^{1½}$	5^1	1^{ns}	Montgomery	$4.65
FOREIGN PLAY	105	5	1	1^1	$3^{1½}$	3^1	2½	Lewis	119.30
LOVE OFFERING	105	6	5	5^1	4^1	2^h	3^2	Mills	3.10
ZEGORA	110	1	7	6^1	6½	6^2	4½	Callahan	28.40
COMMON	107	2	6	10^1	8½	8^1	5½	D. Smith	7.25
DUNRODE	112	14	8	9^1	$9^{1½}$	9^1	$6^{1¼}$	Eaby	1,057.85
DANCING BOY	112	4	13	13^2	$13^{1¼}$	$10^{1½}$	7^1	Fowler	43.60
BANKER SAM	112	9	14	14	14	$11^{1½}$	$8^{1½}$	Allen	107.75
MORDEN	107	11	2	3^h	2^h	1¼	9^1	Catrone	6.20
AXENBY	112	13	12	$12^{1¼}$	12½	12^2	10^1	Kummer	293.10
GAILMONT	113	8	3	$4^{1¼}$	1^h	4^1	$11^{1¼}$	Prain	2.15
MITTENS	110	3	11	11^1	11^1	13^2	12^2	Elston	229.15
ANTHONY WAYNE	112	12	4	2^h	7^h	$7^{1¼}$	13^4	Pollard	27.55
REY DEL NORTE	112	7	9	$8^{1¼}$	10¼	14	14	Moon	991.70

Two-dollar mutuels paid—ZEVAR, $11.30, $6.80, $4.00; FOREIGN PLAY, $82.20, $25.50; LOVE OFFERING, $3.40.

ZEVAR, outrun to stretch turn, where he was taken to outside, closed with a rush and was up in the last stride. FOREIGN PLAY went to the front soon after the break. He bore out some entering home stretch, but hung on well under a drive. LOVE OFFERING, in a pocket in run down the back stretch, went through with a rush at top of home stretch, but faltered after getting on even terms with FOREIGN PLAY. MORDEN was shut off and rider forced to pull up when LOVE OFFERING swerved across in front of her last fifty yards.

FOURTH RACE—One and one-eighth miles. Purse, $1,000; claiming. For 3-year-olds and upward. Start good. Won driving; place, same. Went to post at 3:51. Off at 3:53½. Winner, W. C. and E. W. Reichert's ch. g. (4), by Rock Heather or Krewer—Miss Cook. Trained by W. C. Reichert. Value to winner, $750; second, $150; third, $100. Time, 0:25, 0:49 4-5, 1:14, 1:41, 1:54 4-5.

Horses	Wgt.	Post	St.	¼	½	¾	Str.	Fin.	Jockeys	Straight
OATEN	113	4	2	5^h	6^2	5^h	3½	1^{nk}	Prain	$2.65
STELLANOVA	109	5	8	6^1	3^1	1^h	1½	2^1	Mills	†4.80
GENIAL HOST	114	8	3	2^h	1^1	2^2	2^1	3^1	McGinnis	2.85
BILL SOUTHAM	103	3	4	7^1	4^h	3^1	4^2	4^3	J. Renick	†
FAIR ALBERT	114	1	5	4^1	5½	6^3	6^2	5^1	Bejshak	11.35
BIG BO	109	6	6	$3^{1¼}$	2^1	$4^{1½}$	$5^{1½}$	6^3	Montgomery	2.85
ROAN ANTELOPE	109	2	1	1^h	8	8	7^1	$7^{1¼}$	Lewis	19.30
PRINCE DALE	103	7	7	8	7^1	7^2	8	8	Fowler	47.30

†Smith and Williams-F. E. Moore entry.

Two-dollar mutuels paid—OATEN, $7.30, $4.00, $2.90; STELLANOVA, $4.80, $2.90; GENIAL HOST, $3.00.

OATEN, outrun in early stages, found an opening next the inside rail in home stretch and closed with a rush, getting up in last twenty yards. STELLANOVA moved up on outside of leaders rounding far turn, weakened after taking the lead at head of home stretch. GENIAL HOST, hustled to the front in run to first turn, was under pressure entire journey. BILL SOUTHAM made a wide turn into home stretch and moved up very strong, but tired last sixteenth.

FIFTH RACE—Six furlongs. Purse, $1,500. Cority Day Handicap. For 3-year-olds and upward. Start good. Won driving; place, easily. Went to post at 4:19. Off at 4:23. Winner, C. Leroy King's br. g. (4), by Galetina—Pan Maid. Trained by W. F. Mulholland. Value to winner, $1,100; second, $300; third, $100. Time, 0:23 1-5, 0:46, 1:12 2-5.

Horses	Wgt.	Post	St.	¼	½	Str.	Fin.	Jockeys	Straight
PANETIAN	117	3	1	1½	1^h	1^h	1½	Leischman	$1.00
DON LEON	115	1	2	2^2	2^4	2^2	2^6	Pollard	2.25
MABLA	107	4	4	3^4	3^3	3^4	3^7	Callahan	3.25
MARPLOT	98	2	3	4	4	4	4	Mills	12.70

Two-dollar mutuels paid—PANETIAN, $4.00, $2.50, out; DON LEON, $2.70, out; MABLA, out.

PANETIAN carried DON LEON along at a rapid pace from the start. He was on the outside of latter all the way and came again after being headed at furlong pole, responded with a game effort under punishment, and outlasted DON LEON at end. DON LEON hung on well until the last few strides when he weakened. MABLA was outrun from the start. It was a two horse race all the way.

SIXTH RACE—One mile. Purse, $1,300. Preliminary Purse. For 3-year-olds. Start good. Won driving; place, easily. Went to post at 4:55. Off at 4:57. Winner, G. W. Ogle's b. c. (3), by St. James—Overture. Trained by owner. Value to winner, $1,000; second, $200; third, $100. Time, 0:24, 0:48, 1:12 1-5, 1:39.

Horses	Wgt.	Post	St.	¼	½	¾	Str.	Fin.	Jockeys	Straight
TROMBONE	115	1	1	3^2	2^{nk}	$3^{1½}$	2^3	1¼	Hanford	$2.95
THURSDAY	106	3	3	$4^{1½}$	$4^{1½}$	2^1	1^h	2^4	Callahan	†1.60
BLACKMOCK	107	6	5	5^6	5^3	4^2	3½	3^4	Barnes	10.90
BAY ANGON	115	7	4	1^h	1^h	1¼	4^8	$4^{1½}$	Riley	4.75
SLAMBANG	106	2	6	6^1	6½	6^1	6^1	5^8	Mills	6.10
DR. SYNTAX	106	5	7	7	7	7	5^1	6^3	Montgomery	10.90
PLAYFOLE	104	4	2	2^h	3^h	5½	7	7	Long	†

†S. L. Burch entry.

Two-dollar mutuels paid—TROMBONE, $7.90, $3.70, $3.20; THURSDAY, $2.90, $2.40; BLACKMOCK, $4.20.

TROMBONE, a keen factor from the start, forced a rapid pace, came around the leaders at top of home stretch and, wearing THURSDAY down, outgamed the latter in final drive. Callahan rated THURSDAY off the pace until rounding the far turn, where he moved up on outside, bore over to the rail in stretch run and hung last sixteenth. BLACKMOCK was closing at end. BAY ANGON was used up making the pace. He skinned the rail at stretch turn, but tired badly last furlong.

SEVENTH RACE—One and one-eighth miles. Purse, $1,000; claiming. For 4-year-olds and upward. Start good. Won easily; place, same. Went to post at 5:28. Off at 5:29. Winner, Mrs. A. Carfano's br. g. (5), by Wildair—Ballotade. Trained by C. Cafarelli. Value to winner, $750; second, $150; third, $100. Time, 0:25, 0:49 1-5, 1:14 1-5, 1:41 2-5, 1:54 3-5.

Horses	Wgt.	Post	St.	¼	½	¾	Str.	Fin.	Jockeys	Straight
PARTISAN	111	1	3	$2^{1¼}$	2^3	2^3	1^1	1^3	Mills	$1.55
WAR SAINT	111	2	2	$1^{1½}$	$1^{1½}$	2^4	2^3	2^8	D. Smith	1.95
GRIFFIN	111	3	1	3^6	3^3	3^3	3^2	3^2	Arthur	3.30
TOP HATTIE	108	4	5	4^8	4^{12}	4^{15}	4^{15}	4^{15}	Hanford	22.70
TOREALONG	116	4	5	5	5	5	5	5	Elston	7.80

Two-dollar mutuels paid—PARTISAN, $5.10, $2.50, out; WAR SAINT, $3.10, out; GRIFFIN, out.

PARTISAN ran as if much the best. He was smoothly rated behind WAR SAINT for seven furlongs, was called upon entering the stretch and, coming around leader, took lead when straightened out and easily drew away. WAR SAINT had plenty of speed, but was no match for the winner at the distance and had litle contention for the place. GRIFFIN followed pace under light restraint, but had nothing when called upon. TOP HATTIE and TOREALONG never were serious contenders.

Boots and Saddle's

(Reg. U. S. Patent Office)

—Hialeah Selections—

By J. B. SNODGRASS

HIALEAH PARK, Miami, Fla., Feb. 23.—An overnight handicap, the Citrus Growers, is the main attraction of the Hialeah Park program tomorrow. This feature received a list of seven fleet sprinters which will contest the $1,500 purse over the 7-furlong distance.

ROYAL RUFFIN, a consistent Coventry gelding, which sports the silks of D. Breckenridge, has shown by his recent splendid efforts that he can carry weight. However, the gelding may encounter stern opposition from the Hawaiian bred ULUNIU. The show is reserved for DOUBLE HEART. MY DANDY is rounding to form and may break into the money.

FIRST RACE — SHAVINGS, which failed by a nose last start, is picked to graduate from this field. DARK WAR showed a clever performance in his last effort and merits consideration. ALGERIA figures to improve and is the show choice.

SECOND RACE—MOVE ALONG and HOME WORK have shown the most consistent form of this group and figure to provide a bitter struggle for the honors. MONTGOMERY MAID appears best of the others for the minor award.

THIRD RACE — FOUL TIP closed gamely last start, and if the filly shows improvement off that effort she should enter the winner's circle. NUNS WAY appears to have an edge over WHIRLING on the place. The latter figures to share in the purse.

FOURTH RACE—GAY BIRD appears to have the fourth at his mercy. The A. W. Abbot entrant raced Jack Campbell to a nose last outing and against weaker opposition here figures much the best. CLAREMONT has shown a return to form and may force the pace. POLYGAMOUS is fairly consistent and is favored for the show.

SIXTH RACE—MY PURCHASE, a recent winner, has trained well and should experience little trouble. DYAK has shown speed, but is inconsistent. On his best form, the Ward & Burton 3-year-old may prove to be the contender. JAMBALAYA, from the W. B. Coe Stable, is the show selection.

SEVENTH RACE—BOUNDING DEEP displayed rare courage last start to finish second. With that effort as a conditioner the B. B. Stable's starter should score. BOZO was practically left at the post in his last attempt, but with an even break at the barrier may furnish stern opposition. MOROCCO outclasses the remainder of the field.

FAIR GROUNDS ENTRIES.

(Associated Press.)

FIRST RACE—Six furlongs; purse, $600; claiming; for 3-year-olds.

1 Dr. Rogers....115	11 Motive.......110
2 Uprise.......115	12 Strathcona....115
3 *Eulaine B....105	13 My Baroness...110
4 Scandal Sheet..115	14 *Beggar Lady...105
5 Red Vest......115	15 *Newburger....110
6 Patrick.......110	16 Wingover.....115
7 Baby Leaves...110	17 Wise Gretchen..110
8 *Graphite.....110	18 Circus Parade..110
9 Young Bill....115	19 Big Blue......115
10 Grey Lock....115	20 Wild Cress....115

SECOND RACE—Six furlongs; purse, $600; claiming; for 3-year-olds and upward.

1 Prometheus...114	11 *Roundup.....109
2 Twis. Threads.107	12 *Chris Paschen.109
3 Uma.........103	13 Peace Jimmy...104
4 Sunview......114	14 Pagan Laddie..114
5 Forget Not...117	15 *Panzola.....104
6 *Prin. Night..104	16 King Halma....107
7 *Zeal.......109	17 *Delma Dunn...104
8 Finger Tips...109	18 *Unlucky.....109
9 Finland......114	19 Dolly's Baby..102
10 Anne L......109	20 *Miss Girl....104

THIRD RACE—Three furlongs; purse, $600; claiming; for 2-year-old maidens.

1 Mad Flight...113	11 Prince Macaw..116
2 La Contessa...113	12 Sunvala......113
3 Bos. Common..113	13 Stately Lady...113
4 Just Umber...113	14 Mom's Polly...113
5 Copely Square.113	15 Norman P.....116
6 Maud Bagley..113	16 Monk's Bela...113
7 Gloritone....113	17 Audry N......113
8 Nervous Lady.113	18 Harold, jr.....116
9 Mme. B. C....113	19 Flora Canter...113
10 Steel.......116	20 Sir Michael....116

FOURTH RACE—Six furlongs; purse, $800; allowances; for 3-year-olds and upward.

1 †Surfboard....109	5 Elizabeth Bolla.102
2 †Justinian....107	6 ‡Tannery......109
3 Angry.......107	7 ‡Weideleen....102
4 Rusty.......109	

†Greentree Stable entry.
‡E. F. Prichard entry.

FIFTH RACE—One and one-sixteenth miles; purse, $800; claiming; for 3-year-olds and upward.

1 Quando.......112	5 Beaver.......111
2 Imelda.......103	6 *L. Merryman..108
3 *Adsum.......107	7 *Habanero.....107
4 Verity Ballot..107	

SIXTH RACE—One and one-sixteenth miles; purse, $600; claiming; for 4-year-olds and upward.

1 *Ken Kling...107	11 Dim Ray......109
2 *Playbird....106	12 Gert. Reade...102
3 Lena M......109	13 Underdun.....107
4 *Thomas Seth.109	14 Shackelford...112
5 *Surpass.....107	15 Constance Ann.107
6 Vanquish.....114	16 Adalor T......110
7 *Rave.......108	17 Lady Gibson...107
8 *Bill Lutz....109	18 Squeeze Play...112
9 *Old Bill.....113	19 Bide a Wee....107
10 Transgression.109	20 *Tommy......105

SEVENTH RACE—One and one-sixteenth miles; purse, $600; claiming; for 3-year-olds and upward.

1 Evelyn L.....113	11 Lady Sweet....113
2 Generola.....108	12 Miss Onine....113
3 Alamae......108	13 Miss Maryland.113
4 Lad's Run....112	14 Miss Mac......113
5 Primeval.....113	15 Maisan.......113
6 Prudy Basil...113	16 Molly Hogan...113
7 Tr. of Dawn...114	17 Super Toy.....113
8 Sunny Port...113	18 Fiala........108
9 Kitty Wilkins.113	19 Interior......113
10 Flying Wings.113	20 Transformat'n.108

*Apprentice allowance claimed.
Weather, cloudy; track, muddy.

VA. MERMEN DEFEAT G. W.

Rote Colonial Hero As Team Is Defeated, 44-22.

UNIVERSITY OF VIRGINIA swimmers defeated George Washington yesterday afternoon at the Ambassador Hotel Pool, 44 to 22, in a meet in which the competition was closer than the score would indicate. In addition to the relay race, which saw the Colonials beaten by only a foot, the visitors captured four first places.

Capt. Max Rote was the individual star, he winning the 50-yard dash and the 100-yard dash, besides making a fine showing on the relay. Blumenthal's performance in the 200-yard breast-stroke event was one of the best ever seen here.

Duke Mermen Here Saturday.

George Washington swimmers see action again next Saturday in the Ambassador Pool. At 4 o'clock the Frosh meet the Duke Cubs, while the varsity teams meet at 7 o'clock.

200-YARD RELAY—Won by Virginia (Montague, Marston, Page, Lampton). Time, 1:41⅘.

FANCY DIVING—Won by McMurty (Va.); second, Love (G. W.); third, Page (Va.).

50-YARD DASH—Won by Capt. Rote (G. W.); second, Lampton (Va.); third, Montague (Va.). Time, 23 seconds.

200-YARD BREAST STROKE—Won by Blumenthal (Va.); second, Kinsler (G. W.); third, Coehn (Va.). Time, 2:51 4-5.

440-YARD SWIM—Won by Sayer (Va.); second, Tarplee (Va.); third, Burnside (G. W.). Time, 6:13.

150-YARD BACK STROKE—Won by Andrews (Va.); second, Phillips (Va.); third, McMullen (G. W.). Time, 2:09.

100-YARD DASH—Won by Rote (G. W.); second, Montague (Va.); third, Porter (Va.).

Damascus High Five Beats Mount Rainiers

Mount Rainier High's basket ball team dropped a 22-to-29 decision to Damascus High yesterday at Damascus after leading from the beginning of the game up until the fourth quarter, at which point I. Burdette, center for Damascus, went on a scoring spree which saw him total most of his 19 points.

Mt. Rainier.	G	FG	P	Damascus.	G	FG	P
Bellman, lf.	0	0	0	Pool, lf.	1	0	2
Emory, rf.	0	0	0	Duvall, rf.	1	0	2
R.Mathias, rf	0	0	0	I.Burdette, c.	9	1	19
Callow, c.	4	0	8	J.Burdette, lg	3	0	6
F.Mathias, lg	6	0	12	Watkins, rg.	0	0	0
Ziegler, lg.	0	2	2				
Craigler, rg.	0	0	0	Totals	14	1	29
Totals	10	2	22				

ROCKVILLE TEAMS IDLE.

The Rockville unlimited boys and senior girls basket ball teams are without games for Saturday night and would like to book games with strong teams. For information call Manager Anders at Rockville 32-R.

AGUA CALIENTE RESULTS.

(Associated Press.)

FIRST — Four furlongs; purse, $400; Little Nemo Purse; allowances; for 3-year-olds.
Meadow Boy, 109 (R. Jones) 22.20 2.40 3.60
†Golden Effort, 113 (Coltiletti).. 2.20 2.20
*Royal Chef, 112 (Knight) 3.40
Dupee, Wishing Cap, †Chief Almgren, Penurious, Parade Rest, *Margie Lou, Sand Baby, Beeson and Inastar also ran. Time, 0:48 3-5.
*Field.
†Entry.

SECOND—Six furlongs; purse, $400; claiming; for 4-year-olds and upward.
Moane Keala, 100 (Coucci) 10.80 5.00 3.20
Bud Elder, 105 (Reno) 4.80 3.40
Gareth, 105 (Gay) 2.80
Hit the Deck, *Buzzer, *Petit Pan, Gene Oliver, Bonnie Kay, Pookanaka, Verdevale and Memorial Day also ran. Time, 1:13.
*Field.

THIRD — Six furlongs; purse, $400; claiming; for 4-year-olds and upward.
Baptiste, 105 (G. Smith).. 10.80 4.60 3.40
Proctor Hug, 113 (B. Matt) 3.80 4.00
Amour, 100 (Coucci) 4.40
Gleaming Star, *Motor Park, Harshaw, Asgo, Annette, *Dorlo, *Early, Vice and Purple Light also ran. Time, 1:12 3-5.
*Field.

FOURTH—Six furlongs; purse, $600; claiming; for 3-year-olds and upward.
Portcodine, 111 (Arnold).. 10.20 4.60 out
Sir Satin, 93 (Wright) 5.20 out
John Bane, 96 (Coucci) out
Seth's Pride and Nacho also ran. Time, 1:11 1-5.

FIFTH—Seven furlongs; purse, $400; claiming; for 3-year-olds and upward.
Emma Lou, 102 (Westrope) 11.40 6.00 3.20
On Edge, 90 (Wright) 6.00 3.40
Cherokee Maid, 102 (Cochlin) 3.00
*Cas Walser, *Jibe, Bea, *Solo, Balzoner, Black Wrack, Spanish Light, Manchor Light and Silent Sweetheart also ran. Time, 1:27 4-5.
*Field.

SIXTH—One and one-sixteenth miles; purse, $400; claiming; for 4-year-olds and upward.
Wizardy, 106 (G. Smith). 17.60 7.40 5.60
Archy, 104 (Coucci) 7.80 4.20
Royal Douiton, 115 (O'Donnell) 3.60
Mirvin Louise, Red Nan and Sure Hills also ran. Time, 1:47 3-5.

SEVENTH—One and one-eighth miles; purse, $500; claiming; for 4-year-olds and upward.
*Corral Boss, 107 (Reno).. 32.60 7.40 5.00
Concordia, 109 (Coucci) 6.40 4.80
Ping Coates, 117 (Law) 8.20
Tetra Glass, Korax, *Moses, Rock Hawk, Jotiva, *Mad Boy, Single Step, Mount Lassen and Miss Witticism also ran. Time, 1:55.
*Field.

EIGHTH—Seven furlongs; purse, $400; claiming; for 3-year-olds and upward.
Nisia, 100 (Coucci) 5.20 3.40 3.40
Maurice Ed, 109 (Cochlin) 5.80 4.40
Moryoung, 100 (Wright) 4.60
*Juarez, Bill Cosgrave, Hoatzin, Goldie Belle, *Siracode, Donna Ulrica, John Cavanaugh, *Watch Classic and Contingent also ran. Time, 1:28.
*Field.

HAVANA ENTRIES.

(Associated Press.)

FIRST RACE—Six furlongs; purse, $800; claiming; for 3-year-olds.

1 *Thatched Roof.111	5 *Wotta Life.....106
2 *Pictover.....103	6 Smiling Moon...106
3 Hamhocks.....116	7 Tappanaugh....111
4 *Jane Ellen....106	8 Singing Kid....108

SECOND RACE—Six furlongs; purse, $800; claiming; for 4-year-olds and upward.

1 *Blue Pencil...109	7 Carnival.......112
2 Oregon Citizen.114	8 May Agnes K...104
3 Melvarose.....109	9 *Star.........109
4 Heilbroun.....112	10 *Chester......109
5 Chill Wind....107	11 Dodie Leighton.109
6 Arrogant.....109	12 *Croissantanis.109

THIRD RACE—Six furlongs; purse, $800; claiming; for 4-year-olds and upward.

1 Two Bills.....114	8 *Thun. Nymph.102
2 F. E. Compton..114	9 *Cedar Crest...109
3 Sun Dance.....114	10 Pere Noel.....107
4 Sam Sweeney..114	11 Clearance.....114
5 Moon Phase....109	12 *Lamkin......109
6 Sure Way......114	13 Birdie Wrack...114
7 Beauty Belle...107	

FOURTH RACE—One and one-sixteenth miles; purse, $800; claiming; for 4-year-olds and upward.

1 Lady Calistoga.105	7 *Lang........100
2 *Broken Sound.105	8 Thunderstruck.110
3 Si Relief......110	9 Sandals.......105
4 Misnomer.....110	10 *Panama.....100
5 *Thunwin.....100	11 Princess Ma...105
6 *Queen Towton.100	12 Pomfret.......110

FIFTH RACE—One and one-sixteenth miles; purse, $5,000 added; the Independence Handicap; for 3-year-olds and upward.

1 Bather.......116	5 †Black Strap....110
2 Kincsen......112	6 Thistle Fyrn....113
3 Port. Youth...115	7 Sun Mission....116
4 †Burning Up...112	

†Mrs. Denemark entry.

SIXTH RACE — Six furlongs; purse, $800; claiming; for 4-year-olds and upward.

1 Conscience....114	5 Sunfire........108
2 *Film.........102	6 *High Color....103
3 Jean.........105	7 *Translucent...112
4 *Bess Cloi....112	8 Scatter.......118

SEVENTH RACE—One mile and 50 yards; purse, $800; claiming; for 3-year-olds.

1 Real Silk......105	7 Carideo.......110
2 Ugly Mug.....105	8 Abstain.......105
3 Flying Atom....110	9 Playing.......105
4 King Booter...110	10 Rough Rider...110
5 Staracene....105	11 Chummy......110
6 Play Choice...110	

EIGHTH RACE—Six furlongs; purse, $800; claiming; for 3-year-olds and upward, maidens.

1 Excursion.....103	8 Alice Del.......103
2 *Fair Atina....103	9 Cuban Pete.....108
3 Indiazen......108	10 Curt.........108
4 Shabby Shoes..103	11 Golden Title....108
5 Flying Sixty...103	12 *Panfron......98
6 *Thistle Dick...103	13 *William J.....107
7 Lady Campbell.107	14 Dental Cream...108

*Apprentice allowance claimed.
Weather, cloudy; track, fast.

STRANGE AS IT SEEMS. —By John Hix

WHEN Clarinda High played Shenandoah High, at Shenandoah, Iowa, January 15, 1932, they were confident of outwitting the latter's five-man team.

At the start of the first quarter the Clarinda center got the tip-off and trapped the ball back to one of his guards. The guard dribbled in a corner of the court and stood there waiting for the five-man defense to come out of its formation, but they didn't budge. The guard continued waiting and as a result not a play was made throughout the quarter.

In the second quarter Clarinda adopted the same plan and nothing happened. The third quarter started in the same manner, but after a couple of minutes the Shenandoah boys came out of their formation and play started. The second half ended in a tie, 6 to 6. In an overtime period Clarinda won, 9 to 7.

The only interest during the first half, according to Referee Moe Pressley, who handled the ball only twice during that time, was the vociferous booing from the Shenandoah stands.

* * * *

The curious look at Linz, Austria, is run by changes in atmospheric pressure. The changes causing the cylinders to expand and contract have kept the timepiece running continuously for 60 years.

* * * *

Add to the list of odd names such as Mr. United States, Virginia Caroline, Oregon Minnesota, Miss Cali Fornia and Iowa Michigan that of Miss Thirty Texia McConnell, a freshman in Texas Christian University, at Fort Worth. Her father, W. E. McConnell, was a member of the thirtieth Legislature and his daughter was named by a House resolution.

* * * *

Any reader wanting further proof of anything depicted here should address the author, care of The Washington Post, and inclose a stamped and self-addressed envelope for reply.

JOHN HIX.

Tomorrow—When a Pound of Cork Weighs More Than a Pound of Lead.

Colors give added realism to strange things and happenings illustrated by John Hix on a full page in The Sunday Post.

AGUA CALIENTE ENTRIES.

(Associated Press.)

FIRST RACE—Four furlongs; purse, $400; claiming; for 2-year-olds.

1 *Dicketta.....100	10 Big Duke......110
2 Manora.......108	11 Nappus.......105
3 *Cut Price....103	12 †Eva B.......115
4 Happy Fanny...105	13 Deeple.......117
5 Bright Way....105	14 Sharp Queen...105
6 Trek Grenade..105	15 Lemme Do It...105
7 Clementine....105	16 Silk Rag......112
8 Bonsilla.......115	17 Zodo........105
9 Angeline B....105	18 †Squak.......108

†Coburn and Kelly entry.

SECOND RACE—Five and one-half furlongs; purse, $400; claiming; for 3-year-olds.

1 *Our Princess..110	10 *Desert Sweep.107
2 M. Hogan.....105	11 *Wood. Soldier.109
3 *Santerno.....107	12 *Escoba Prize..107
4 *Fred Baker....110	13 *Spanish Girl..107
5 *Bebita.......110	14 *Poitou......115
6 *Baby Bane....110	15 Koli.........110
7 *Capilet......109	16 *Book Ends....110
8 Cucuamonga ...112	17 *Jane Macaw...107
9 *General Blaze.107	18 *Decline......107

THIRD RACE—Five and one-half furlongs; purse, $400; claiming; for 4-year-olds and upward.

1 Apronette.....110	10 *Mark Anthony.108
2 *Busy Seth....112	11 *Prancing Step.112
3 *Black Shirt...110	12 King Bank.....117
4 *Wild Party....103	13 Sun B........108
5 *Marengo.....110	14 *Patsy H......108
6 *Louie's Luck..110	15 *Preander.....110
7 *Demoiselle...108	16 *Starboat.....110
8 Little Captain..112	17 *†Malover.....105
9 *Shasta Cherry.110	18 *Bellarion.....107

†Byrne and Pasadena Stable entry.

FOURTH RACE—One and one-eighth miles; purse, $500; claiming; for 3-year-olds and upward.

1 *Patuxant.....112	5 *Mme. Queen....103
2 *Brown Master.107	6 *Hehukai......110
3 *Ah Pet.......112	7 *Nihil.........107
4 *Valley Queen..95	

FIFTH RACE—Seven furlongs; purse, $500; claiming; for 3-year-olds and upward.

1 Chiclero......116	10 *†Silverman....111
2 *Sun Thrills....109	11 *Bad Boy......111
3 *Luke, Jr......116	12 *Dealer.......109
4 *Betfandot....111	13 *Title Oak.....114
5 *Ador. Cargo..107	14 Wicker.......114
6 *Shift........114	15 *Facsimile.....109
7 *Shasta Snow..110	16 *Sparkl'g Star.114
8 Krakerjac.....102	17 †Alma Borland.109
9 *Brown Thistle.109	

†Kidd entry.

SIXTH RACE—Five and one-half furlongs; purse, $400; claiming; for 4-year-olds and upward.

1 Golden Colna...117	10 Ella Madeline...113
2 *P. of Texas...112	11 *Night Flash....103
3 *Little Pat.....112	12 *Rosie Cora....105
4 Square Jack...117	13 *Gabbe.......105
5 Trumpet Rock..117	14 Maxie Binder...113
6 *Red Cactus....110	15 *Miss Mona....103
7 Pelaika.......117	16 *Occurrence...108
8 Pact.........105	17 *Norm. Count..113
9 Saver M......112	18 *Igor........107

SEVENTH RACE—Seven furlongs; purse, $400; claiming; for 3-year-olds and upward.

1 Merrigan.....112	10 *Oscillator......107
2 *Sir Rogers....112	11 Mullah.......117
3 Chief Engineer.107	12 *Via.........110
4 *Evelena......110	13 *Devolta......105
5 *Lotta Bother..110	14 Corsage......110
6 *Susu.......105	15 *Chicaguinea..105
7 *Grandson....112	16 *Carilina......110
8 *Hermelin....112	17 *Beaver Boy....112
9 Satin Princess..110	18 *Super Fellow.107

EIGHTH RACE—Five and one-half furlongs; purse, $400; claiming; for 4-year-olds and upward.

1 *Jaz Pal......105	6 T.-two Sixty...112
2 Downcast.....112	7 *Russet.......112
3 *Recess......105	8 *Dutch Boy....107
4 Scotch Made...110	9 Spanish Jack...120
5 Ragtime......112	10 *Kings X......105

*Apprentice allowance claimed.
Weather, clear; track, fast.

HAVANA RESULTS.

(Associated Pres.)

FIRST — Four furlongs; purse, $800; claiming; for 2-year-olds.
Georgia Lily, 115 (Pernia).... 8-5 3-5 1-3
Victorious, 115 (Ensor) 6-1 5-2
Billy Bob, 118 (E. Neal) 6-5
Cornelia Clara, Melcher, Baigneuse, Miss Howee, My Joanne and Flying Girl also ran. Time, 0:49.

SECOND—Six furlongs; purse, $800; claiming; for 3-year-olds.
Bad Axe, 110 (McLaren) 5-2 1-1 1-2
Requsted, 110 (Gilbert) 8-5 7-10
Thistle Telee, 106 (Watson) 1-1
Mordawn, Talomond, Runaway Kid, Hasty Polly and Stefans Lass also ran. Time, 1:14 3-5.

THIRD — Five and one-half furlongs; purse, $800; claiming; for 4-year-olds and upward.
Preferred, 113 (F. Maier) 5-1 2-1 1-1
Tamerlane, 112 (Dupuy) 2-1 1-1
The Spaniard, 109 (Ensor) 4-1
Nelson, Best Maifou, Carloman, Poor Rube, Beau Aspin, Lady McNeil, Eloise, Mary's Toy and Blind Love also ran. Time 1:08 2-5.

FOURTH—One and one-sixteenth miles; purse, $800; claiming; for 3-year-olds and upward.
Easter Boy, 118 (Gilbert) 3-1 1-1 2-5
Camp Parole, 110 (E. Neal) 1-1 2-5
Water Fowl, 109 (Roderick) 2-5
Golden Play, High Life, Imperial Air and Czarist also ran. Time, 1:49 4-5.

FIFTH—Six furlongs; purse, $800; claiming; for 3-year-olds and upward.
Justina, 101 (Gilbert) 6-5 1-2 1-4
Infinitive, 98 (Gaither) 10-1 4-1
Little Gyp, 98 (McLaren) 1-3
Earl of Warwick, Medicine Bow, Hogan's Dance, Vladimir and Step Sis also ran. Time, 1:14.

SIXTH—One and one-sixteenth miles; purse, $800; claiming; for 4-year-olds and upward.
Picador, 112 (G. Moore) 3-1 1-1 1-2
Prince Bulbo, 112 (Meade) 1-1 1-2
West Virginia, 108 (Dupuy) 8-5
Elizabeth, Fair Cite, Torrito, Ray Ruddy, Sam Slick, Golden Sweep and Doc also ran. Time, 1:51.

FAIR GROUNDS RESULTS.

(Associated Press.)

FIRST—Six furlongs; purse, $600; for maiden 3-year-olds and upward.
K. Russell, 110 (R. Finnerty) 12.20 6.40 3.60
Nick D., 110 (E. Pool) 6.60 4.20
Little Marcelle, 105 (Roble) 6.60
Bottled Bourbon, *Ricciardo, *Georgeous, Ivan W., Mad Finn, Dollar Princess, Donna Mine, *Blue Way and Tulane Lass also ran. Time, 1:15 2-5.
*Field.

SECOND—Six furlongs; purse, $600; claiming; for 3-year-olds.
Jack B., 115 (Finnerty) 9.20 5.40 5.40
Adrian, 110 (E. Pool) 5.00 5.20
Drury, 115 (McCoy) 6.60
Duanic, Lofty Heights, Elkhart, Lawful Gamble, Bad News, Cloido, *General Costa, *Paldomar, and *Run also ran. Time, 1:16.
*Field.

THIRD—Six furlongs; purse, $600; claiming; for 4-year-olds and upward.
Sergt. Donaldson, 115 (Weber) 9.00 4.60 2.80
Smear, 118 (Finnerty) 3.00 2.40
Outer Harbor, 117 (Hernandez) 3.40
Bob Kernan, Bill Orange, Hippias also ran. Time, 1:14 3-5.

FOURTH—Six furlongs; Bayou Lafourche Purse, $800; allowances; for 3-year-olds.
Stimulator, 105 (Finnerty) 5.00 2.80 2.40
Open Hearth, 112 (E. Pool) 2.60 2.20
Green Wave, 108 (C. Landolt) 2.80
Defier, Noah's Pride, and The Whig also ran. Time, 1:13 2-5.

FIFTH—Mile and one-sixteenth; purse, $600; claiming; for 3-year-olds and upward.
Sun Friar, 112 (Finnerty) 7.60 4.40 2.80
Sun Thorn, 114 (Landolt) 5.80 3.20
Lena M., 109 (McCoy) 2.60
High Storm, Dry Dock, High Pockets, Florence Dolan, Skidmore, and Half Day also ran. Time, 1:49 1-5.

SIXTH—Mile and one-eighth; purse, $800; claiming; for 4-year-olds and upward.
Herendeen, 113 (J. Burke) 10.20 8.60 7.20
Jack Murphy, 110 (Landolt) 59.80 13.20
Agapanthus, 110 (W. Magner) 7.20
*Babble, *Mary McClain, *Don T., Troll, Carlino, Shonna, Sporting Blues, Galahad, and Sistony also ran. Time, 1:55 2-5.
*Field.

SEVENTH—Mile and one-eighth; purse, $600; claiming; for 4-year-olds and upward.
Hal Riley, 113 (Roble) 7.80 6.60 3.40
Red Tam, 105 (Cavens) 19.80 7.40
*Ed Reese, 110 (Day) 4.40
Loop, Beige, *Bashful Beau, Fortune, Chatson, *Flag Lieutenant, Peasant Maid, Mutual Friend, and Sis Esther also ran. Time, 1:57.
*Field.

RACING SELECTIONS

FAIR GROUNDS.
(For muddy track.)
1—Graphite, Newburger, Scandal Sheet.
2—Prometheus, Twisted Threads, King Halma.
3—Norman P, Mad Flight, Boston Common.
4—Justinian, Weideleen, Rusty.
5—Beaver, Habanero, Adsum.
6—Vanquish, Old Bill, Playbird.
7—Miss Onine, Alamae, Lady Sweet.
Best bet—Justinian.
—Louisville Times (A.P.).

HAVANA.
(For fast track.)
1—Hammocks, Singing Kid, Wotta Life.
2—Croissantanis, Arrogant, Chester.
3—Moonphase, F. E. Compton, Thunder Nymph.
4—Misnomer, Thunwin, Panama.
5—Kincsen, Bather, Burning Up.
6—Bess Cloi, Film, Scatter.
7—Chummy, Cardieo, Ugly Mug.
8—Fair Atina, Dental Cream, Golden Title.
Best bet—Kincsen.
—Louisville Times (A.P.).

AGUA CALIENTE.
(For fast track.)
1—Squak, Silk Rag, Sharp Queen.
2—Book Ends, Baby Bane, Our Princess.
3—Demoiselle, Preander, Busy Seth.
4—Ah Pet, Patuxant, Nihil.
5—Chiclero, Wicker, Bad Boy.
6—Little Pat, Night Flash, Rosie Cora.
7—Mullah, Chica Guinea, Beaver Boy.
8—Russet, Jaz Pal, Twenty Two Sixty.
Best bet—Ah Pet.
—Louisville Times (A.P.).

HIALEAH PARK ENTRIES.

(Associated Press.)

FIRST RACE — Three furlongs; purse, $1,000; allowances; the Federal Highway; for 2-year-old maidens.

1 Wes.'s Twinkle.115	8 High Explosive.115
2 Algeria.......115	9 Upheaval......115
3 Migosh.......115	10 Gertie R......115
4 Try Stick.....115	11 Super Purchase.115
5 Dark War.....115	12 Sweet Sixteen...115
6 Shavings.....115	13 Tussle.......115
7 Foot Sure....115	14 Beetle.......115

SECOND RACE—Seven furlongs; purse, $1,000; claiming; for 3-year-olds and upward, maidens.

1 Tumbling Glass.103	8 *Afridi.......103
2 Single Kay....108	9 Jungle Boy.....108
3 Tim Shine.....108	10 Montg'y Maid..110
4 Bo Ballot......115	11 Gardner......115
5 Lapidary.....108	12 *Fair Blanche...98
6 *Delude......101	13 Homework.....108
7 *Play Bill.....110	14 Move Along....103

THIRD RACE—Three furlongs; purse, $1,000; allowances; the Ormonde; for 2-year-old maiden fillies.

1 Foul Tip......115	8 Pantaloons....115
2 Laura Clay....115	9 Whirling......115
3 Mintogee.....115	10 Jesting......115
4 Unsettled.....115	11 Absolution....115
5 Miss Boon....115	12 Adorland.....115
6 Polly Cracker..115	13 Memory Girl...115
7 Nun's Way.....115	14 Princess Val...115

FOURTH RACE—Seven furlongs; purse, $1,000; claiming; for 3-year-olds and upward.

1 *Claremont....105	5 Donny Johnny..110
2 *Little America.100	6 The Khan......110
3 *Gay Bird.....112	7 Polygamous....117
4 *Lanier.......116	

FIFTH RACE—Seven furlongs; purse, $1,500; the Citrus Growers' Handicap; for 3-year-olds and upward.

1 Raccoon......108	5 My Dandy......115
2 Thais........95	6 Double Heart...108
3 Royal Ruffin...110	7 Uluniu.......112
4 Arras........114	

SIXTH RACE—Six furlongs; purse, $1,000; claiming; for 3-year-olds.

1 Blue Arab.....114	4 Jambalaya.....114
2 *My Purchase..109	5 *Prince Fox....104
3 Dyak........118	

SEVENTH RACE—One and one-eighth miles; purse, $1,000; claiming; for 3-year-olds and upward.

1 *Algara......105	6 *Iron Czar......98
2 Black Feather..112	7 *Bozo........112
3 *Prince Toy...107	8 Bounding Deep..112
4 Morocco......117	9 *Our Pal.......112
5 Rocktor......103	

*Apprentice allowance claimed.
Weather, clear; track, fast.

THE POST'S CONSENSUS AT HIALEAH

The following consensus has been compiled by The Post from the selections of the leading handicappers of the turf. The figures show how the selections were rated.

CONSENSUS OF LEADING HANDICAPPERS

First race	Second race	Third race	Fourth race	Fifth race	Sixth race	Seventh race
Shavings (38)	Move Along (34)	Foul Tip (28)	Gay Bird (36)	Double Heart (24)	My Purchase (32)	Bound Deep (36)
Dark War (20)	Home Work (11)	Nuns Way (22)	L. America (12)	My Dandy (21)	Jambalaya (18)	Bozo (10)
Algeria (9)	Single Kay (11)	Mintogee (8)	Polygamous (11)	Uluniu (12)	Dyak (17)	Morocco (10)

SNODGRASS, WASHINGTON POST

Shavings	Move Along	Foul Tip	Gay Bird	Royal Ruffin	My Purchase	Bound Deep
Dark War	Home Work	Nuns Way	Claremont	Uluniu	Dyak	Bozo
Algeria	Montgomery M.	Whirling	Polygamous	Double Heart	Jambalaya	Morocco

LOUISVILLE TIMES, ASSOCIATED PRESS

Shavings	Single Kay	Foul Tip	Polygamous	Uluniu	Dyak	Bound Deep
Algeria	Move Along	Unsettled	Gay Bird	Double Heart	My Purchase	Prince Toy
Super Purchase	Play Bill	Whirling	Little America	My Dandy	Jambalaya	Morocco

CONDITION OF PITCHERS IS PLEASING

Marberry, Crowder in Shape; Ainsmith May Coach.

Continued from Page 15.

lean lefthander to sign soon if not sooner else his terms might undergo the popular revision downward.

Burke's talking point in his salary argument is the no-hit game he pitched last season against the Red Sox, but Mr. Griffith, being a very practical baseball man, calls to mind the numerous occasions in which Burke was lambasted from the mound at the cost of several ball games, and he is not unduly impressed with the no-hit game point brought up by the pitcher.

An item of cheer among the bosses here is the condition in which Big Fred Marberry reported. Marberry's girth in former years has been the bane of Trainer Martin's efforts, assuming each spring the proportions of a miniature Graf Zeppelin, but this season the trim contour of his waist line is a source of joy, and Marberry's task is now confined to meeting the ravages of the dining room.

Approving eyes have also been cast by Johnson Griffith and Martin upon the trim figure of Alvin Crowder, who, with Marberry, is accounted the mainstay of the pitching staff. Crowder maintains that he has been pitching ball all winter and is ready now to take full nine-inning turn on the mound, which in the light of his sad performance during the early weeks of last year's campaign is extremely gratifying.

The Nats were notable last year for their seasonal pitching. It was Lloyd Brown who couldn't pitch a poor game in the spring and it was Crowder who couldn't pitch a good one. If Crowder justifies his own confidence and Brown is indeed a spring pitcher, then the Nats may experience the novel sensation of getting away to a good start next season.

G. W. LEGION NINE MEETS.

"Buck" Trundle has called a meeting of his George Washington Post, American Legion, Baseball Team for tonight at 7:30 o'clock at 1441 Rhode Island avenue northwest. Junior high school boys, those attending Tech High School, and boys not attending any school are eligible to play with the team. All candidates should be present at tonight's meeting.

CLOSE ONE TO MARYLAND CITY

Md. City.	G	FG	P	Ques. Marks.	G	FG	P
R.Bellman, lf.	10	2	22	Brown, lf.	5	0	10
Scott, rf.	2	0	4	Burdick, rf.	4	0	8
Levine, rf.	0	0	0	Reely, rf.	0	0	0
Callow, c.	2	1	5	Slinkman, c.	0	0	0
F.Mathias, lg	5	0	10	Bontz, c.	3	0	6
H.Bellman, rg	1	0	2	Weber, lg.	2	1	5
				Thomas, rg.	6	0	12
Totals	20	3	43	Totals	20	1	41

Referee—Bauman.

GOVERNMENT LEAGUE.

Fort Myer.	G	FG	P	Commerce.	G	FG	P
Parq, lf.	1	1	3	Disson, lf.	1	1	3
Plowman, lf.	1	1	3	Thomas, rf.	2	4	8
Green, rf.	1	0	2	Fawcett, c.	0	0	0
Gillars, rf.	1	0	2	Rightsell, c.	0	0	0
Fitzpatrick, c	1	2	4	Howland, lg.	2	0	4
Harvey, c.	4	0	8	Grimsley, rg.	0	0	0
McGeever, lg.	3	0	6				
Rempher, lg.	0	0	0	Totals	5	5	15
Becktel, rg.	2	0	4				
Frankenb'k,rg	0	0	0				
Totals	14	4	34				

Referee—McDonald.

Naval Hospl.	G	FG	P	Bur. of Inves.	G	FG	P
Perkins, lf.	2	0	4	J.Ryan, lf.	1	0	2
Manners, lf.	0	1	1	Hirsh, rf.	5	1	11
Ring, rf.	5	2	12	Blake, c.	0	0	0
Kippard, c.	0	0	0	Connor, lg.	2	2	6
Braden, lg.	0	0	0	Levin, rg.	3	1	7
Carson, rg.	0	0	0				
Smith, rg.	1	0	2	Totals	11	4	26
Totals	8	3	19				

Referee—McDonald.

I. C. C.	G	FG	P	Marines.	G	FG	P
Springborn, rf	7	3	17	Taylor, rf.	1	0	2
Davis, lf.	4	0	8	America, lf.	0	0	0
Bartoo, c.	6	0	12	Ward, lf.	0	0	0
Boggs, rg.	2	0	4	Carley, c.	4	0	8
Whiteside, rg	2	0	4	Beuttner, lg.	0	0	0
Thomas, lg.	8	3	19	White, lg.	0	0	0
				Ford, rg.	0	0	0
Totals	29	6	64	Totals	5	0	10

Referee—Stanier.

Labor.	G	FG	P	War.	G	FG	P
Jackson, rf.	5	1	11	Althens, rf.	7	2	16
Mossberg, lf.	11	3	25	Ertel, lf.	2	0	4
Lavine, c.	2	0	4	Dunn, lf.	0	0	0
Howells, c.	0	0	0	Klovstad, c.	7	1	15
Adams, rg.	0	0	0	Riordan, c.	0	0	0
Moore, lg.	0	0	0	Alfreds, rg.	1	0	2
				Beech, lg.	4	2	10
Totals	18	4	40	Totals	22	6	50

Referee—Stanier.

LEVITANS TAKE ANOTHER.

Clifton Barb.	G	FG	P	Levitan's.	G	FG	P
Jeweler, f.	4	1	9	J.Heilman, f.	1	0	2
Cumberl'd, f.	2	0	4	L.Levin, f.	1	1	3
Keesie, f.	2	0	4	Abramson, f.	2	1	5
Letvin, c.	3	0	6	Zola, f.	1	0	2
Cohen, g.	1	0	2	Kiesel, c.	5	2	12
Shields, g.	1	1	3	L.Heilman, c.	2	0	4
				Genderson, c.	1	0	2
Totals	13	2	28	Levy, g.	1	0	2
				N.Levin, g.	2	0	4
				Totals	16	4	36

Referee—Chatlen.

BOAT CLUB AHEAD.

Pot. Boat.	G	FG	P	Boys Club.	G	FG	P
Oehmann, lf.	0	2	2	Vermillion, lf.	0	2	2
Kelso, lf.	1	1	3	Warring, lf.	0	0	0
Johnson, rf.	0	2	2	Ceccarelli, rf.	1	0	2
Barker, rf.	4	0	8	Gordon, rf.	0	0	0
Roberts, c.	3	2	8	D.Gaskin, c.	0	1	1
Cunn'gham, lg	0	0	0	C.Gaskin, c.	1	1	3
Stansbury, lg	1	0	2	Hayman, lg.	0	0	0
Johns, rg.	0	0	0	Brienzi, lg.	2	0	4
				Mandes, rg.	2	1	5
Totals	9	7	25	Totals	6	5	17

Referee—Simpson.

NAVAL RESERVES WIN.

Naval Res.	G	FG	P	Warwicks.	G	FG	P
Young, lf.	10	2	22	Cicola, lf.	1	1	3
Clifford, rf.	0	0	0	Payne, lf.	2	0	4
Boyd, c.	3	0	6	Chopin, rf.	0	0	0
Dellar, lg.	1	0	2	Lucas, c.	1	0	2
G.McPh'n, rg	2	1	5	Collins, lg.	0	0	0
D.McPh'n, rg	0	0	0	Pumphrey, lg.	2	0	4
				Hadaway, rg.	0	0	0
Totals	16	3	35	Totals	6	1	13

Referee—O'Leary.

CASEYS WIN AGAIN.

K. of C. B. C.	G	FG	P	Blessed Sac.	G	FG	P
Burns, f.	7	0	14	Heany, f.	3	0	6
Sugrue, f.	2	0	4	Powell, f.	4	2	10
Eslin, f.	1	0	2	Hughes, c.	1	1	3
Collins, f.	5	0	10	Brady, g.	2	1	5
Rubino, f.	2	0	4	O'Hanlon, g.	3	1	7
Counselman, f	0	0	0				
Gilbert, c.	4	0	8	Totals	13	5	31
Thompson, c.	0	0	0				
Gannon, g.	0	0	0				
Niland, g.	1	0	2				
Haske, g.	2	0	4				
Totals	25	0	50				

Referee—S. Thompson.

Willard

Leadership

From a small beginning 28 years ago Willard has grown to be the largest manufacturer of automobile storage batteries. Today there are over 30,000 Willard dealers ready to give you battery service.

WASHINGTON BATTERY CO.
1146-19th ST. N.W. at M ST.

513 Athletes to Compete In C. U. Meet Saturday

16 Colleges, 12 Clubs, 13 Schools to Be Represented.

SIXTEEN colleges, 13 high and prep schools and 12 athletic clubs are supplying the 513 entrants who will do their stuff in the third annual Catholic University indoor meet to be held at Brookland Saturday night, starting at 7 o'clock. Relays, always popular with the fans, will have a prominent place on the C. U. program, with the intercollegiate mile event being divided into three sections.

Catholic University figures to win in Section A, when it stacks up against Lafayette and Lehigh. Princeton, Navy and William and Mary will do battle in Section B, with the third section made up of teams from Maryland, Temple, Richmond U. and Washington and Lee.

The 2-mile intercollegiate relay has been divided into two sections, with Lafayette, Maryland and Catholic U. competing in the first division and Navy and the University of Virginia in the second.

Virginia, Maryland, Richmond, La Salle of Philadelphia and C. U. will enter teams in the two-third-mile freshman relay.

A meeting of all college, high and prep school coaches in this vicinity will be held at the Catholic U. Gym tonight for the purpose of drawing for positions in the various relay and distance races. All are requested to attend or have a representative present.

The entries:

50-YARD LOW HURDLES—HIGH AND PREP—(Record, 0:6 2-5; Slye, Tech High School, 1931).—W. Morrison, Central; B. Wise, Tech; H. Bailey, Tech; M. Smith, Tech; R. Slye, Eastern; J. Stauffer, Eastern; V. Carron, Eastern; W. Beers, Western; R. Daniel, Episcopal; A. Hoxton, Episcopal; S. Sherley, Episcopal; J. Tufts, Episcopal; J. McLaine, West Catholic, Philadelphia; D. Tarley, West Catholic, Philadelphia; V. Thompson, East Catholic, Philadelphia.

50-YARD LOW HURDLES OPEN—(Scratch)—(Record, 0:6 2-5, Cox, Kumamon, Md., 1930)—G. Everett, Va. Fresh.; J. Antrim, Va. Fresh.; L. Bryon, Va. Fresh.; G. Scarlett, Princeton; V. Farrel, Ponzer; B. McCool, La Salle, Philadelphia; W. Piggett, Maryland; P. Fellows, Maryland; G. Speer, W. & L.; J. Phelps, W. & L.; E. Finkelstein, W. & L.; F. Whitaker, Navy; W. Cox, Navy; C. Pilcher, Navy; Caruthers, unattached; F. Hunter, Stonewall, Baltimore; R. Connolly, Stonewall, Baltimore.

ONE-THIRD MILE RELAY — BOYS' CLUBS UNDER 100 POUNDS (New event)—Hyattsville Hornets (Beardsley, Baldwin, Moran, Heid); Cumberland Cannonballs (Haines, Sanders, Taylor, Becker, Staken); Frederick Flashes (C. Keller, G. Mercer, H. Fout, F. Shelhorse).

50-YARD DASH—INTERSCHOLASTIC—(Record, 0:5 3-5, D. McChesney, Hyattsville High School, and Cooper, St. John's High School, 1930)—C. Smith, Central; F. Price, Central; G. Haylor, Central; N. Ditzler, Central; C. Osborn, Tech; N. Cohen, Tech; J. Smeltzer, Tech; H. Pearson, Tech; L. Palmer, Eastern; B. Capper, Eastern; D. Sprizell, Eastern; G. Colinos, Western; W. Blayer, Western; W. Biers, Western; A. Jannel, Massanuten, Va.; H. Swift, Episcopal, Va.; G. Dodson, Episcopal, Va.; R. Garnett, Episcopal, Va.; G. Beeker, La Salle; W. Taylor, La Salle; H. Shaffer, La Salle; J. McConnell, West Catholic, Philadelphia; J. Kilbride, West Catholic, Philadelphia.

50-YARD OPEN HANDICAP—(Record, 5 2-5 seconds; R. Quinn, University of Maryland; scratch). G. MacKenzie, U. S. Navy A. A.; M. Abramson, Virginia; J. Lyons, Catholic U.; S. Edmonds, W. and L.; J. Choko, Penzer; E Shaw, W. and M.; S. Love, Virginia; C. Reasor, W. and L.; W. Baumberger, Navy; M. Sheridan, Lafayette; R. Ade, W. and L.; C. Scarlett, Princeton; E. Gleason, Catholic U.; V. Fraatz, Catholic U.; R. McMahon, Catholic U.; J. Newman, Catholic U.; E. Widinger, Maryland; M. Flook, Maryland; B. Walkup, Navy; J. Curran, Princeton; T. Blanch, Maryland; N. Ditzler, Central; W. Cross, unattached; H. Bryant, Virginia; C. Robbins, Navy; P. Oehmann, Tech; J. Conditt, Tech; A. Cavanaugh, LaSalle College; V. Pisano, Tech; W. Dye, Tech; W. Hughes, Tech; H. Pearson, Tech; C. Osborn, Tech; P. Lynch, Tech; C. Davis, Tech; L. Bonbrest, Tech; M. Sonen, Central; G. Bell, Central; F. Zelesak, unattached; S. Shenker, Temple W.; J. Ryan, unattached; G. McGuigan, Catholic U.; R. Myers, Stonewall Dem. Club; J. Krigger, Stonewall Dem. Club; E. Nerf, Stonewall Dem. Club; N. Ely, Stonewall Dem. Club.

440-YARD OPEN HANDICAP—(Record, 55 1-5 seconds; J. Davis, Catholic U., 1931). L. Williams, W and L.; J. Green, Pa. Teachers; J. Clarke, W. and M.; C. Woolcook, unattached; H Ensslar, Temple; B. Riviere, Lehigh; R. O'Kane, Navy; G. MacKenzie, Navy A. A.; J. Davis, Navy; H. Cragin, Princeton; W. Weaver, Princeton; V. Farrell, Panzer; C. Scarlett, Princeton; J. Broderick, W. and L.; D. Waters, Navy; G. Nicol, Navy; C. Reasor, W. and L.; R. Ade, W. and L.; N. Band, W. and L.; J. Phelps, W. and L.; W. Thomas, Maryland; C. Buckingham, Maryland; J. Schorr, unattached; F. Bythiner, LaSalle College; P. Griffin, Catholic U.; J. McDonald, Catholic U.; F. Lauer, Catholic U.; P. Dranginis, Catholic U.; A. Wilkins, Stonewall Jackson; R. Connolly, Stonewall Jackson; N. Ely, Stonewall Jackson; L. Dykes, Stonewall Jackson; M. Mosultavic, Stonewall Jackson; M. Summers, Stonewall Jackson.

HIGH JUMP, INTERCOLLEGIATE, ALL SCRATCH—Record: Conway, Navy, 5 feet 11 inches, 1931. H. Joyce, Richmond; F. Johnson, Virginia; F. Bacon, W. and M.; C. M. Foutz, Maryland; H. Ricketts, Maryland; C. Jenkins, Maryland; J. Busick, Maryland; T. Curtis, W. and L.; J. Cook, W. and L.; F. Rivers, W. and L.; L. Conway, Navy; J. Bingham, Navy; B. Corrigan, Villanova; J. Lippschutz, Temple; S. Read, Jr., Temple; V. Frantz, Catholic U.

D. C. A. A. U. CHAMPIONSHIP THREE-MILE RUN—Record: 16 minutes 47 1-5 seconds, Cooper Maryland, 1930. Haskell Clark, K. of C.; A. Seipel, U. S. Army; I. Nicholson, Victory Post, American Legion; J. A. Montague, unattached; Jerry Looney, K. of C.; E. Wiles, Central Y. M. C. A.; John Duncan, Maryland University; Walter O'Loughlin, Catholic University.

ONE-MILE RELAY, HIGH AND PREP SCHOOLS—Record: 3:51, West Catholic, Philadelphia (Kilbride, McConnell, Elliot, Hamilton). La Salle—P. Boylan, J. Swaeh, V. Williams, A. Tole. Eastern—Mostow, R. Slye, Rickard, Truitt. Technical—Livingstone, Wahlfarth, Hartman, Cohen, Edwards. Episcopal—D. Smith, V. Handlan, J. Sherrley, H. Parrish, G. Garnett, P. Adams, V. Nevins. Hyattsville—C. Peterson, C. Childress, A. Beveridge, S. Kernan, J. Reisinger, A. Mehring, J. Tucker. West Caholic—D. Hemmins, J. Kilbride, T. Farrell, Dekovitch, J. McNally, J. McConnell, V. Tighe.

INTERCOLLEGIATE ONE-MILE RUN (SCRATCH)—Record: 4:44 4-5, Gibson, Navy, 1931. G. Baker, Villanova; H. Duffy, Villanova; D. Morris, Princeton; S. Johnson, William and Mary; C. Sparrow, William and Mary; B. Roberts, William and Mary; C. Cronin, Maryland; H. Naughton, Maryland; J. McGrath, Temple; J. Leipechmits, Temple; G. Fischer, Temple; V. McDonald, C. U.; F. Farris, C. U.

ONE-MILE INTERCOLLEGIATE VARSITY RELAY (Section A; record: Lafayette College, J. Ward, H. Altheimer, G. Creits, A. Christenson, 3:49 4-5, 1931)—Lehigh University (L. Chandler, C. Fuller, W. Warren, R. Garrett, R. Pangborn); Lafayette College (B. Siegfried, J. Ward, M. Sheridan, F. Eagle, J. Dyson); Catholic U. (T. Campbell, V. McDonald, P. Dranginis, J. Hickey, G. McGuigan).

880-YARD OPEN HANDICAP — (Record: 2:02, J. Hickey, Catholic U., 1931)—J. Promin (Maryland), E. Jones (Maryland), M. Sheppard, jr. (Princeton), W. Boehmer (LaSalle Col.), W. Kratz (Baltimore Y. M. C. A.), C. Furst (unattached), J. Crouch (unattached), C. Suter (W. and L.), C. Sparrow, B. Roberts W. and M.), T. Campbell, F. Farris, R. Connor (Catholic U.), N. Gladden (W. and L.), C. Woolcock (unattached), J. Green (Pa. Teachers Col.), L. Bayliss, J. Coutts (Fifth Regiment, Baltimore).

TWO-THIRDS MILE RELAY—JUNIOR HIGH SCHOOLS—(Record: 2:35, Hyattsville, 1930, Childress, Michaelson, Coary, Sheriff)—LaSalle (Muir, Winebrenner, Fegs, Shaffer, Sill); Hyattsville (Newman, Baldwin, Beardsley, Chaney, Baker, Held).

TWO-MILE RELAY, INTERCOLLEGIATE. (Section B; record: Catholic U (Bagusa, Parris, McGuigan, Hickey, 8:23, 1931)—Navy (Barton, Lang, Bowen, Compton, W. Wardman); Virginia (Lauck, H. Carr, A. Dudley, W. Peden, O. Weaver).

440-YARD DASH, HIGH AND PREPS—Record: 58 seconds, by Swope (Eastern), 1930). H. St. John (Central), C. Beck (Central), W. Babcock (Central), R. Love (Hyattsville), W. Tool (Hyattsville), T. Hayes (Hyattsville), J. Campbell (Hyattsville), P. Bullard (John Marshall, Richmond), T. Hartman (Tech), G. Wohlfarth (Tech), R. Livingstone (Tech), G. Rickard (Eastern), S. Truitt (Eastern), S. Nostow (Eastern), R. Greenwood (Western), S. Gray (Western), T. Parrish (Episcopal), A. Garnett (Episcopal), S. Kopper (Episcopal), A. Dekovitch (West Catholic, Philadelphia), T. Neary (La Salle, Philadelphia), R. Ritchie (Frederick, Md.).

TWO-THIRD MILE CLUB RELAY, UNLIMITED—Record: Baltimore Police (Potares, McGee, Chandler, Gwin), 2:36 4-5, 1931. Cumberland Comets (Taylor, Shaffer, Hahn, Becker, Miller); Stonewall Democratic Club, Baltimore (N. Ely, M. Summers, R. Myers, A. Wilkins, L. Dykes, R. Remsburg, E. Nerf, R. Connolly, G. Krieger, J. Hunter, M. Masulrovic). A. A. A. Track Club, Washington (D. McChesney, J. K. Smith, K. Thomas, J. Gibson), Meadowbrook Club, Philadelphia (Tiefferson, Hartranft, Parietts, McAllister, Boyd, Taylor).

ONE-MILE RUN OPEN HANDICAP—Record: 4:44 4-5, by Gibson (Navy), 1931. R. Madden (W. and L.), J. Harrison (unattached), D. Devendorf (Maryland), O. Averhoff (Catholic U.), F. Farris (Catholic U.), E. Gray (St. John's), N. Libbey (Lafayette), C. Furst (unattached), E. Bailey (Navy), J. Duncan (Maryland), D. Morris (Princeton), F. Highley (Navy), G. Reigle (Stonewall Democratic Club, Baltimore), H. Kildow (Stonewall Democratic Club, Baltimore), J. Coutts (Fifth Regiment, Baltimore).

D. C. A. A. U. CHAMPIONSHIP 50-YARD DASH—(All scratch). Record, E. Quinn, Tech, 1930. J. Smelser, Tech; Ditzler, Central; G. Naylor, Central; F. Price, Central; C. Smith, Central; W. Cross, unattached; W. Flook, Maryland; E. Widmeyer, Maryland; E. Quinn, Maryland; J. Lyons, Catholic U.; C. Barkley, Catholic U.; D. McChesney, A. A. Track Club; V. Mraatz, Catholic U.; E. Gleason, Catholic U.; R. McMahon, Catholic U.

D. C. A. A. U. 660-YARD CHAMPIONSHIP—(All scratch). No record; new event. J. Crouch, unattached; Charles Reichel, Maryland U.; Gale McGuigan, Catholic U.; Bob Connor, Catholic U.; Tom Campbell, Catholic U.; Charles Morehead, Maryland Freshmen; Pete Dranginis, Catholic U.

880-YARD DASH (HIGH AND PREP SCHOOLS)—Record, 2:10, A. Reichman, Tech H. S., 1930. C. Achstetter, Central; E. St. John, Central; H. Henning, Central; M. Dimimette, Central; W. Garman, Hyattsville; R. Eckert, Hyattsville; T. Hayes, Hyattsville; P. Bullard, John Marshall, Richmond, Va.; N. Cohen, Tech; R. Ziarfoss, Tech; J. Keller, Tech; F. Littlefield, Eastern; R. Lamb, Eastern; J. Brahler, Eastern; C. Sholtes, Western; C. Pond, Western; G. Nevins, Episcopal; C. Morriss, Episcopal; J. McNally, West Catholic, Philadelphia; T. Bowers, West Catholic, Philadelphia; R. Ritchie, Frederick H. S.

TWO-MILE RUN—INTERCOLLEGIATE ALL-SCRATCH — Record: Gwinn (Baltimore Police, 1931), 10:32 1-5. C. Baker (Villanova), L. Read (Lafayette), S. Doane (W. and M.), W. Renn (W. and M.), R. Shure (Maryland), P. Dunlevy (St. John's), R. Madden (W. and L.), W. Griffith (Navy), S. Gibson (Navy), W. Mott (Navy), G. Fisher (Temple), G. Carofalo (Catholic U.).

RYAN "1,000"—INVITATION, FOR THE MGR. RYAN TROPHY—Record: Ray Conger (Illinois A. C., 1931), 2:22 2-5. H. Duffy (Villanova), B. Siegfried or M. Libbey (Lafayette), A. Johnson (W. and M.), W. Hardman (Navy), W. Hickey or G. McGuigan (Catholic U.), E. Fedderon (Temple U.).

50-YARD DASH — INTERCOLLEGIATE INVITATION EVENT FOR THE ABBEY CLUB TROPHY—Record: G. McKenzie (Navy, 1931), 5 3-5 seconds. M. Abramson (Virginia), P. Clarke (Lafayette), M. Sheridan (Lafayette), G. Smither (W. and M.), E. Shore (W. and M.), J. Curran (Princeton), S. Love (Virginia), J. Chokow (Panzer), R. Pangburn (Lehigh), E. Quinn (Maryland), T. Blanch (Maryland), J. Waybright (Navy), J. Vaughan (Navy), S. Shenker (Temple), L. Fenstermacher (Villanova), J. Peacock (Temple), C. Barkley (Catholic U.), J. Lyons (Catholic U.).

TWO-THIRD MILE FRESHMAN INTERCOLLEGIATE RELAY (Record, Catholic University (Gleason, Campbell, McDonald, Brennan), 2:23 2-5, 1931)—University of Virginia (Jackson, R. Kane, F. Calvary, Montague, G. Everett, W. Mason), La Salle College, Philadelphia (Cavanaugh, Bythiner, Boahmer, McCool, McGeer, O'Connor), Catholic University (R. McMahon, O. Averhoff, J. McDonald, P. Griffin), University of Maryland (C. Moorehead, M. Jones, C. Boucher, E. Widmeyer, T. Sheriff, Buckingham).

INTERCOLLEGIATE 45-YARD HIGH HURDLES (SCRATCH)—(Record, 0:06 2-5, Cox, Navy, and Fraatz, Catholic U.). F. Freved, Richmond; J. Antrim, Virginia; G. Bryon, Virginia; W. Piggott, Maryland; R. Fellows, Maryland; J. Freny, Maryland; G. Speir, Washington and Lee; E. Finkelstien, Washington and Lee; F. Whitaker, Navy; W. Cox, Navy; C. Pilcher, Navy; V. Fraetz, Catholic U.

ONE MILE, HIGH AND PREP SCHOOLS (Record, 4:47 3-5, Reichman, Tech, 1931). J. Drake, Central; T. Hayes, Hyattsville; J. King, Baltimore Poly; M. Suroto, Tech; W. Morton, Tech; J. Asoro, Tech; J. Moore, Eastern; W. Moore, Eastern; F. Schlaff, Western; H. Wattles, Episcopal; J. Hardin, Episcopal; G. McCarey, Episcopal; E. Connell, LaSalle, Philadelphia; D. Dent, La Salle, Philadelphia; J. Sefton, West Catholic, Philadelphia; T. Nolan, West Catholic, Philadelphia; H. Spicer, Frederick H. S.

ONE MILE INTERCOLLEGIATE VARSITY RELAY, SECTION C—Record: Lafayette College (J. Ward H. Altheimer, G. Creitz, A. Christenson), 3:59 4-5, 1931. University of Maryland, M. Flook, E. Quinn, E Blanch, C. Fouts, C. Meichel, C. Cronin. Temple, S. Shonker, Read, Peacock, Ensaler, Jackson, Washington and Lee, J. Broderick, N. Gladden, M. Black, M. Band, L. Williams.

ONE MILE INTERCOLLEGIATE VARSITY RELAY, SECTION B—Record: Lafayette College (J. Ward, H. Altheimer, G. Creitz, A. Christenson), 3:49 4-5, 1931. Princeton, Derby, Keown, Johnston, Searlett, Weaver, Whitten, Navy, C. Coleman, J. Waybright, W. Newton, F. Whitaker, B. Evans, William and Mary, S. Hemingway, I. Upson, A. Hart, J. Clarke, O. Smither, L. Johnson.

TWO MILE RELAY, INTERCOLLEGIATE, SECTION A—Record: Catholic University (Ragusa, Farris, McGuigan, Hickey), 8:23, 1931. Lafayette, J. Ward, M. Libbey, B. Siegfried, J. Dyson, U. of Maryland, R. Shure, C. Cronin, H. Naughton, D. Devendorf, C. Reichel, J. Duncan, Catholic, T. Campbell, F. Faris, R. Connor, V. McDonald, J. Hickey, G. McGuigan.

PROPOSALS

U. S. TREASURY, WASHINGTON, D. C.,—Office of the Chief Clerk.—Sealed proposals will be received at this office until 2 p. m., FEBRUARY 29, 1932, and then publicly opened for new flooring at Liberty Loan Building in accordance with the specification, copies of which may be obtained from the chief clerk only. F. A. BIRGFELD, Chief Clerk. 20,22,24

ARLINGTON MEMORIAL BRIDGE COMmission, Office of the Executive Officer. Sealed bids, in duplicate, will be received in this office until 11 a. m., Eastern Standard Time, March 9, 1932, and then publicly opened in Room 1615 Navy Building for furnishing all labor and materials and performing all work in connection with the pavement, curbs and gutters, drainage system, etc., on the roadway to the Ericsson Memorial, just south of the Bridge Plaza at the east end of the Arlington Memorial Bridge. Approximate quantities of the major items of work are in part as follows: 9,600 square yards of bituminous concrete pavement on 10-inch macadam base; 3,300 linear feet of reinforced concrete curb and gutter, 2,000 linear feet of vitrified drain pipe, 17 catch basins, 10 manholes, 3,200 cubic yards of excavation. Further information upon application. 24-25

AUCTION SALES

NOTICE is hereby given that on WEDNESDAY, THE 23D DAY OF MARCH, 1932, AT 10 O'CLOCK A. M., I will sell at public auction at the premises of Adam A. Weschler, 928 H street northwest, to enforce my lien for repair and storage charges, a Marmon 34 automobile, numbers 72-10025 and 75541, left with me by Lewis Turner, jr. JAMES A. WILKINS.

WEDNESDAY, FEBRUARY 24, 1932—
THOMAS J. OWEN & SON, Auctioneers
1431 I STREET NORTHWEST.

TRUSTEES' SALE OF VALUABLE REAL ESTATE, BEING A TWO-STORY BRICK DWELLING CONTAINING SIX ROOMS AND BATH, AND TWO-CAR CONCRETE BLOCK GARAGE, KNOWN AS 635 TENTH STREET NORTHEAST.
By virtue of a certain Deed of Trust recorded in Liber 6027 folio 397 of the Land Records of the District of Columbia, and at the request of the party secured thereby, the undersigned will sell at public auction, in front of the premises on WEDNESDAY, FEBRUARY TWENTY-FOURTH, 1932, AT THREE O'CLOCK P. M., the following-described land and premises situate in the District of Columbia, and being lot numbered sixty-two (62) in Frank E. Hopkins' Subdivision in Square numbered nine hundred and sixty (960), as per plat recorded in Liber No. 39 folio 176 of the Records of the Office of the Surveyor for the District of Columbia, upon the following terms:
TERMS OF SALE: Said property is subject to a Deed of Trust securing an indebtedness of $4,000 and will be sold subject to said Deed of Trust indebtedness. All cash over and above said Deed of Trust. Interest and taxes to be paid or adjusted to date of sale. A deposit of $250.00 will be required at the time of sale. All conveyancing, recording, etc., at the cost of purchaser. Good title or no sale. Terms of sale to be complied with within thirty (30) days from day of sale, otherwise, deposit will be forfeited and property re-sold at risk and cost of defaulting purchaser after five (5) days advertisement of such re-sale in some newspaper published in Washington, D. C.
WILLIAM F. BENSON, Surviving Trustee, 925 Fifteenth street northwest.
F—11,13,16,18,19,20,22,23,24

LOST 1

BAR PIN—Platinum, with 1 diamond; on Monday, Feb. 22., while sightseeing; reward if finder returns to Mrs. John A. Dillon, 4115 Wisconsin ave. Clev. 6500.

COLLIE—Tan and white face, named Jerry; tag District 8527; reward. Notify A. Hopkins, 1205 Fern st. nw.

DOG—POLICE PUP, MALE, NAMED "CLIP;" WHITE THROAT; LICENSE NO. 13712. REWARD. CLEVE. 4266.

HANDBAG—Brown cowhide; vicinity Highway Bridge. Reward. Baltimore Transfer Co., 422 8th st. nw.

IRISH WOLFHOUND—Name, Pat. Telephone Potomac 0102. Reward.

POCKETBOOK—Brown; on Sunday night, probably on Lamont st.; by visitor from Knoxville, Tenn. Reward. Columbia 1171.

SCOTCH TERRIER—Black male, gray on right hind leg; answers to name "Jock;" license No. 1328. Reward if returned to 1657 Park rd. nw.

WRIST WATCH—Lady's; white gold; Gruen; white gold band; vicinity 12th and E sts. and 9th and G sts. Reward. Josephine Haefele, 417 St. Paul place, Baltimore, Md.

PERSONALS 3

CASH for pawn tickets, diamonds, jewelry, antiques, silver, gold and watches. Livingston, 601 13th st. nw.; NAt. 5649.

REDUCE THOSE LARGE HIPS—My treatments are unusually successful. Dr. Della Ledendecker, 3025 O nw.; W. 1120.

PERSONALS 3

WHEN DEATH STRIKES A FAMILY There is no need for them to feel that they must accept inferior funeral service due to inability to pay a high price. THE GREATER W. W. CHAMBERS offers a complete funeral, cars and all, for as little as $75; the world's finest waterproof, airtight, guaranteed steel burial vault may be had from Chambers for $85. In case of death, call the Greater W. W. Chambers Co., 14th st., corner Chapin st. nw. Columbia 0432.

CLAIRVOYANTS 4

LICENSED BY DISTRICT OF COLUMBIA.

MME. YACAN, from Egypt, will tell your fortune by cards, $2; ladies only; by appointment. Call Col. 8979-W.

MADAM GARRIGUES— Psychic adviser; will give you true facts. Readings, $1. Hours, 9 to 2. 1743 Col. rd., Apt. 6.

MADAM DOLORES, Roumanian palmist, gives advice on all affairs of life; readings, 50c; hours, 9 a. m. to 9 p. m. Apt. 2d floor, 1206 7th st. nw.

LOVEL, American Indian clairvoyant, astrologist; he satisfies all; a born medium; reads, 50c. 913 M st. nw.; Dist. 5727.

MME. LE ROY, of Egyptian Tearoom. Advice on business, love. Cards. Tea reading, 50c. Moved 616 5th st. nw.; Dl. 4149.

PROF. WRIGHT, Medium,
Seance every Sun., Wed., Fri., 8 p. m.
450 N. J. ave. se. Appointments. Linc. 4193.

MRS. RIZPAH ELDON
1336 MASS. AVE. NW., Cor. 14th.
Advice on all affairs of life. Readings daily. Seance Monday, 8 p. m. Met. 2726.

PROF. BURTON
CLAIRVOYANT AND SEER.
Greatest the world ever knew; challenges the world with his wonderful powers; love affairs, divorce, deeds; come and see this gifted man. Hours, 10 to 8 daily. 40 O ST. NW. Decatur 1068.

MADAM NAOMA PALMIST MEDIUM
Tells anything you want to know; who and when you'll marry; makes up lovers' quarrels and family troubles, how to gain and hold a good position, overcomes troubles, bad luck. Hours 9 to 9. Life readings, $1. 623 7TH ST. NW. (OPP. PATENT OFFICE)

MADAM DALTON
The world's famous palmist, from London. A world reputation, a wonderful work for the public. Not by books or schooling, but nature's own gift by birth. In trouble, discouraged, unhappy, given up hopes and bad luck in business, no matter what it may be, see me at once.
716 7th st. nw., over Rubin's Jewelry Store

MADAM LOUISE
Seventh daughter, born with a veil; reads your past, present and future in all affairs of life, business, love or trouble; gives full secret how to fascinate the one of your choice; tells when and whom you will marry. If you are in trouble of any kind, want relief from a troubled mind, Mme. Louise has been of benefit to thousands. Satisfaction guaranteed.
1305 H ST. N.W.

MME. DILL
GIFTED LIFE READER

Readings and powers as a gift by birth to her to help those who are in trouble, giving names, dates, facts, guides you to success, health and happiness, settles lovers' quarrels, causes speedy and happy marriages, guarantees to help and tell you what your troubles are and how to overcome them. One visit to her will mean more than thousands to your happiness. THIS CLIPPING AND $1.00 ENTITLES YOU TO a $2.00 READING. HOURS 9 TO 9 DAILY. 739 7TH ST. NW., NEAR H, OVER SCOTTY'S TAILOR SHOP.

SPIRITUALISTS 5

DR. JANE COATES,
READINGS BY APPOINTMENT.
1473 MERIDIAN PL. NW. COL. 6227.

MESSAGE CIRCLE TONIGHT.
1473 MERIDIAN PL. NW., 8:15.
DR. JANE B. COATES.
Every one reached; special purse blessing.

J. K. SIMMONS, SPIRITUAL MEDIUM.
Readings by appt; seances Thur., 8 p. m.
1341 Newton st. nw. Col. 4342.

MOTOR TRAVEL 6

DRIVING to N. Y.; can accomodate 3 or 4, $7.50; leaving Friday or Saturday. R. Wells, 610½ Park rd.; Adams 2890-J.

AUTOMOBILES for SALE 7

BUICK Demonstrator, 1931—57. Sold for $1,550; now $1,175; looks and runs like new; new-car guarantee; terms or trade.
STANLEY HORNER INC.
1015 14TH ST. NW. NATIONAL 5800.

BUICKS—Exceptional values in fine resale cars; large selection in body styles. Emerson & Orme, 17th and M sts nw.

CADILLAC—1929 sedan. A beautiful car and one that will give its next owner lots of pleasure. Kempton-Cadillac, 1138 Connecticut ave.

CHRYSLER "66" 1930 SEDAN
Like new throughout; driven less than 5,000 miles. Believe it or not! Your inspection invited. Bargain.
VASSAR-CHRYSLER-PLYMOUTH,
10th and H sts. ne. Atl. 3300.

FORDS AND OTHER MAKES.
SEE US FOR YOUR NEXT USED CAR.
PARKWAY MOTORS, 3040 M ST. NW.

LA SALLE—1930 phaeton. Finish in a beautiful green and can't be told from new; a real buy for any one. Kempton-Cadillac, 1138 Conn. ave.

Directory of
USED TRUCKS

FORD—1929 closed cab, canopy express ½-ton, newly painted, reconditioned and tired; suitable for grocery business, &c.; 30 days' free service; E-Z terms; $195. Mandell Chevrolet, 13th and Good Hope rd. se. At. 4400.

FORD—'30, panel A. Driven less than 10,000 miles; new tires. Handley Motor Co., 3730 Ga. ave. nw.; Adams 6060.

FORD, 1931 model, A-A dump body, in in best possible condition; a real buy at this price, $625; terms. Commercial Motor Sales, 511 4½ st. sw. Met. 3545.

WANTED—AUTOMOBILES 13

WE buy any make car; highest prices paid. The Auto Mart, 1318 14th st. nw.; North 8127. Open evenings and Sundays

CASH FOR YOUR CAR
Without a doubt I pay highest price. If your car is not paid for, will pay your undue balance, give you the difference in cash. No delays. Drive to 1729 14th st. nw
SEE MR. BARNES

BUSINESS SERVICE 14

CHAIR CANEING—Porch rockers splinted; upholstering. Armstrong's, 1235 10th nw. Met. 2062

We can re-paper, paint, or make any improvements or repairs, small or large on your home. Our prices are not the cheapest, but ARE reasonable, and our work cannot be excelled.

Skilled craftsmen in every line of home improvements are employed by our firm

TERMS ON REQUEST

WASHINGTON HOME IMPROVEMENT CO.
GENERAL CONTRACTORS
1727 K St. NW NAtional 2221

HELP WANTED—FEMALE 17

POSITION—Opportunity, happiness; be a secretary; short, efficient course now starting; big demand for graduates. Inquire Body's School, 1333 F st. Nat. 2338.

YOUNG LADY
Capable of telephone selling; knowledge of typewriting desirable, but not essential; if employed please do not answer; low initial salary; splendid opportunity; give full information in first answer, which will be held confidential. Box 219, Washington Post.

Educated Women

If you have the appearance and ability to approach the better-class mothers and intelligently present facts regarding a new educational idea which has the indorsement of the leading club women, librarians and teachers, a nationally known organization will show you how you can earn an attractive income on a commission basis.

We want women of personality and education whose integrity and honesty are beyond reproach—who either have been or need to earn $50 to $150 a week and who are looking for a permanent position where there is a real opportunity for advancement.

If you can qualify and stand prosperity after you do qualify, call on

MR. WEEDON
Hamilton Hotel—Blue Room.
Wednesday morning, at 11.

You must be on time as no one will be admitted after that hour.

HELP WANTED—MALE 18

BARBER—Wanted, first class. Apply 521 7th st. sw.

BOOTBLACK—Wanted for barber shop. 3906 12th st. ne.

BUTLER—Recommended. $75; waitress (white); other help. Eureka Employment Exchange. National 2808.

DISHWASHER, general kitchen worker; one who can cook short orders. Minute Lunch, 4132 Georgia ave. nw.

MEN—Two; for city; steady sales position; about $3.50 per day to start; advancement. Real Silk Hosiery, 1319 F st. nw. Nat. 7356.

MEN—Well known haberdashery concern requires the services of 2 men to display new spring line; provisional salary $40 to right men. Apply Room 407, 1319 F st. nw.

NATIONAL concern, organizing in Washington, has an opening for 2 young men, under 25; high-school education necessary, also ability to sell and organize; permanent position with salary. Apply Mr. Kelly, Ambassador Hotel, Wednesday morning, 9:30 to 12:30.

NOTICE—W. J. DYER, "MR. FORD," has not been employed for some time by the Boyd Employment Service. He has never had authority to make collections and does not represent BOYD'S in any way. Any one having paid him money without getting a standard and numbered Boyd receipt should report it at once. H. C. Weston, Auditor, 1015 Woodward Bldg., or 1333 F st.

SALESMEN—Average $35 weekly; immediate returns; experience not necessary. Eastland Studio, 1203 F st. nw.

SHOE SALESMAN EXPERIENCED
A splendid opportunity for a competent young man, local following preferred. Apply Employment Office, 4th floor, Lansburghs Dept. Store.

HELP—Male and Female 19

POSITIONS ALWAYS OPEN.
EMPLOYMENT SERVICE, 1406 G st. nw.

SITUATIONS—FEMALE 21

ASSISTANT BOOKKEEPER—Good penman; filing and general clerical experience; young lady wishes position at once. North 5801-M.

COLORED cook and gen. worker; neat and willing; experienced; good ref. Col. 5466.

COOK, general houseworker (colored); neat, reliable, good, all-around maid, waitress; best city references. North 9842.

WANTED by a reliable woman, place as cook, laundress or work of any kind; good references. Decatur 3819.

PERSONS advertising for "Situations Wanted" are warned to exercise careful investigation of persons offering positions where cash deposits are required to secure employment.

SITUATIONS—Male—Female 23

GERMAN couple, speaking English, with first-class refs., wish position as cook; husband for butler or valet or houseman; can drive car. Atl. 3140-R; 353 Anacostia rd. se.

BUSINESS OPPORTUNITIES 24

DOWNYFLAKE — Combination shops are the successful outgrowth of the wide consumer acceptance of Downyflake doughnuts, cakes and light lunches, catering to every one in town; individually owned and operated under the guidance of a nationally prominent manufacturer enables you to enter this business without any previous experience; exclusive franchise feature allows only one owner in each territory, and is now open for financially responsible parties only; over 400 shops now in operation earning a good substantial income; many owners are operating several shops on a chain basis. Address Territory Office, Downyflake Shops, 404 West Baltimore st., Baltimore, Md., or phone Washington representative. North 7326.

LUNCHEONETTE soda fountain, excellent stand NW.; owner going abroad; no reasonable offer refused. Metr. 6258.

Barbecue and Lunchroom
For sale; small down payment to responsible party; doing good business now. Phone North 9100 for appointment.

REAL ESTATE LOANS 27

FIRST AND SECOND TRUST LOANS
C. F. WARING,
1416 F ST. NW. National 9172.

INSTRUCTION COURSES 29

Private Lesons — Mathematics, sciences, languages; Cornell graduate; $1. Albert Jonas, 1406 Hopkins st. nw., near 20th and P.

DOGS—CATS—PETS 31

CHOW PUPS—Two, males; handsome red bears; $30; may be seen at Fredericksburg, Va. Phone Dahlgren 78-W.

MISCELLANEOUS for SALE 35

CRYSTAL chandeliers, rugs, carpets, entire lot. 1419 Eye st. nw.

SEWING MACHINES—Reconditioned treadle machines, mostly Singers and Whites in unusually good condition, as low as $5.95.—White Sewing Machine Co., 800 H st. nw.

WASHING MACHINE—You can now buy the Good Housekeeping approved Voss Washer for $1 down and $1 per week. Barber & Ross, Inc., 11th and G nw.

WANTED—MISCELLANEOUS 36

BOOKS—All kinds. Bring them or call Met. 5415. Pearlman's, 933 G nw.

FURNITURE—If you want full value for your furniture, send to D. Notes; 25 years of fair dealing. Phone Dist. 8112

GOLD, SILVER, WATCHES, DIAMONDS and old jewelry needed for our mfg dept.
SELINGER'S Full Cash Value Paid 818 F STREET

ROOMS—FURNISHED 42

ADAMS 0314—Phone between 9 and 10 a. m.; room in comfortable, refined home; central; plenty hot water; gentleman.

ARIZONA HOTEL—310 C st. nw., block off Pa. ave.; neatly furnished rooms; lobby; 3 baths on each floor; shower bath; continuous hot water; $4 week up; transients, 75s to $1.

CALIFORNIA ST. NW., 1873—Single room, adjoining bath; 2d floor; convenient location; reasonable. North 6713.

—CALVERT ST. NW., 1952—Attractively furnished rooms; single and double; excellent heat; refined home.

CAMBRIDGE PL NW., 3019—For Bicentennial visitors, attractive rms. in refined home; $1 night each; meals extra. Pot. 6324.

CHEVY CHASE, D. C.—2 rms., single or double, near bath, in private home, on bus and near car line; reasonable; tourists accommodated. Phone Emerson 3015.

CLIFTON ST. NW., 1431—Room, adjoining bath; private family; instant hot water; gentleman. Col. 4613.

COLUMBIA RD., 2005 — Well-furnished, clean, warm rooms; board if desired; hot, cold water in room; quiet home.

COLUMBIA RD., 1754 — Newly decorated single and double rms.; modern; meals optional; reasonable; owner's home.

COL. RD. NW., 1425—Southern exposure room, with bath, for gentleman.

DOWNTOWN—1101 14th st. nw. Light front room; comfortably furnished for permanently employed; refined only

DOWNTOWN—Clean, warm, attractive bedroom; also room, kitchenette for gentleman; others. Quiet, homelike; continuous hot water. 1717 DeSales.

DOWNTOWN (1332 15th st. nw., apt. 43) —Bright furnished room, well heated, adjoining bath; private family.

EUCLID ST. NW., 1720—Double room, 2d floor front; transients; for one, $1 day, $6 weekly; for two, $1.50 day; near transportation.

EXCLUSIVE CLUB FOR GIRLS
Students or young business women.
1772 Mass. ave. nw. North 7967.

EYE ST. NW., 1539—Apt. 4. Large front room, next bath; ideal location; every convenience; reasonable.

G ST. NW., 409—Furnished rooms, front, rear; running water, hot-water heat; facing park and south; near cars.

GIRARD ST. NW., 1401—Apt. 10. Attractive front room; for 1 or 2 gentlemen; refs.; convenient location. Col. 9741-W.

GIRARD ST. NW., 1431—For Bicentennial visitors, large comfortable rm.; twin beds; every convenience; refined, quiet home.

GRANT PL. NW., 920—Nice double room; 3d floor; southern exposure; $5 per week; 2 for $6.

HOBART ST. NW., 1608—Large front room in private home for one or two; board optional. Col. 5385.

IRVING ST. NW., 1642—Single, double, running water, newly decorated, Simmons beds; priv. home; reas. Ad. 8113.

L ST. NW., 1347—Lovely newly renovated suite of 2 rooms and kitchenette; sweet and clean; fully furnished for light housekeeping; real home for nice couple; only $10 weekly.

L ST. NW., 1347—Beautiful large room; twin beds; must see to appreciate; ideal for 2; only $7 weekly.

M ST. NW., 1329—Central location, large furnished room; 2d floor; overlooking Thomas Circle; $17 per month.

M ST. NW., 1313—Owner's home; two large front rooms, double or twin beds; reasonable. Tel. Met. 9400.

MASS AVE NW., 1300—The De Soto, Apt. 51. Warm, bright, medium; $20 month

MT. PLEASANT—Large front room; twin beds; homelike; with refined Jewish family. Adams 6554.

ROOMS—FURNISHED 42

N ST. NW., 1426—Single rm., $12; large rm., attractively furn., twin beds, h.-w. h., elec., c. h. w., owner, garage.

NEW YORK CITY—New York Herald Tribune personally inspects Manhattan rooms before accepting advertisements. It offers its free room bureau service to anyone planning to come to New York.

N. H. AVE. NW., 1318—Large, airy, single and double rooms; single or en suite; spacious closets; at Dupont Circle.

NEAR Dupont Circle—Attractive rm., twin beds, 1, $25; 2, $30; housekeeping privileges; also transients. Pot. 5132.

O ST. NW., 1532—Near Scott Circle. Attractive room; next to bath; for gentleman; private home.

OVERLOOKING Logan Circle—1511 13th st. nw. Well-kept, quiet home; single front and back rooms, $12 per mo. up.

PARK RD. NW., 1827—Several rooms; for transients; with private baths; garage; in beautiful home. Col. 10322.

RHODE ISLAND AVE. NW., 1630—Gentleman; unusually large room; well furnished; southern exposure; private bath (with shower); contin. hot water; plenty linen; lights; built-in bookcase; references.

SCOTT CIRCLE (1521 R. I.)—Desirable front single room; double; every convenience; reasonable; transients considered.

SINGLE room, 2d floor; near bath; gentleman; private home; a. m. i.; downtown; $6; double twin beds, $7. No. 9148.

PHOENIX—418 3d st. nw. Cont. h. w and h.-w. h.; tourists accommodated.

STUDIO APT.—Unique, cheery; top floor; porches; for quiet adults; unusually desirable; also large south room. 1633 Q.

TENTH NW., 3512—Two nicely furnished housekeeping rooms, heat, lights, gas, included, $30 month. Adams 6232.

VIRGINIA APT.—2120 O st. nw. Attractive rms.; walking distance Govt. depts. and university; $5 week; transients accommodated. 1028 17th st. nw., rms., with or without kitchenette, $3.50 to $7.

202 E ST. NW.—Front room and kitchenette; gas, elec., running hot water; single

4TH ST. N.W., 411—One lovely sleeping rm., overlooking park; cont. hot water; quiet; every convenience; owner's home.

5TH ST. SE., 204—2 large rooms and kitchenette; light and heat furnished.

930 N. Y. AVE. NW., Apt. 3—Attractive warm front room, semipriv. bath, cont hot water; refurnished; reasonable.

12TH ST. NW., 1242—Large, bright room; 1st floor; light housekeeping; $6 week; large front room, $4 week.

1301 N ST. NW.—Large front room, semi-private bath; walking distance downtown.

15TH ST. NW., 1404—Double, single rooms, $4 week up, board if desired; $35 month; continuous hot water; redecorated, lovely home.

16TH ST. NW., 3321—Very attractive, warm, sunny room; garage; very reasonable.

16TH ST. NW., 2635—Embassy section; 2 newly furnished bedrooms; adj. bath; reasonable. Col. 10162.

16TH ST. NW., 1846—Small room, adjoining bath; continuous hot water; also room; single or twin beds.

18TH ST. NW., 3204—Near Park rd. Large well-furnished 2d-floor front room; twin beds; cont. hot water; semiprivate bath.

18TH ST. NW., 2413—Attractive well-furnished front room; twin beds; for 1 or 2; every convenience. Phone Col. 6681

1909 N ST. NW.—Attractive, large front room, southern exposure; suitable two or three; single room near bath. Decatur 5974.

22D ST. NW., 1108—Two rooms, light housekeeping; $6.50 weekly.

MERRILL MANSIONS.
1361 Fairmont st. nw., top of hill; 14th st. car line; nice suites, bath, kitchenette; $10-$18 wk.; rms., $7-$10 wk.; day's rates.

1731 K ST. NW.—Bright, front furnished rm.; for men only; rent only $25
PERCY H. RUSSELL CO.,
1731 K st. nw.

THE MANCHESTER,
1426 M ST. NW.—DECATUR 0410.
Rooms with bath, maid service and elevator from $40 up for two.

Furnished or Unfurnished 44

N. H. AVE. NW., 1315—Delightful 5-room apt. and bath; all outside rooms; spacious closets; at Dupont Circle.

ROOM and BOARD 45

CONN. AVE., 1834—Double, single rooms; excellent bath; accommodation; homelike surroundings; good home-cooked food; reasonable.

HARVARD ST. NW., 1424—Large alcove front room; furn. or unfurn.; with meals; home cooking.

K ST. NW., 1333—Facing Franklin Park. Near downtown business; lovely double and single rooms; refined surroundings; excellent home cooking; reasonable.

MD. AVE. NE., 326 — Large, comfortable room; near Capitol, Government bldgs.; good home cooking. Linc. 1357.

MORRISON ST., 3733—In beautiful Chevy Chase, D. C. Single, double rms.; delicious meals; reas.; garage; phone.

NEAR CAPITOL, Union Sta.; single double front rms.; every conv.; excellent meals; tourists accom. Lincoln 7927.

PRACTICE your French; room and board with Parisian family; good location; reasonable; excellent meals. Potomac 0458.

QUE ST., 2239—In private home; large, pleasant rooms, with first-class meals; references. North 6469.

THE HILLCREST—2800 13th st. nw. Attractive single and double rooms, private bath; best of food; charming surroundings; reasonable; private parking.

WYOMING AVE. NW., 1855—Live in exceptionally attractive home; excellent table; congenial guests, courteous service; automatic heat; reasonable rates; dance monthly; bridge Thursdays; tourists Col. 9201.

10TH ST. NW., 1126—Single front room; also double room; for gentlemen; excellent table; prices reasonable.

11TH ST. NW., 1113—Large front room; can accommodate three; very reasonable; home cooking; also single room.

1211 VERMONT AVE. NW.—Single and double; all home comforts; best food market affords; quiet, refined surroundings.

1415 R. I. AVE. NW.—Nice clean rooms; twin beds; home cooking; parlor, radio for entertaining; $8.75 weekly.

1658 EUCLID ST—Apt. 4. Private family offers one lovely room; neatly furnished; marvelous home-cooked meals.

1709 M ST. NW.—Walking distance; comfortable home with Southern family; continuous hot water; oil-burner heat; phone.

SCOTT INN
1331-1337 K ST. NW.
Adjoining Hamilton Hotel. Excellent rooms, also meals, for bicentennial visitors

APARTMENTS—Furnished 50

AT 2721 ADAMS MILL RD.—Two rooms, bath, kitchen, dining alcove; everything furnished; Frigidaire on house current; convenient, beautiful location, directly opposite entrance to park; near 18th st. and Columbia rd.; price, $65.

DELIGHTFUL APT.—All outside rooms; 5 rooms, 2 baths; large porch; gas, electricity included; $175. Phone Col. 5868.

DOWNTOWN—Very desirable, attractively furnished, reasonable rent, two rooms, kitchen, bath; immediate possession. 534 20th st.

JACKSON ST. NE., 1928—Living room, bedroom, kitchen; elec. refrigeration; private bath. North 3687-M.

SHOREHAM HOTEL—Beautiful end suite; handsomely furnished sitting room, dining room, sun parlor, 2 large bedrooms; 2 baths and showers; large kitchen and pantry; refs. required. Inquire Apt 500-C, or phone Adams 6241.

CALL PERSONALLY.
709 The Conard, 13th and Eye nw. Completely furnished; weekly or semi-mo.

WE PLACE YOU FREE.
Furn. and Unfurn. Apts. and Houses.
NATIONAL RENTAL SERVICE.
1427 Eye st. nw. Ad. 0577. Dist. 6768.

BENEDICK
For Bachelors
1808 EYE STREET N.W.
Meal Service to Rooms
Club Service
Two Rooms and Bath Single Rooms
BEST LOCATION
TRANSIENT ACCOMMODATIONS

APARTMENTS—Unfurnished 51

CONN. AVE. NW., 1808—Apt. 3. Downtown location; 2 rooms, kitchen and bath; 1st floor; $45; elec. refrigeration

THE ALTON—1445 Park rd. Modern fireproof bldg.; sunny front apt.; 4 rooms large reception hall; Frigidaire on house current; 24-hour elevator; $79.50; furnished, $95 up; resident manager.

3D ST. SE., 317—2 rooms, kitchen and bath; entirely modern; janitor service; near Congressional Library. Lincoln 5831

1423 HARVARD ST. N.W.
South and east 5 rms., front apt.; large kit. and bath. Gen. Elec refrig.

3113 GEORGIA AVE. NW.
3 rooms and bath, Arcola heat... $36.00
GEORGE F. HANE
1422 F ST. NW. Natl. 3964.

DESIRABLE downtown apartments, three and four rooms and bath. Low rent. Inquire Zager & Salus, 920 New York ave.

APARTMENTS—Unfurnished 51

N-O-R-T-H-E-A-S-T
THE EVARTS
1208 Evarts St. NE.
Just north of R. I. Ave., 2 and 3 rooms, kitchen, bath, $39.50 to $47.50. Electric refrigeration on house current, manager.

GLASGOW COURTS
330 Rhode Island Ave. NE.
Corner building conveniently located. Two large rooms, kitchen, bath, Murphy bed, $40.50 and $52. Frigidaire, manager.

NEW HAVEN
236 Massachusetts Ave. NE.
Modern fireproof building, near Union Station, 1 room, bath, furnished, $38. 1 room, kitchen, bath, $44.50 unfurnished. Kelvinator, manager, elevator.

BOSS & PHELPS
1417 K St. NW. NA. 9300.

The Chalfonte
16th St. at Argonne Place
One of Washington's Better Apartment Houses
Located in an exclusive neighborhood, these large, sunny and comfortable apartments will appeal to Mrs. Homeseeker and the very reasonable rentals will pleasingly astonish Mr. Homeseeker. The children will revel in being only 2 blocks from Rock Creek Park.
1 room, dinette, kitchenette and bath, $45.00 monthly.
2 rooms, dinette, kitchenette and bath, $65.00 monthly.
3 rooms, kitchenette and bath, $77.50 monthly.
4 rooms, kitchenette and bath, $90.00 monthly.
Sleeping porches on all maximum priced units of each type. Frigidaires. Splendid ventilation and every modern convenience.
We cordially invite your inspection to secure a bargain.
ADAMS 8710

Hampton Courts
2013 New Hampshire Ave. N.W.
(Just Off 16th St.)
BEAUTIFUL MERIDIAN PARK one square north. Quiet location. Convenient to car and bus. Ten minutes downtown. Well managed, 8-story building; 24-hour switchboard and elevator service. Frigidaire on house meter.
1 room, kitchen, tiled bath, $43
2 and 3 rooms, foyer, kitchen, tiled bath, $60 up
Elegantly furnished, $85
Apartments Furnished if Desired. Resident Manager. POtomac 4280.

2001 16th St. N.W.
This is one of Washington's finest apartment houses—in an exceptionally desirable and convenient location. Its triangular shape affords abundant air and sunlight and its carefully planned rooms offer a gracious background for any motif of decoration.
Several apartments of two and three rooms, kitchen and bath, each equipped with electrical refrigeration, are now available.
Rentals Are Surprisingly Moderate

Montana
1726 M St. N. W.
1 and 4 Rooms, Kitchen and Bath
Electrical Refrigeration.

Cambria-Majestic
1324-26 Euclid St. N.W.
3 Rooms, Kitchen and Bath
Pantry and Porch.

Winton-Stanley
1409-11 Harvard St. N.W.
4 Rooms, Kitchen and Bath.

Susquehanna
1430 W St. N.W.
4 Rooms, Kitchen and Bath.

The Wilson
412 First St. S.E.
2 Rooms, Kitchen and Bath

C. A. SNOW COMPANY

THE WOODBURY
3511 13th St. NW.
Handy to transportation, schools, stores, 2 rooms, kitchen, bath, $48.50 to $50. Frigidaire on house current.

THE BELFORD
304 F St. NW.
Very attractive building, walking distance Government buildings. One and two rooms, kitchen and bath, $37.50 to $47.50. Murphy beds in small units. Electric refrigeration, manager, new management.

3422 CONN. AVE. N.W.
Cleveland Park; apartment of two delightful rooms, kitchen, bath, $52.50. Frigidaire.

THE BRADFORD
1800 K ST. NW.
Admirably situated in convenient downtown section; unusual apartments of 2 and 3 large rooms, kitchen, bath and foyer, $72.50 and $95. Electric refrigeration, elevator, switchboard, manager.

THE HOWE
300 F ST. NW.
Near Pension Park; 2 rooms, kitchen, bath with shower, $40.

THE DUDDINGTON
1754 Lanier Pl. NW.
Appealing to the conservative renter. Well proportioned 3 rooms, kitchen, bath and porch apartment for $53. Frigidaire on house current.

1616 16TH ST. N.W.
Distinctive apartment home. Desirable units of 2 and 3 large rooms, kitchen, dinette, bath with shower, $67.50 up. Murphy bed and Kelvinator in each apartment. Switchboard, elevator, manager.

1830 R ST. N.W.
Dupont Circle section, appealing environment, 2 rooms, kitchen, bath, $62.50 and $68. Electric refrigeration. Manager, elevator.

1729 35TH ST. N.W.
Strictly modern building. Burleith district. 2 bright rooms, kitchen, bath, $50. Frigidaire, manager.

1832 WISC. AVE. N.W.
Single vacancy of 2 rooms, kitchen, bath, $47.50. Frigidaire.

1314 14TH ST. N.W.
Downtown building. 3 rooms, kitchen, bath, $37.50 unfurnished; $52.50 to $62.50 furnished. Manager on premises.

1133 14TH ST. N.W.
Near Thomas Circle. 2 rooms, kitchen, bath, $27.50.

1109 14TH ST. N.W.
Entire building remodeled. 2 large rooms, kitchen, bath, $40.

BOSS & PHELPS
1417 K St. N.W. NA. 9300

APARTMENTS—Unfurnished 51

Strathmore Courts
3501 13th Street N.W.
(Corner Monroe)
You'll like this convenient uptown location. Stores, shops, banks and theaters just one square away. Near bus lines and street cars. Two large rooms, large kitchen and bath. Strictly modern. Rents range from $45 to $60.
See Manager Apt. 2
Columbia 2653

3010 WISCONSIN AVE.
Overlooking National Cathedral.
Detached, modern, fireproof building. ELEVATOR NEW FRIGIDAIRE CABINETS ON HOUSE CURRENT
2 large rooms, kitchen, bath, large closets, furnished dinette, $55.00
3 large rooms (2 bedrooms) kitchen, bath, large closets, furnished dinette, $72.50.
Apartments in excellent condition. Open and lighted evenings. Resident manager. Apt. 205

133 WEBSTER ST. N.W.
FRIGIDAIRE
Near Soldiers' Home, stores, schools, churches and excellent transportation by bus or street car. Entirely detached modern building
3 rooms, kit., dinette and bath...$53.00
4 rooms, kit., rec. hall, bath ... 57.50
See Janitor.

1305 POTOMAC ST. N.W.
(GEORGETOWN, CORNER N ST.)
Automatic Refrigeration.
2 rooms, kit. and bath..........$42.50
See Janitor.

SIBLEY, 15 M ST. N.W.
FRIGIDAIRE ON HOUSE CURRENT
3 rooms, kitchen and bath......$55.00
Walking distance to G. P. O., City Postoffice and Union Station.
Resident Manager Apt. No 1.

J. C. WEEDON CO.
1727 K St. N.W. Met. 3011.

The Valley Vista
2032 Belmont Rd. N.W.
South End of Taft Bridge
Unsurpassed Location
Desirable Apartments
1 to 5 Rooms
Furnished or Unfurnished
Reasonable Rents
Frigidaire Cafe
Radio Drug Store
Glassed-in Porch
Beauty Shop
Maid and Valet Service
Decatur 5000

2920 Ontario Rd.
3 rooms, kitchen and bath. $62.50. Electric Refrigeration.
Resident Manager on Premises

2605 Adams Mill Rd.
2 rooms, kitchen and bath, $47.50

1809 Belmont Rd.
2 rooms, kitchen and bath. Electric Refrigeration. $47.50.

225 Mass. Ave. N.E.
1 room, kitchen and bath, $35.

Nat'l Mortgage & Investment Corp.
1004 Vermont Ave.
Na. 5833

APARTMENTS—Unfurnished 51

Harvard Hall
1650 Harvard St. N.W.
Overlooking Rock Creek Park
NOW AVAILABLE
Large, Sunny Suites, from 1 to 5 Rooms
Furnished and Unfurnished
Frigidaire Switchboard
Radios Pool Room
Swimming Pool and Gymnasium
Maid and Valet Service
Garage
Columbia 5714

Where Sunlight Penetrates Every Room.
Beautiful suites, concealed radiation, wood - burning fireplaces, Westinghouse refrigeration, full tiled bath, tub and shower and circulating ice water.
HOTEL ACCOMMODATIONS
Drawing Room, Stateroom and Bath on Upper Deck
1 room and bath, 2 rooms and bath and 3 rooms with 2 baths. With and without service pantry
RENTALS INCLUDE ELECTRICITY
Washington's Most Modern Apartment Hotel.
Under Ownership Management
THE
Dupont Circle
Conn. Ave. at Dupont Circle.

OFFICES—STUDIOS for Rent 55

CHANDLER BUILDING
1427 Eye St. N W
Second-floor space as an entirety or in 2 units of 1,400 sq. ft. at a very low rental.
Also several individual offices with Secretarial Telephone Service.
SHANNON & LUCHS, INC.,
1435 K St. Natl. 2345

HOUSES—Rent—Unfurnished 58

CHEVY CHASE — 5-room bungalow and 6-room house; both modern; each $75. Potomac 5837.

CHEVY CHASE, D. C., 2-story 6 rms., ba. brick bungalow, $80; 11 rms., 3 ba., brick, 2-car gar., $110. Fulton R. Gordon, 1427 Eye st. nw., Dis. 5231; Even. Clev. 4733.

WANTED—TO RENT 65

WANTED—1 room, kitchenette and bath, unfurnished, by March 7. Box 218, Washington Post.

HOUSES for SALE 68

9 Room Brick, $7,950
Just above Mass. ave., 2d door from 11th st., has A. B. C. oil burner, electricity, screens, weather strips; desirable room-renting neighborhood.
L. T. GRAVATTE
Realtor.
729 15th St. N.W. Natl. 0753.
Evening Phone Ga. 2900.

APARTMENTS—Unfurnished 51

The Argonne

The Address of Distinction

When you have selected an apartment at The Argonne, you are assured of a correct social background as well as a charmingly appointed residence, for which every modern device of architecture, decoration and management has been employed to bring you comfort and convenience.

"CATHEDRAL MANSIONS SOUTH"
2900 Connecticut Ave.
Exclusive residential apartment building, 24-hour switchboard and elevator service.
3 rooms, kitchen and bath....$55.00
3 rooms, kit., bath and foyer.. 90.00
6 rooms and 2 baths and foyer 120.00

"THE PRESIDENTIAL"
Corner 16th and L Sts. NW.
Suites of 4 and 5 rooms and bath. Extra large sized rooms with generous closets, electric refrigeration, 24-hour service. Furnished if desired.
MRS. STAUB.
Resident Manager.

"THE KNOWLTON"
2327 20th St.
Apartments of 2 and 3 rooms, kitchen, sun porch and bath, $62.50, $65, $80, $92.50. 24-hour elevator and switchboard service. General Electric refrigerators. See Resident Manager.

"1816 KALORAMA ROAD."
6 rooms, bath, lavatory, large screened porch $75.00
Electric Refrigeration on House Current.

"1402 14TH ST. N.W."
6 rooms, kitchen and bath....$50.00

"6645 GA. AVE. N.W."
"CLOSE TO WALTER REED HOSPITAL"
Units of 1 room, kitch., bath, $40-$45
Units of 2 rooms, kitch., bath, 50- 55
Units of 3 rooms, kitch., bath, 65
Frigidaire on House Current.
Resident Manager.

"THE OTTAWA"
3504 18th St. NW.
Apt. 4 (2d floor).
6 rooms, bath, porch.
Electric Refrigeration.

"1320 FAIRMONT ST. N.W."
1 room, kitchen and bath, dining alcove and foyer. General Electric refrigeration. $38.50 up.
Resident Manager.

"1734 CONN. AVE."
Studio apts. of 2 rooms, kitchen and bath (open fireplaces), one suitable for business purposes. $60 and $75.

"811 9TH ST."
Downtown.
2 rooms, kitchen and bath..$25.00

"1471 IRVING ST. N.W."
Quiet neighborhood, yet close to Tivoli Theater, Arcadal Market, stores, churches, car lines, etc.
1 room, kitchen and bath.....$37.00
3 rms., kit. and bath, $52.50 and $55
Electric Refrigeration.

"MARYLAND COURTS"
Maryland Ave. & 9th St. N.E.
1 rm. and bath $32.50
2 rms., kit. and bath......... 57.50
3 rms., kit. and bath, $65 and $70
Frigidaire on House Current.
Apartments Furnished If Desired.

"1321 FAIRMONT ST. N.W."
1 room, kitchen and bath.....$40.00
2 rooms, kitchen and bath....$51.50
Electric Refrigeration.

"3618 CONN. AVE."
2 rooms, kitchen and bath with double porch. Electrical refrigeration on house current.

"1204 G ST."
6 rooms and bath............$62.50

"BRIGHTWOOD COURTS,"
5320 8th St.
2 rms., kitchen, bath, foyer,
$52.50 and $57.50
Electric, Refrigeration on House Current.

"THE FARADAY,"
1460 Irving St. N.W.
1 room, kitchen, dining alcove, bath $42.50
2 rooms, kitchen, bath, exceptionally large foyer 62.50
Electric Refrigeration on House Current. Automatic Elevator.

"816 K ST. N.W."
3 rooms, kitchen and bath....$30.00

"221 F ST. N.W."
Convenient to Gov't Depts.
2 rms., kit. and bath ..$42.50 and $45
Electric Refrigeration on House Current. Resident Manager.

"THE MONTEREY,"
Cor. Conn. Ave. and Porter St.
Apt. bldg. with electric refrigeration on house current and elevator service. Units of
1 room, kitchen and bath.....$40.00
3 rooms, kitchen, bath, porch.. 75.00
See Resident Manager.

H. G. Smith Co.
1418 Eye St. N.W. National 5904

BUS LINES EXPECTED TO SEEK COURT WRIT ON TERMINAL RULING

Less Than Six Weeks Remain for Companies to Obey Order to Move.

ELEVENTH HOUR STEP IS SEEN AS PROBABLE

Operators Believed Divided Into Factions on Resistance to Ouster by April 1.

With less than six weeks remaining before the effective date of a Public Utilities Commission order requiring all interstate buses to vacate the congested area, operators of the score of companies involved are understood to be preparing to block the order in much the same fashion that zone taxicab operators have delayed the meter order.

Although the commission has sent out at least two circular letters to the Class A bus line operators, as they are known, replies have been either withheld or noncommittal. So far no one of the twenty-odd lines has informed the commission that even a site for a terminal outside the congested area has been obtained. Even if sites were purchased at once, the bus operators could do little more than raze the property and set up temporary open-air depots before April 1, when the order is scheduled to become effective.

At least two of the interstate bus operators have successfully defied the commission in the past, though before the passage of the new traffic act, and they may be of the opinion that they can do it again with impunity. Both the Great Eastern Stages and the Nevin Bus Line have stuck to terminals near Fourteenth street and Pennsylvania avenue, despite disapproval of the utilities body.

Operators in Two Factions.

The operators are said to be divided into two factions, one openly defiant and the other passively resistant. The Greyhound Line, which is owned by the Pennsylvania Railroad, has previously told the commission it would be prepared for the ouster, but it is now understood to be planning to ask for an extension of time with the backing of some of the short-route operators.

The Chester Valley and Great Eastern Stage Lines are reported to have instructed counsel to apply for an injunction just a few days before April 1 in an effort to restrain the commission from enforcing the order. This would be much the same tactics employed by the City and Bell Cab Corporations in holding up the taximeter order.

The commission is not unaware of the impending trouble, however, and is preparing to take drastic steps, if necessary, to froce the Class A buses out of the congested zone on the date scheduled. If necessary, the operators may be summoned to a hearing to place on record just what steps they have taken to comply with the regulation. The taximeter postponement has also taught this body a lesson.

Suitable Sites Difficult.

The major difficulty which confronts both the utilities body and the bus lines which are willing to comply with the order is the problem of acquiring a suitable site for a terminal in the downtown section at a reasonable price. Charges of being held up by the real estate men will undoubtedly be one of their cries to the commission.

The public hearing, however, was held last summer and the order providing for the evacuation was adopted on July 15 last and approved by the joint board. At that time there were several reports of plans to erect terminals, but nothing definite has been accomplished.

The provision of the order which becomes effective April 1 states that no Class A bus shall be permitted to load or unload passengers either on the curb or in an off-street terminal, within the area bounded by the east curb line of Seventh street, the south curb of H street, the south curb of New York avenue, the west curb of Fifteenth street and the south curb of Pennsylvania avenue.

Off-Street Depot Permissible.

After August 1, this year, no interstate bus will be permitted to use a curb terminal within the second traffic zone, but an off-street depot will be permissible.

The huge interstate motor vehicles have long been a problem to District authorities and especially to those who have to do with the movement of traffic in the downtown section. Not only when they are parked along the street curbs, as they do in half dozen of the most congested intersections, but even in moving they have obstructed traffic.

When the public hearing was held last summer there were 23 class A operators making a total of 572 scheduled trips a day to and from Washington. It was estimated that at least 1,500 passengers are transported by them daily in the District. This is in addition to the 20,000 carried by the class B buses operating between Washington and nearby Maryland and Virginia. Since that time they have increased rather than decreased in patronage.

Meeting on Jobs to Aid Idle Set Monday Night

The work creation group of the District of Columbia committee on employment yesterday issued an invitation to all civil, fraternal and other organizations throughout the city to attend a joint meeting in the United States Chamber of Commerce Monday night.

Col. E. G. Bliss, chairman of the committee, declared plans would be completed at the meeting in connection with the creation of work for the District unemployed. He said the time had come for citizens of Washington to realize that they can relieve the unemployment situation by returning to normalcy in their expenditures.

Dry Violator Fined and Sentenced.

Jack Ahern yesterday was sentenced to serve 60 days in jail and pay a fine of $500 when he appeared before Judge Isaac R. Hitt to receive sentence following a plea of guilty to maintaining a nuisance and possession of liquor.

FEDERAL LODGE OFFICERS AID IN CEREMONIAL

Post Staff Photo.

Officers of Federal Lodge, No. 1, of Masons, are shown with Dr. Thomas E. Green. Left to right, front row: Milton R. Day, Frank L. Tracy, Ruben Bagley, grand master; Dr. Green, John M. Horten and Henry H. Hunter. Second row: Ross Farrar, Bingham W. Mathias, William S. Quinter, Stanley H. Ridings and Emil A. Loehl. Third row: Oscar E. Carlton, John P. Hawkins, Carl A. Cole and Arnold C. Hansen.

$4,000 BLAZE HITS DEPARTMENT STORE

Fireman Is Injured Fighting Flames in Southwest Establishment.

Through the height of afternoon traffic yesterday fire apparatus raced to a three-alarm blaze in a four-story department store at Four-and-a-half and D streets southwest. Flames were confined to the basement, and damage is not expected to be more than $4,000. A fireman was slightly injured.

The fire was discovered by Robert Thomas, colored delivery boy, when he went into the basement to fix the furnace. He was driven back from the stairway by a gust of smoke and notified Louis Kronheim, owner of the store. Kronheim said he went to the stairs to get his coat, but was unable to reach it, due to the heat.

Thomas, after finding the fire, ran to No. 4 engine company, just around the corner, to give the alarm. An alarm was also sounded from a box on the corner by an unidentified person. The fire blazed with such vigor that a second alarm was turned in by Deputy Chief Henry C. Stern as soon as he arrived.

Private Herbert Frye, of No. 2 truck company, was taken to Emergency Hospital in the Fire Rescue Squad's ambulance after his right foot was pierced by a nail. His wound was not considered serious, but he was relieved from duty and allowed to go to his home at 426 Taylor street northwest.

About half a dozen persons were in the store when the flames were discovered, three clerks and several customers. All except Kronheim made their way from the store without difficulty, but the owner, delayed by his attempt to get his coat, had trouble in finding his way through the thick smoke, which welled up from the basement.

The fire had apparently been burning some time when discovered. It is thought to have started on a bench near the door to the furnace room, possibly from a carelessly dropped match or cigarette.

30-Day Sentences Given 5 Vagrants

Many Taken in Campaign Fail to Chop Wood as Court Orders.

Vagabonds and hoboes felt anything but a brotherly spirit when they were brought into Police Court yesterday in the wake of a drive on panhandlers launched by Brig. Gen. Glassford, superintendent of police, last week.

Five were given 30-day sentences yesterday. Many others, picked up in the general drive started last week, never saw the inside of the lockup because they agreed to go to work on the municipal wood pile and failed to show up at the scene of that torturous labor.

The word is still out that beggars and their ilk must go and policemen have been told to bring them to court for sentence as soon as possible.

Passing Stop Signs Results in $52 Fines

Total fines of $52 were assessed against Arthur Davis, colored, yesterday when he was faced with charges of passing a stop sign, failing to stop at the command of a policeman, speeding, no registration card and no permit.

It all started when Davis passed the semaphore at Seventh street and Florida avenue northwest. He was chased several blocks before he was arrested.

Legion Post Asks Soldier As President

Advocacy of a soldier as the next President was made last night by members of Victory Post, American Legion, meeting in Odd Fellows Temple.

The legionnaires adopted unanimously a resolution asking that both the Democratic and Republican parties nominate a World War veteran in at least one of the two places on their national ticket.

The resolution was introduced by Past Commander Norman Cassidy, just before Representative John Rankin, of Mississippi, a World War veteran and chairman of the House committee on veterans' affairs, was called upon to speak.

The Mississippi legislator predicted the passage in the present session of the bill which would pension widows, orphans and dependent parents of deceased veterans.

He denounced the action of legion officials, especially that of John Thomas Taylor, in attempting to have the bill amended so as to eliminate the parents of veterans.

The gathering was addressed by E. A. Babcock, of the Disabled American Veterans, who urged concerted action in affairs for the welfare of former soldiers.

Suspended Policemen To Be Tried March 2

The trial of Policemen Eugene D. Lambert and Lewis E. Hazard, suspended members of the Ninth Precinct, will be started March 2, United States Attorney Leo A. Rover said yesterday. The two were included in the list of policemen who were indicted following a Department of Justice investigation into alleged police brutality here.

The indictment charged the two with assault with a dangerous weapon and with simple assault upon Frederick Smith, colored, a physical instructor at the Lovejoy School, on May 27. They will be prosecuted by Assistant United States Attorney John J. Sirica, while James A. O'Shea and John H. Burnett will act as the defense attorneys.

Rich Loot in Jewels Obtained in Robbery

A rare antique ring, the value of which the owner could not determine, and other jewelry worth $530 were stolen yesterday from the apartment of Mrs. Vera Dimitrieff, of 1215 Tenth street northwest, police were informed. Mrs. Dimitrieff said entrance apparently was gained by use of a duplicate key.

Two diamond rings valued at $100 apiece, an emerald ring worth $75, another ring valued at $75, a watch worth $55, and two pins worth $65 and $45 were listed among the articles taken.

Study Set Friday On Firearms Bill

House and Senate Groups to Hold Hearings on Capper Measure.

House and Senate District committees will take up Friday Senator Arthur Capper's bill providing drastic penalties for illegal sale or possession of firearms in the District.

The judiciary subcommittee of the House District committee will consider the measure at 10:30 Friday morning, while the full Senate committee will hold hearings on the bill at 2:30 the same afternoon.

Senator Capper's credit union bill, already approved by the Senate committee, also will be considered by the House judiciary group on Friday. An executive session on the Howell "home raid" bill will be held by the Senate group a week from that day, its chairman indicated.

CEREMONIES STAGED BY DISTRICT MASONS

Federal Lodge, No. 1, Oldest Here, Is Addressed by Dr. Thomas Green.

Memorial services were held last night at the Almas Temple by the oldest Masonic lodge in the District, Federal Lodge No. 1, in observance of the George Washington Bicentennial anniversary.

Dr. Thomas E. Green, of the American National Red Cross, who made the principal address, welcomed and praised members of the lodge, the only Masonic lodge of the District present when George Washington laid the corner stone of the Capitol September 18, 1793, with Masonic services. James B. Hoban, the architect of the Capitol, was master of the lodge.

Presentation of the colors followed the invocation by the Rev. Simpson B. Daugherty, assistant grand chaplain of the District Masons.

William S. Quinter, chairman of the Federal Lodge Bicentennial committee, made the address of welcome. The Star-Spangled Banner was sung by Ross Farrar.

Rum-Vice Drives To Be Centralized

Bureau to Be Established on March 1, With Beckett in Charge.

Liquor drives and other special police activities against vice are to be directed from a centralized bureau to be established at police headquarters on March 1. Inspector James M. Beckett will be in charge of the unit.

Brig. Gen. Pelham D. Glassford, superintendent of police, ordered the reorganization step yesterday. He said it did not presage a special drive against liquor or gambling houses, but was planned to eliminate duplication in the work of the special squads.

The eleven men now working from the various inspection district will be combined with the nine at headquarters to make up the new centralized vice unit.

Truck Driver Cleared In Death of Woman

A coroner's jury yesterday brought in a verdict of accidental death in the case of Mary Fisher, 70, 1412 Euclid street, who was fatally injured Saturday afternoon when struck by a truck at Fourteenth and Euclid streets northwest.

William A. Allen, driver of the truck, was absolved of blame.

Appellate Court Refuses To Reduce Alimony $150

The District Court of Appeals yesterday denied an appeal by Dr. Mark O. Davis, dentist, who had asked that the $300 monthly payments he was directed to pay his wife for her support and for the support of a daughter be reduced to $150.

Dr. Davis sued his wife and obtained a limited divorce, which was granted in October, 1925. Four years afterward Dr. Davis, the court said, went to Virginia and obtained a full divorce on the grounds of desertion. In that action he was ordered to pay $150 a month by the Arlington County courts.

It was the opinion of the appellate court that the District courts had never relinquished jurisdiction of the case and that the order to pay $300 a month was still in effect. Dr. Davis had appealed first to the District Supreme Court to modify its decree as to payments, and when that court refused, he asked the intercession of the higher court.

FEDERAL EMPLOYES' LOCALS ARE INVITED TO STAY IN A. F. OF L.

President Green Clears Up Point in Answering Coleman's Query.

COÖPERATION IS URGED IN FIGHT ON PAY SLASH

Secretary of Central Union Attacks Lehlbach Measure on Reclassification.

A bid to retain Federation of Federal Employes locals in American Federation of Labor membership, despite withdrawal of their parent organization, was made yesterday by President William Green, of the American Federation of Labor.

President Green wrote Frank J. Coleman, executive secretary of the Central Labor Union, to continue to admit delegates who seek representation. Similar instructions were sent to various State federations of labor.

The Federal workers organization formally split with the labor federation last fall, following disagreement at the American Federation of Labor convention over reclassification of Government workers in the skilled trades.

Withdrawal Voted by 16,000.

Out of a membership of 60,000, approximately 28,000 participated in a ballot on the issue, about 16,000 voting to withdraw. Immediately afterward President Luther C. Steward notified President Green that the Federation of Federal Employes would go its own way.

Mr. Coleman, who has continued to send American Federation of Labor tax bills to Federal Employes locals, despite the official severance, said Henry G. Nolda, secretary of Local No 2, recently wrote to inquire if Federation of Federal Employes' locals still are entitled to representation at Central Labor Union sessions.

To clear up this point, Mr. Coleman said he wrote President Green, whose reply yesterday was regarded as a general invitation to individual locals to continue their labor allegiance.

Stresses Cooperation.

President Green stressed in the letter necessity for cooperation of all interested in forestalling congressional pay-cut legislation. In view of the danger of Federal wage slashes he said the American Federation of Labor had decided to work with various locals to avert them.

Mr. Coleman claimed last night that there never have been fewer than five delegates from Federation of Federal Employes locals at Central Labor Union meetings since the official withdrawal.

He said only one of the individual Federal workers units, Local No. 105, had ever notified the Central Labor Union its delegates had been recalled. Eight of the eleven Federation of Federal Employes locals voted not to withdraw when the ballot was taken last fall, he said.

Provision Is Alleged.

Mr. Coleman charged that in the new Lehlbach reclassification bill, sponsored by the Federation of Federal Employes, a provision for reclassification of the skilled trades is included, despite opposition of the trades affected.

President Steward, of the Federation of Federal Employes, was out of the city last night. The federation under his leadership recently launched a vigorous objective against Federal pay cuts. President Green later joined the drive, in letters and statements to members of Congress.

Woman Driver Injured In Crash After Blowout

A bursting tire threw the automobile of Mrs. Truly E. Sutherland, 39 years old, of 4629 Fifth street northwest, into a tree at Thirteenth and O streets northwest yesetrday afternoon. The woman was taken to Emergency Hospital in an undetermined condition.

Mrs. Sutherland was driving south on Thirteenth street when the tire blew out, according to police. The car skidded across the curbing near O street and crashed into the tree. At the hospital it was said Mrs. Sutherland suffered a possible fracture of the pelvis and lacerations on her right hand.

Harry Yudelevit Identified In Shooting of Policeman

Thrice Pointed Out as Kendrick's Companion During Gun Fight.

Harry Yudelevit, of 1620 Allison street northwest, was identified by three persons last night as the man who was with John Kendrick when Private T. D. Bacon was shot early last Friday by Kendrick.

Police had sought Yudelevit for several days in connection with the shooting. Yesterday morning he gave himself up. Those who identified him are Charles Flannigan, a night watchman; Rowland Darling, a taxicab driver, and Bacon himself.

Kendrick was also formally identified by the three witnesses. Both men were picked from a line of a dozen private individuals, detectives and newspaper reporters.

Darling said Yudelevit met him about a block away from the scene of the shooting and gave him $25 to take him uptown. Yudelevit denies being in the vicinity or any acquaintanceship with Kendrick.

The latter escaped last fall from a New Jersey prison where he was serving a term for carrying firearms.

Barbara Lee, who claims to have married Kendrick four years ago, was released from the House of Detention yesterday in the custody of her attorney, Charles Ford. She had been held since the day after Kendrick's battle with the policeman.

Yudelevit recently was arrested as a suspect in the shooting of Henry Abramowitz on Buchanan street northwest near Sixteenth street, on the night of February 3 during a purported holdup. However, Abramowitz and a companion, William Poe Moses, could not identify Yudelevit or two other men arrested in connection with the affair.

HARRY YUDELEVIT.

ACCIDENT INSURANCE FOR DRIVERS UPHELD

Senate District Committee Approves Bill Aimed at Traffic Violators.

The Senate District committee yesterday voted to require motorists convicted of major traffic violations to demonstrate financial responsibility before they could again operate an automobile in the District.

A bill to require liability insurance up to $10,000 of persons found guilty of driving while drunk, leaving the scene of an accident, or reckless driving, was favorably reported with amendments.

George W. Offutt, representing the Traffic Council, the American Automobile Association and the Board of Trade; L. W. Strahley, of the American Motorists Association; E. D. Merrill of the Washington Chamber of Commerce, Charles G. Collins, of the Board of Trade, and Joseph Fitzgerald, of the Federation of Citizens Associations, all appeared to indorse the measure.

Amendments proposed by Vernon West, assistant corporation counsel, which among other things would force the owner of a car to prove he did not consent to its operation by the party involved in an accident were taken under advisement.

Action on a bill to require all insurance companies incorporated in the District to maintain their principal offices here was withheld by the committee. Herbert L. Davis, superintendent of insurance for the District, told of expense to which the local government is subjected in gaining access to insurance records kept in other cities.

Man Is Arrested In Robbery Series

Drug Stores Victimized in Thefts; Another Suspect Flees.

A series of robberies, particulary affecting drug stores in the First Precinct, was believed to have been cleared up with the arrest of William Coleman, 36, early yesterday morning.

Coleman was cornered in the basement of the Duncan Pharmacy, First and K streets northwest, by police responding to a call. Another man escaped and five cartons of cigarettes were found to be missing from the store.

A charge of investigation was placed against Coleman at the First Precinct Station, while police checked up on his activities of the past few weeks. He said he is from Jacksonville, Fla.

Two Pistol Shots Fired Into Home in Southeast

The home of Frazier M. Hollifield, 108 Ridge road southeast, was the target for two pistol shots Monday night, and police yesterday were seeking the person who fired them. Hollifield's wife said the shots were fired about 9 o'clock, during his absence.

Hollifield found two bullet holes in the frame walls of the front part of his dwelling when informed of the shots on his return home early yesterday. He immediately reported the incident to the Eleventh Police Precinct and an investigation was begun.

Woman, 70, Is Hurt When Struck by Car

An elderly woman was slightly injured yesterday when she was knocked down by an automobile backing from a parking place on D street near Seventh street northwest.

Mrs. Ines Tighe, 70 years old, of 1315 M street northwest, was taken to Emergency Hospital for treatment, but later went home. Police say the car which struck her was driven by Chester Grigsby, 35 years old, of Owens, Va.

SENATORS TO AWAIT FULL MAPES REPORT

Capper District Committee to Consider Tax Increase Bills as Whole.

Senate District committee hearings on the Mapes bills, increasing the District's tax burden and adjusting Federal-District fiscal relations, will await the completed Efficiency Bureau report on all five of the measures, Chairman Arthur Capper said yesterday.

Informed that the first of the bills is now nearing completion, and may be reported with recommendations for "improvements" by the last of this week, Senator Capper indicated the committee will consider the tax issue as a whole.

It was learned that proposed abolition of the 60-40 basis of Federal contribution to District needs will be among the first of the bills reported on by Bureau of Efficiency investigators. No date could be set for the completed report.

Tables at Variance.

Experts of the bureau said they are considering the measures both in the light of figures collected by the Mapes committee for 23 comparative cities and the bureau's own comparative study of 14 cities. The two tables are sharply at variance, due to the bureau's application of a per capita tax base, adjusted to allow for Federal ownership of District property.

Representative Carl E. Mapes (Republican), Michigan, said whatever information the bureau has obtained on his special committee's study has been secured from the printed reports.

No member of the Mapes committee has been in touch with the bureau or intends to communicate with it, he declared. As the matter is "purely legislative," he said, "the committee prefers to bide its time and present whatever data it has directly to the Senate District committee."

Hopes Lord Will Be Called.

He hopes George Lord, Detroit tax authority, who did most of the research for the Mapes group, will be called before the Senate body, although Senator Capper has given no intimation he will call him.

The Mapes committee abandoned recommendation of the Bureau of Efficiency that the Federal Government contribute $10,183,391 toward local expenses, and fixed the lump sum at $6,500,000 instead.

That the Senate committee looks with more favor on the bureau's findings was indicated in Senator Capper's letter transmitting the bills.

"The committee is grateful for the fine work contributed by the bureau in the past," he said, "and will appreciate, I am sure, your efforts in the present instance."

Sergeant of Police Is Ordered Retired

Joseph S. Johnston, 64, Is Relieved on Age Limit; 8 Firemen Named.

Sergt. Joseph S. Johnston, of the Eleventh Precinct police, was ordered retired yesterday by the District Commissioners upon having reached the age of 64, in accordance with the age-limit rule adopted last summer. Sergt. Johnston has served 36 years in the Police Department.

John C. Riley, a private, was ordered transferred from the street railway crossing force of the Traffic Bureau to the Police Department with the same rank. Luther C. Bowers, another private, was moved from the department proper to take his place as a railway crossing officer.

Eight firemen were appointed to the Fire Department with the rank of privates. They are Thomas W. Belland, William A. Heflin, Robert H. Kirchmyer, Russel S. Hayman, Howard E. Rhine, James F. Reilly, Paul E. Sanders, and John H. Barnett. They were selected through civil service examination to fill vacancies created by retirements, resignations, and promotions.

Murder Trial Arguments Finished Within 2 Hours

One of the shortest murder trials in months was held in District Supreme Court yesterday when arguments in the trial of Robert Ford, colored, charged with the slaying of James Turner, also colored, were concluded within two hours of the opening of the case. It required only 15 minutes to pick the jury.

Justice James M. Proctor decided to have the jurors go to their homes and return today to receive his charge. Assistant United States Attorney James R. Kirkland prosecuted the case, while John Wilson defended Ford.

The slaying of Turner occurred November 15, 1931, at 78 Q street northwest. Ford claimed self-defense.

POLICE BELIEVE TWO MAY HAVE PERISHED IN PLANT EXPLOSION

Fear Woman Was Killed, as Well as Manager of Auto-Wrecking Shop.

NEW SEARCH OF DEBRIS IS ORDERED FOR TODAY

Use of Gasoline in Stove Is Blamed for Blast in Southeast Section.

On the possibility that the body of a woman may lie in the wreckage of the explosion which yesterday demolished an automobile wrecking establishment at 1300 Eleventh street southeast and killed Frank Price, 40, colored, manager of the place, police have ordered another search today.

It was learned that Price had been seen entering the establishment in company with a woman about 11 o'clock last night. Only his body was found in the ruins.

Fire Department officials said that they had learned that Price stopped there with his wife to get gasoline for his car and later took her home. He is said to have left then, saying that he was going down into Maryland.

Blame for Blast Placed.

Although police believe that the woman who was seen was Mrs. Price, they have not been able to verify the fact from her, and will institute the further investigation this morning on the theory that another woman may have been with the manager and also lost her life in the blast.

The use of gasoline to revive a smoldering coal fire is believed to have caused the explosion. After an examination of the ruins of the two-story brick structure, which was used as a wrecking place of old cars, Fire Marshal Calvin Lauber said the debris indicated that the explosion had its origin in a coal stove in the front office of the place.

The lid was blown off the stove and the doors were torn from their hinges, according to the fire marshal. From the physical evidences it appeared that Price had tried to revive the fire by the use of gasoline, which exploded, shattering the building and rocking the entire Southeast section.

Thought to Have Tried Escape.

Price was found a short distance from the front office. The police believe that after the gasoline had ignited he sought to escape and the detonation brought down the building upon him. That the explosion had its origin in the front of the building was indicated by the fact that the rear wall was intact.

The building blew up about 2:30 yesterday morning and it is thought that Price may have stopped at his place of employment to spend the night.

Nine hours after the building was demolished, Price's body was found in the wreckage. When he failed to appear at the scene of the explosion early today, it was learned he had not been to his home in Fairmont Heights, Md., all night and a search was instituted. His automobile was found in the rear of the wrecked building.

Shakes Nearby Buildings.

Fire broke out in the debris directly after the explosion and, fed by oil and waste matter, it burned for several hours. Firemen had to pour water on the debris for several hours before the flames were quenched.

The force of the detonation shook buildings in the vicinity and tore pictures from the walls. Several windows were shattered in nearby buildings. Many residents said they had been almost jolted from their beds.

The place, known as the Penn Auto Wreckers Co., was owned by Jake Levin, of 2801 Thirty-third street southeast, who estimated the damage as $35,000, including building damage and stock loss. He had about $12,500 insurance on the building and stock, he said.

Levin said he stored no explosives within the building. The only inflammable material was a small quantity of lubricating oil and a few gallons of gasoline which might have been in some second-hand cars. A five-gallon can, which was used to fill automobile tanks with gasoline, had not been located last night.

Midshipman Is Sued In Automobile Accident

Mrs. Catherine C. Baughman, wife of Lieut. Comdr. C. C. Baughman, 3900 Conecticut avenue northwest, and her son, Midshipman James D. Collett, yesterday were named defendants in a damage suit for $10,000 filed by Miss Florence S. Beale, daughter of Dr. Robert S. Beale, of 1318 Nineteenth street northwest.

Miss Beale, through attorneys, George D. Horning, jr., and Tebbs & Myers, asserted that she was a passenger in an automobile driven by the midshipman on September 8, at Connecticut avenue and Q street northwest. At that intersection the automobile, owned by Mrs. Baughman, collided with another machine and Miss Beale was badly injured. The allegation is made that because of the injuries she suffered, she will not be able to follow her work as a secretary and stenographer.

Citizens Will Pay Honor To Herrmann March 29

Plans for a celebration in honor of A. G. Herrmann, who is now serving his twenty-fifth year as president of the Southeast Washington Citizens Association, were discussed last night at a meeting of the organization in the Buchanan School, Thirteenth and D streets southeast. It was announced that the celebration honoring the "Mayor of Southeast" would be held March 29.

The association, concluding an extensive membership drive, last night admitted 50 new members. A resolution was adopted commending police of the Fourth Precinct for their relief work during the Christmas season.

Property Ordered Purchased.

The District Commissioners yesterday authorized the purchase of property located at 475 Pennsylvania avenue, now used as a wholesale drug supply house, for addition to the Municipal Center site. The price agreed upon is $52,653.

BIRTHS, DEATHS AND MARRIAGES

BIRTHS REPORTED.

William A. and Myrtle M. Turner, girl.
Preston B. and Adrienne C. Longley, girl.
Arthur I. and Ingeborg Swanson, girl.
Maurice E. and Rose M. Curtin, girl.
Horace L. and Ruth M. Aiwell, girl.
Isaac and Minnie Michaelson, girl.
Crawford T. and Goldie Thayer, girl.
Philip M. and Mae Hamilton, boy.
Arthur E. and Florence E. Daley, boy.
John C. and Beulah Hamilton, boy.
George E. and Dorothy D. King, boy.
Howard S. and Janet E. Berger, boy.
James F. and Helen F. Hitzelberger, boy.
John B. and Ida Revie, boy.
John A. and Helen D. Hinckley, boy.
Harold R. and Hazel Smalley, boy.
John W. and Josephine Lyles, boy.
Solomon and Elma Johnson, girl.
James E. and Leola Thomas, boy.
William and Ella Scott, boy.
James M. and Eloise Mills, boy.
Morris and Dolly Moore, boy.
Randolph and Ellen Haskins, boy.
George and Gussie Washington, boy.
William H. and Irene Pearson, boy.

LICENSED TO MARRY.

William Ticknor Reed, 25, and Willa Juanita Fulmer, 18. The Rev. W. S. Abernethy.

Jeremiah Cornelius Sullivan, 27, and Marian Grove Dodson, 26. The Rev. J. E. Briggs.

William H. Harris, 18, and Dorothy May Clarke, 18. The Rev. J. E. Briggs.

James R. Tennyson, 22, and Clara M. Pawlick, 26. The Rev. L. A. McGlone.

Robert Henry Fisher, 30, Frederick, Md., and Mildred Dean Vaughn, 22. The Rev. W. S. Abernethy.

George B. Hartman, 25, and Margaret E. Jordan, 20, both of Weavertown, Md. The Rev. A. F. Poore.

Wallace E. Reid, 22, and Dorothy Bone, 18, both of Richmond, Va. The Rev. A. F. Poore.

William Daniel Browning, jr., 24, and Violet V. Boscher, 24, both of Richmond, Va. Judge R. E. Mattingly.

Walter T. Page, 22, and Nellie E. Madison, 21, of Richmond, Va. The Rev. H. W. Tolson.

Walter E. Mosmuller, 31, Richmond, Va., and Barbara Marie Brown, 31, Wheeling, W. Va. The Rev. Charles Enders.

George F. Burbaker, 45, Myerstown, Pa., and Mildred J. Lake, 31, Pittsburgh, Pa. The Rev. William Pierpont.

John Lyles, 36, and Vivian Brown, 28. The Rev. W. Westray.

Baker Proctor, 22, and Gladys Harrington, 20. The Rev. A. B. Williams.

Zoe B. Butler, 46, and Mamia Battle, 36. The Rev. Isaac Jackson.

William Lee, 53, and Agnes Loanderman, 33. The Rev. G. O. Bullock.

Gabe Z. Lawrence, 27, and Laura M. Searns, 23. The Rev. F. W. Alstork.

Howard F. Powell, 31, and Leona Chapman, 28. The Rev. G. M. Rankin.

Thursa J. Willson, 21, and Helene F. Shorter, 23. The Rev. A. Willbanks.

Simon McCullough, 28, and Estelle Morton, 20. The Rev. C. T. Mitchell.

Licenses issued at Rockville, Md.:

George Puffenberger, 22, Dayton, Va., and Alice R. Lewis, 20, Martinsburg, W. Va.

John S. Grubb, 21, Winchester, Va., and Catherine May Reedy, 19, Strasburg, Va.

William M. Hubbard, 21, 26 Woodland avenue, Takoma Park, Md., and Lena Margaret Howell, 21, Parkersburg, W. Va.

Louis L. Warren, 37, and Lucille J. Wood, 31, both of 1115 Harvard street northwest.

Homer M. Evans, 21, Hagerstown, Md., and Dorothy Helen Nave, 18, Cabin John, Md.

Robert S. Erdahl, 25, and Dagmar Eugenia Johanson, 23, both of 2511 North Capitol street.

Marriage licenses have been issued in Upper Marlboro to:

Albert Leroy Fowler, 26, and Thelma B. Myers, 18, both of Camp Springs, Md.

Charles Russell, 21, and Pearl Windsor, 18, both of Landover, Md.

Norman A. Genaro, 30, of 3011 Twentieth street northeast, and Hilda L. Pumphrey, 26, of 4511 Fifth street northwest.

DEATHS REPORTED.

Alice A. Shields, 79 yrs., 1343 Emerson st. ne.

Sarah E. Palmer, 78 yrs., 1370 F st. ne.

Benton C. Boilleau, 74 yrs., Gall. Hosp.

Rosa B. Flagg, 73 yrs., 1349 C st. se.

Annie Glover, 73 yrs. Tuberculosis Hosp.

Simon Kann, 70 yrs., 2029 Connecticut ave. nw.

James R. Gates, 68 yrs., 919 C st. ne.

William H. Burch, 67 yrs., 217 12th ne.

Indie F. Robinson, 65 yrs., Emerg. Hosp.

Harry F. Chrisman, 63 yrs., Gall. Hosp.

Carmine Famiglietti, 62 yrs., 3703 Fourteenth st. nw.

Elizabeth G. Davis, 58 yrs., 414 Luray pl.

Martin Sullivan, 58 yrs., U. S. Vet. Hos.

William O. Williams, 54 yrs. Georgetown Hosp.

Harry S. Fordham, 51 yrs., 1204 Shepherd st. nw.

Florence Caswell, 48 yrs., Sibley Hosp.

Winterton Pendleton, 45 yrs., Gall. Hos.

John A. Sard, 4 mos., Children's Hosp.

Mary Maupins, 70 yrs., 1027 Thirtieth st. nw.

John H. Penrose, 62 yrs., 124 D st. nw.

Rebecca Jones, 40 yrs., 1610 Montello ave. nw.